TODAY'S NEWS TODAY — ST. LOUIS PM — LONDON PM

ST. LOUIS POST-DISPATCH

The Only Evening Newspaper in St. Louis With the Associated Press News Service

FINAL — *Stock Market Closing Prices and Complete Sales*

VOL. 84. NO. 37. — ST. LOUIS, TUESDAY, OCTOBER 13, 1931.—36 PAGES. — PRICE 2 CENTS

CHINA, JAPAN MAKE PLEAS TO LEAGUE ON MANCHURIA

Dr. Alfred Sze of Nanking Government Argues That Hope for World Disarmament Depends on Quick Settlement of Dispute.

DIRECT NEGOTIATIONS DEMANDED BY TOKIO

Mikado's Envoy Declares Troops Can't Be Evacuated Rapidly but Nation Is Ready to Discuss 'Fundamental Points.'

By the Associated Press.

GENEVA, Oct. 13.—The League of Nations Council convened in extraordinary session today to consider the Sino-Japanese conflict in Manchuria, listened to statements by Dr. Alfred Sze, the Chinese delegate, and by Kenkichi Yoshizawa, Japanese representative, and then adjourned to tomorrow without taking action. Foreign Minister Briand of France was in the chair in the absence of President Leroux of the Council, detained in Spain.

Dr. Sze, asserting the hope for world disarmament depends on the League's action now, denounced Japan's "violence and military aggression" and demanded that the League direct immediate withdrawal of Japanese troops from Manchuria.

He invoked the League of Nations covenant and the Kellogg pact as "cornerstones of world peace" and asserted that China had lived up to the principles of the League under "terrible provocations." He emphasized that quick action was essential if "most unhappy results" are to be avoided.

The Reply to Invasion.

"When our territory was suddenly invaded on a vast scale, our towns laid waste and our peaceful citizens done to death, what was our reply?" asked Dr. Sze.

The reply, he said, was in the form of three executive proclamations calling on the Chinese to remain calm and await the League's action.

"The covenant and the Kellogg pact are our two sheet anchors to which we have moored our ship of state," he said, "and with the help of these we believe we shall ride out this storm.

"But the covenant and pact are also the corner stone of a world-wide edifice of peace, and if they crumble, that edifice collapses.

"Is it likely that nations who had witnessed this tragic collapse of the covenant and pact at the first great test would assemble quietly at Geneva in February to disarm? Would they not rather draw the conclusion that, after all, each state must rely on its own armed force and on that alone.

What If We Fail Now?

"And with the idea of disarmament goes the whole idea of international security, for the two are indissolubly linked. If we fail now, when America offers her co-operation, and fail in February with disarmament, what chance have we of working out some form of permanent association, some provision for a conference under the Kellogg pact to avert threats to peace?

"However remote and irrelevant this disturbance in the Far East may seem to the West, engrossed in its pressing cares, the web of fate binds us all together and unless we can co-operate effectively in this grave emergency we shall fail in disarmament, we shall fail to instill any confidence in international security and order, and by the same token we shall fail to cope with the world economic crisis.

"China has put herself in the hands of the League and abides the issue with confidence in her destiny and in the moral forces of civilization. The League cannot fail, for its success is bound up with the interests of all civilized nations, with that of Japan and America as well as that of China and other members of the League."

China, he said, has observed the instructions of the League Council, but "Japanese troops not only have not been withdrawn, but there have been further acts of aggression and violence, culminating in the bombing of Chinchow by Japanese airplanes."

He emphasized China's demand for immediate withdrawal of Japanese forces from Manchuria, and, mentioning "certain wider issues," asserted that China had maintained its loyalty to the League

Continued on Page 2, Column 6.

COMMUNITY FUND TO JOIN WITH CITIZENS' COMMITTEE IN CAMPAIGN FOR $3,000,000

Drive for Largest Amount Ever Asked for in St. Louis to Begin Nov. 9 and Continue Until Nov. 19.

The Community Fund and the Citizens' Committee on Relief and Employment will seek to raise $3,000,000 in a joint campaign in St. Louis and St. Louis County from Nov. 9 to 19.

Of this amount, 75 per cent, or $2,250,000, is fixed as the share of the Community Fund and 25 per cent, or $750,000, as the share of the Citizens' Committee.

Sidney Maestre, president of the Community Fund, and Tom K. Smith, general chairman of the Citizens' Committee, have issued the following statement:

"Arrangements have been completed for a combined drive of the Community Fund and the Citizens' Committee on Relief and Employment for the funds both will require for their needs for the remainder of the year and for 1932.

Largest Effort Ever Made Here.

"The dates of the campaign have been fixed from Nov. 9 to 19. The goal will be $3,000,000, to be divided as follows: Seventy-five per cent to the Community Fund and 25 per cent to the Citizens' Committee on Relief and Employment. This will give to the Community Fund approximately the same budget it had last year. It will give to the Citizens' Committee approximately the amount it is estimated the body should have to care for its needs for the balance of this year and for the entire calendar year of 1932, together with the funds which the city government of St. Louis is being asked to provide. We respectfully urge the united support of the people of this community in the largest effort for relief and welfare ever attempted in the history of the city. We have unbounded faith St. Louis, which never yet has failed to meet an emergency, will help us to make this campaign a success."

Catholic Organization Resigns.

Two officials of the Society of St. Vincent de Paul, Catholic organization for the relief of the poor, resigned today from executive positions of the Citizens' Committee on Relief and Employment because of disagreement with its decision to conduct its campaign jointly with that of the Community Fund.

They are William L. Igoe, president of the Catholic organization, and the Rev. John J. Butler, its secretary. Igoe was vice chairman and member of the Executive Committee of the Citizens' Committee, and Father Butler a member of the Executive Committee. The Society of St. Vincent de Paul will meet Wednesday to consider the question of its future relations with the Citizens' Committee, Igoe announces.

The goal of the Community Fund, which comprises 51 participating charitable agencies, slightly exceeds the amount raised last year, $2,200,589. The share of the Citizens' Committee was fixed to provide funds for the last three months of this year and the entire year of 1932, which otherwise would have been sought in private campaigns.

The Citizens' Committee, organized a year ago by Mayor Miller to provide emergency relief, will have expended about $1,000,000 by the end of 1931. So far $790,000 has been raised, including $450,000 appropriated by the city and $340,000 obtained from a campaign and from the charity baseball game between the Cardinals and Browns. Its requirements next year, it is estimated, will be about $1,200,000.

Committee Needs $1,410,000.

Hence, the Citizens' Committee needs $210,000 this year and $1,200,000 next year, or a total of $1,410,000. As the campaign with the Community Fund, if successful, would give to the committee $750,000, it would still need $660,000.

If the joint campaign is successful, the committee will have raised $1,090,000 by subscription, in addition to the $450,000 contributed by the city. City officials announced last year that the city would contribute an amount equal to that raised by subscription. Negotiations between the committee and the city for additional funds this year have not been concluded and Comptroller Nolte said today that the city had not agreed to match dollar for dollar because of the uncertainty both of the amount the committee would raise by subscription and of its future needs.

TWO MOTORISTS KILLED BY TRAIN AT GREENVILLE, ILL.

William C. Bechtel, 5033 Dewey Av., and Sister Enroute to Altamont to Visit Brother at Time.

William C. Bechtel, 5033 Dewey avenue, and his sister, Mrs. R. I. Helms of Philadelphia, were killed today when their automobile was struck by a Burlington train two and one-half miles east of Greenville, Ill., 50 miles east of St. Louis.

Bechtel and his sister, who was visiting him after a trip to California, left St. Louis this morning and were driving east on Highway No. 40 to visit a brother at Altamont. Their coupe was carried 200 yards by the engine and demolished. The train, a gasoline local carrying one coach, was stalled several hours due to damage from the collision.

The dead were identified through a railroad pass in Mrs. Helms' purse and a slip of paper bearing the name of a friend in Vandalia.

A member of the train crew said Bechtel's auto appeared to skid on the wet pavement as he neared the tracks, which approach the highway at an angle, with the view obscured by a cornfield. The crossing is protected by a wig-wag flashing signal, which members of the train crew said was in good order.

The bodies were taken to Greenville pending an inquest tomorrow. Bechtel, about 55 years old, was a dealer in secondhand bags.

BANK BUILDING BLOWN UP BY ROBBERS WHO TAKE $2000

Lizton, Ind., Cut Off From Wire Communication by Two Auto Loads of Holdup Men.

By the Associated Press.

LIZTON, Ind., Oct. 13.—Two automobile loads of robbers early today cut off the wire communications of this town, wrecked the State Bank building with a dozen blasts of nitroglycerin, shot up the town and escaped with more than $2000 in currency and negotiable securities amounting to more than $1800.

Shells from shotguns, revolvers and other firearms were scattered through the streets in the business section.

Marion Bailey, 72 years old, president of the bank who lives across the street from it and who was awakened by the explosion, engaged in a pistol fight with a robber stationed in front of the bank. The latter, crouched behind a barricade of benches, emptied several revolvers at the Bailey home. One of the bullets barely missed James Young, brother-in-law of Bailey, who was sleeping in an upstairs room.

SHOWERS LIKELY TONIGHT, MOSTLY FAIR TOMORROW

THE TEMPERATURES

1 a. m.	55	9 a. m.	60
2 a. m.	55	10 a. m.	61
3 a. m.	55	11 a. m.	62
4 a. m.	55	12 noon	63
5 a. m.	55	1 p. m.	64
6 a. m.	55	2 p. m.	64
7 a. m.	56	3 p. m.	64
8 a. m.	58	4 p. m.	65

Yesterday's high, 54 (11:45 p. m.); low, 51 (6:30 a. m.).
Relative humidity at noon, 92 per cent.

Official forecast for St. Louis and vicinity: Considerable cloudiness tonight, probably showers; tomorrow mostly fair; not much change in temperature.

Missouri: Probably rain tonight and tomorrow, except generally fair tomorrow in west portion; not much change in temperature.

Illinois: Cloudy tonight and tomorrow, rain probable; slightly warmer tonight in central portion.

Stage of the Mississippi, 5.0 feet, a rise of 1.5.

CHURCH AND STATE SEPARATED BY VOTE OF SPANISH ASSEMBLY

By the Associated Press.

MADRID, Oct. 13.

THE National Assembly tonight separated church and state. By a vote of 267 to 41 the Assemblymen approved Article 3 of the new Republican Constitution which states "no state religion exists."

By this decision, when the new Constitution is finally enacted, centuries of official connection with the Catholic Church in Spain will end.

There has been conflict between the church and the state in Spain since the fall of Alfonso XIII. It came to a head several months ago with riots and burning of church property. In recent weeks the Assembly debate has centered principally on the issue of the church and state.

13 RESCUED AFTER DRIFTING 28 HOURS IN A MOTORBOAT

One of Party Swims Two Miles to Shore to Notify Long Island Coast Guard.

By the Associated Press.

NEW YORK, Oct. 13.—Thirteen persons, seasick and suffering from exposure and hunger, were rescued last night by a coast guard cutter after drifting 28 hours about Long Island Sound in a powerless motor boat.

The boat, the 45-foot cruiser Galicia, left the Morrisania Yacht Club Sunday under command of Capt. Charles George. It had been chartered by members of the Amuscotta Democratic Club for a fishing trip off Stamford, Conn. On the return journey, the motor was inundated by high waves and could not be started. The boat drifted 25 miles in the 28 hours to within two miles of Crane's Neck, L. I., from where Joseph Nydegger swam to shore to notifiy the coast guard.

Ten members of the party, including a 13-year-old boy, received medical attention.

SAYS CANADIAN WHEAT POOL COST FARMERS $100,000,000

Asher Howard, Winnipeg Grain Dealer, Predicts U. S. Farm Board Will Spend $300,000,000.

By the Associated Press.

HOUSTON, Tex., Oct. 13.—Asher Howard, Winnipeg grain man, declared today the Canadian wheat pool had cost farmers of Western Canada not less than $100,000,000. He predicted that the "Farm Board experiment will cost taxpayers of the United States not less than $300,000,000."

Asher addressed the annual convention of the National Grain and Feed Dealers' Association.

"The wheat pool operated in Canada eight years and in not a single year did the pool farmer receive as much for his wheat as the non-pool farmer," Howard declared. "Not only that, but the pool farmer received only about two-thirds of the value of his wheat when he marketed it, and 140,000 farmers in Western Canada are still waiting for the other one-third on the 1928 crop and all the crops they have marketed since.

MOVES TO OUST LOUISIANA GOVERNOR; MILITIA CALLED OUT

Lieutenant-Governor Cyr Takes Oath as Chief Executive; Huey Long on Way to Capital.

By the Associated Press.

BATON ROUGE, La., Oct. 13.—The Baton Rouge unit of the National Guard was ordered out here at 2:45 p. m. today, soon after Lieutenant-Governor Paul N. Cyr had taken the oath as Governor at Shreveport to challenge the right of Gov. Huey P. Long to continue as chief executive. Long has been elected United States Senator.

Gov. Long, after being informed of Cyr's action, left New Orleans by automobile for the capital.

The National Guard unit—Infantry Company A., consisting of between 50 and 60 men, was ordered to assemble on the Community Club grounds, in the center of the city.

EDISON CLINGING TO LIFE IN 'PROGRESSIVE SOMNOLENCE'

Doctor Reports 84-Year-Old Inventor's General Condition Remains Unchanged.

By the Associated Press.

WEST ORANGE, N. J., Oct. 13.—Thomas A. Edison continued to cling to life today but his physician reported that, while his general condition remained unchanged, the 84-year-old inventor was experiencing a "gradually progressive somnolence."

Dr. Hubert S. Howe, in his morning bulletin, said: "Mr. Edison slept through the entire night and there is but little change to report except a gradually progressive somnolence."

New England Business Picks Up.

By the Associated Press.

BOSTON, Oct. 13.—A compilation of business trends from reports of Chambers of Commerce and Boards of Trade throughout the six New England States was characterized by the council as "the most encouraging in recent months."

EARL JELLICOE GRAVELY ILL

English Commander at Battle of Jutland Bronchitis Victim.

By the Associated Press.

COWES, Isle of Wight, Oct. 13.—A doctor's bulletin issued yesterday said the condition of Earl Jellicoe, who commanded the British fleet at the battle of Jutland, was causing "severe anxiety." There was some improvement today.

The Earl recently returned to his home here from Canada, and was reported suffering from bronchitis. Complications have caused his doctors to advise him to cancel engagements for the rest of the year. The Earl is 72 years old.

TELLS OF $150,000 GAMBLING PROFITS AT CAPONE'S TRIAL

Cashier of Place, Whom Government Has Kept Hidden, Says Money Went to Gang's Chief Banker.

AL'S LAVISH TOURS OF SHOPS RELATED

U. S. Completes Testimony Without Calling Johnny Torrio Who Gave Grand Jury Evidence.

By the Associated Press.

CHICAGO, Oct. 13.—The Government completed its testimony today in the trial of Al Capone, gang leader, charged with evading payment of an income tax.

The prosecution, which charges the big gangster with evasion of tax on a six-year income of $1,035,900, rested after a handwriting expert had testified that signatures on telegraphic money orders and other Government exhibits were written by the defendant.

Johnny Torrio, the former Chicago gang boss, who appeared before the grand jury investigating the case, who was subpenaed as a witness for the trial, was not called to the witness stand.

Defense Attorney Michael Ahern announced that he would ask for a directed verdict, adding "but I suppose you want no argument on that."

"I am willing to hear such a motion," replied Judge Wilkerson. Ahern repeated that he needed time, saying "perhaps we will bring some witnesses from New York."

Proof Concerning Losses.

Attorney Ahern told the Court the defense wanted to establish proof "concerning some losses and so forth." Albert Fink, another defense attorney, added that witnesses to testify about Capone's losses would have to be brought from New York, Washington and Philadelphia.

To the Court's remark that "you have not told me what you intend to do," Fink replied that the Judge had not granted a bill of particulars in which the defense asked at the start of the trial for the list of Government witnesses.

"Why should we give the Government such information?" Fink said.

Judge Wilkerson overruled the motion for a directed verdict and ordered the defense to begin its case at 10 a. m. tomorrow.

The profits of an alleged Capone-owned gambling house were $150,000 in 1927, a former cashier testified.

Fred Ries said the gangster was a frequent visitor at the gambling house and always went to the private office. The profits were turned over to Jack Guzik, whom Capone had described as his "financial secretary."

Ries is the witness who was sent on a trip to South America to "hide" before the trial started. He was the principal witness in a similar trial which resulted in a five-year sentence for Jack Guzik.

The gambling house of which Ries was cashier was the same one which figured in previous testimony. Several witnesses, who once conducted a raid on the house, said Capone met them at the door and announced "I own the place."

Moved Often and Changed Name.

Although it moved frequently, the gambling house was in almost continuous operation in Cicero under various names, such as the "Smoke Shop," the "Subway," the "Ship," and the "Radio."

Reis said it had no competition in the western suburb.

The management was changed in 1927, Ries said. Ralph Capone, brother of the scarfaced gang leader, told the employes that "Pete" Penovich was in charge from that day on.

Ries testified that the next day Jack Guzik told him (Ries) "not to turn over money to any one but himself or somebody he sent—not even to Al."

Ries is a tall, thin man with a sharp nose and a bald head. He looked directly ahead as he answered the Government's questions, never glancing at the defendant, who was busy consulting with his attorneys.

In January, 1927, the witness said he saw Capone and Guzik talking in the telegraph operators room, to which the general public was not admitted.

How Cashier Handled Money.

The "bank roll," which the house kept always on hand, was $10,000, Ries said. After deducting the day's expenses, the witness said he would take the profits to a bank, have a cashier's check made out to himself under an assumed name,

Continued on Page 3, Column 2.

$6000 TAKEN IN HOLDUP OF SARAH-OLIVE BANK; FIVE FORCED INTO VAULT

Photograph Taken in Utter Darkness

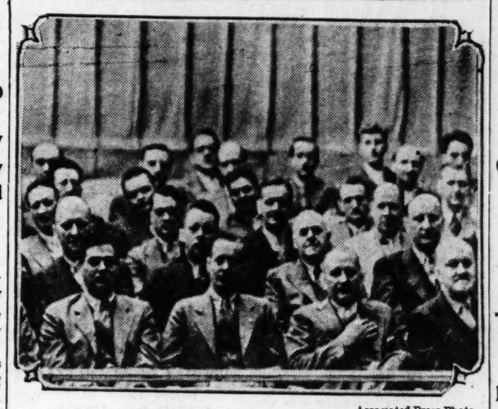

—Associated Press Photo.

NO flashlight was used for this picture. It was taken in darkness so intense the men could not see their hands before their faces. They constituted a group of 50 technical and business men visiting the new Eastman kodak research laboratories, Oct. 7, Rochester, N. Y. The secret is that the room was flooded with invisible infra-red light, and that it has recently become possible to sensitize film so greatly that a picture may be registered by invisible light in one second's exposure.

SUPREME COURT MOVES TO DISBAR ATTORNEY BANDY

Orders Granite City Lawyer to Appear in Washington —He Denies Giving It Worthless Checks.

By the Associated Press.

WASHINGTON, Oct. 13.—Records of the United States Supreme Court show that Harold J. Bandy, Granite City, Ill., attorney, not only gave two checks totaling $85 which were returned marked "insufficient funds," but that he had also refused to pay the collect charges on a telegram sent him by the Court directing his attention to the fact that payment on the checks had been refused.

In ordering Bandy to show cause why he should not be disbarred from practice for giving the checks, the Court stated that the checks had been given last month, one for $10 and the other for $75 in payment of estimated costs in connection with the petition of a client, Harry Blockburger, who was seeking a review of his conviction at Springfield, Ill., for violating the Harrison narcotic act.

The Court in its order to Bandy declared that after he had refused on Sept. 28, to pay charges on its telegram its clerk had written him the next day on the subject. Failing to receive a reply, the clerk, the Court stated, again wrote him on Oct. 7, earnestly requesting an immediate reply, but that none had been received up to the time its order was entered yesterday.

SPRINGFIELD, Ill., Oct. 13. — Harold J. Bandy, Granite City attorney, declared here last night that the checks for $85 given by him to the Supreme Court in the Harry Blockburger case, were good.

"If they were returned marked 'not sufficient funds,' there is a mistake somewhere," he said.

Bandy said he had received no notice to defend himself against disbarment proceedings.

DETROIT NEEDS $14,000,000 FOR RELIEF WORK, MAYOR SAYS

Asks for Contributions of $6,000,000 to Complete Fund.

By the Associated Press.

DETROIT, Mich., Oct. 13.—Mayor Frank Murphy announced today that he had invited a group of wealthy Detroit men to meet with him secretly to discuss the pledging of "at least $6,000,000" to augment the $1,000,000 already pledged by Senator James Couzens for unemployment relief.

The Mayor said that the $7,000,000 which the city can spend on poor relief this winter "will be entirely inadequate." He said that at least $14,000,000 will be required.

When Senator Couzens originally pledged his $1,000,000 he specified that a fund of $10,000,000, including his donation, should be raised.

OLD INVESTMENT CONCERN IS PUT IN RECEIVERSHIP

Kountze Bros. Suspended by New York Stock Exchange for Insolvency — Firm Organized in 1870.

By the Associated Press.

NEW YORK, Oct. 13.—The old investment banking house of Kountze Bros., formed in 1870, was suspended by the Stock Exchange for insolvency today.

The firm at one time occupied a prominent position in bond underwriting, but has been less active in recent years. Its difficulties were attributed to the severe decline in the bond market in the past two months. The firm was not active in stocks. It maintained no out of town offices.

The current directory of the Stock Exchange lists the seven members of the firm as Charles T. Kountze, Herman D. Kountze floor member, Stuart Sidney Furman, William H. Gregory, Denman Kountze, Palmer D. Kountze, and Frank Edgar Andruss.

A formal statement issued by the firm said:

"The suspension of the firm of Kountze Bros., was brought about in the main by the extraordinary depreciation in the prices for high grade bonds on the exchange.

"The buying of such bonds and their sale to their customers was the principal business of the firm.

"This depreciation brought about a cash position which made it improbable that the current withdrawals could be met and the partners felt that their duty to their depositors and creditors compelled them to consent to the appointment of a receiver so that the firm's assets might be conserved for their benefit."

Herman D. Kountze, who held the firm membership in the New York Stock Exchange, had been the firm's floor member only since 1927, but the firm had been a member of the exchange for many years. The firm was originally founded in Omaha, Neb., and moved to New York a few years later.

The Irving Trust Co. was appointed equity receiver for Kountze Brothers today by the Federal Court. The appointment was made on the petition of Harry H. Alexander, a creditor, who said $4200 was due him. The defendant firm consented to an equity receivership. Liabilities total $6,934,000 and assets $7,884,000.

"AKRON" ENDS SPEED TEST

Moors at Dock After 10-Hour Flight Over Ohio.

By the Associated Press.

AKRON, O., Oct. 13.—The navy airship Akron, after a 10-hour cruise over Ohio today in speed tests, moored at its dock at 4:37 o'clock this afternoon.

The silver hulled airship has now completed eight cruises for most of the 100 test flight hours required by the Government before its acceptance by the navy.

TWO ARMED MEN ESCAPE IN AUTO, OVERLOOK $2500

One Points Pistol at Teller After Asking for 50 Pennies for Half-Dollar — Thief Puts Aside Bundle of Drafts.

THIEVES ROUNDUP OTHERS IN PLACE

Depository Has No Alarm Buzzer and After Robbers Depart Officials Phone Police—Loss Is Insured.

The Sarah-Olive Bank, 4053 Olive street, was robbed of about $6000 cash at 12:35 o'clock this afternoon by two armed men who forced five employes to lie on the floor of the vault, then cleared the cash from two tellers' cages and fled, presumably to an automobile driven by a third robber.

A small amount of silver in the vault and $2500 in currency in a teller's cage were overlooked. The robbers made no attempt to steal drafts and securities in the bank's vault, nor did they lock the vault door on the employes before making their escape.

Teller Describes Holdup.

"I was at work in the first cage when the two holdup men entered," H. Melvin Buss, teller, told reporters. "One of them was short needed a shave and wore a brown suit. The other was taller and wore a dark suit.

"As they stepped up to my cage I thought them to be customers. One of them, the one with the bristly chin took a half-dollar from his pocket, laid it down and asked for 50 pennies. I was counting them out when I heard him say something. I glanced and found myself looking down the barrel of a pistol.

" 'This is a holdup,' he said, 'get back into the rear of the room.' "

E. J. Walser, vice president, was in the cage reading a letter, his back turned, and did not hear the command. The holdup man went into the cage, cursed Walser, and told him to follow Buss to the rear of the banking room.

On the way to the back of the room the holdup men ordered Harold Harris, a bookkeeper, from one of the cages, and in the rear of the room they rounded up John Merle, bookkeeper, and Miss Beatrice Eberle, a stenographer.

Robber Puts Down Drafts.

"They forced us to go into the vault and lie on the floor," Buss continued. "They looked around a bit and one of them picked up a bundle of bank drafts. He examined them, then laid them down. They told us to keep quiet, and then we could hear them for a few moments out in the banking room.

"Finally we heard them leave and a few moments later we heard an automobile start up out in front. We ran out into the banking room and telephoned the police. In a brief check a few minutes later I found the robbers had overlooked $2500 in cash in my cage."

Immediately following the robbery employes and officials of the bank gave estimates of the loss ranging from less than $3000 to a maximum of $8000. The final figure, $6000, represents the loss in round numbers as announced by Walser, the vice president, following an audit at the close of the day's business.

The Sarah-Olive Bank is one of the few that have no alarm buzzer connecting directly with the nearest district police station. The loss was insured.

J. P. MORGAN IN CONFERENCE WITH LAVAL, FRENCH PREMIER

No Announcement Made on Nature of Conversations; Statesman Sails for U. S. Oct. 16.

By the Associated Press.

PARIS, Oct. 13.—J. P. Morgan conferred this morning with Premier Laval, who will sail for the United States on Oct. 18.

There was no announcement regarding the nature of this conversation.

BRUENING TELLS REICHSTAG POLICY OF CONCILIATION WON'T BE CHANGED

German Chancellor Is Heckled by Communists During Speech; Parliament Building Surrounded by Police for Session.

CONVERSATIONS WITH FRANCE TO GO ON

Asserts "the Far Seeing Initiative of President of the United States Unfortunately Brought Only Passing Relief."

By the Associated Press.

BERLIN, Oct. 13.—The German foreign policy of reconciliation remains unchanged, Chancellor Bruening told the Reichstag immediately after presenting his new Cabinet today.

"I shall continue the foreign policy in the spirit of the conversations of the last few months, especially the most recent Franco-German conversations," Chancellor Bruening declared at the opening of the session.

The governmental declaration was punctuated continually by hisses, laughter and angry cries of "Dictatorship," and "Inflation" from the Communists.

After the reading of the Government's declaration, which was applauded by the middle parties, while the social Democrats remained silent, the Reichstag adjourned until tomorrow.

Extraordinary precautions had been taken to prevent rioting and window smashing, such as marked the opening of last autumn's session. The streets were patrolled by a strong force of police, and the Reichstag building resembled a fortress, with police trucks parked around it.

Bruening's Speech.

"The Reich's Government does not expect salvation solely through international negotiations, or with the aid of foreign countries, but Germany during the past decade has experienced more than all her neighbors how the unsolved problems of the world have increased domestic distress to the limits of what is bearable and have nourished a growing dispair in all sections of our people," Bruening said.

"That is why Germany has a right to appeal to all the peoples of the world at last to translate their efforts for an indispensable common effort into practical deeds."

After emphasizing the interdependence of nations, Bruening said that "the far-seeing initiative of the President of the United States unfortunately brought only passing relief."

However great the significance of the Hoover moratorium and however grateful the German people are for it, the Chancellor said, "nevertheless the uncertainty regarding the question of political payments alone continuously halts international economic and financial interchange."

Motion to Withdraw Police.

The members of the Nationalist opposition waited until after Chancellor Bruening had finished his speech before they entered the Reichstag chamber. Reading of the governmental message was constantly interrupted from the left side of the House.

A Communist speaker complained that the Parliament building was surrounded by such an immense police force that it appeared to be a besieged fortress, but his motion to have the police withdrawn was rejected.

On the economic side, the Chancellor characterized the Government's task as that of adjusting measures to the changing manifestations of world economy, thereby preventing an upheaval of the bases of Germany's economic life. For instance, he said, it was possible to reduce the floating debt by 300,000,000 marks (approximately $69,900,000) which would be used for salvaging private industry.

To help the Government during this period of crisis, he announced, President Von Hindenburg had approved the appointment of an economic advisory body which is to work out an economic program for the ensuing months.

"Under no circumstances must the stability of Germany's exchange be interfered with," he said. "Of decisive importance is the execution of a plan for meeting short term indebtedness and a final solution of the reparations question."

The Chancellor charged big industries with having embarked upon expansionist programs with the aid of foreign credits at the expense of the middle classes and smaller industries.

Among the Government's economic and financial tasks of the immediate future, he enumerated lower interest rates by banks, especially to smaller undertakings; continuation of social services such as pensions and the dole, but their adaptation to financial and economic necessities; continued maintenance of the right of collective bargaining by labor, although with greater elasticity than hitherto, and the fostering of a back to the farms movement.

"All domestic possibilities for production must be utilized to the utmost," he said. "Restriction of importation must be made wherever home production, especially in agriculture, can meet the existing needs sufficiently and at a fair price. In this the Reich's Government will act in accordance with the warnings of the Basel experts."

Gen. Wilhelm Groener, the Chancellor said, was appointed Minister of Defense and Minister of the Interior in order to "concentrate the state's organs of enforcement against all attempts and currents seeking to threaten the state."

"Our people and especially our youth must be safeguarded against the influence of disintegration and filled with the spirit of patriotism and readiness to sacrifice," he said, closing his formal statement. Then he continued extemporaneously:

"We have made ourselves more unpopular than other Governments."

"Very true," the Communists interjected.

"If I had followed last summer's suggestions to declare a moratorium," the Chancellor retorted, "where would our foreign policy be now?"

Against the anti-French utterances of the Nationalists at Harzburg Sunday, the Chancellor pledged continuation of Franco-German efforts at rapprochement.

"Direct and open conversations such as that at Chequers are to pave the way for a solidarity of nations," he said, "for a possibility must be found to create clear and honest relationships and feelings between neighbors.

"Germany, while fully appreciating the vital necessities of her neighbors, demands the realization of the principle of justice and equality among nations."

A critical vote of confidence will come on Friday. National Socialist (Fascist) Deputies to the number of 107 and 41 Nationalists seek to overturn the Bruening regime and replace it with a belligerent rightist Government.

They had four motions on the agenda, namely (1) to withdraw confidence from the Government, (2) request President von Hindenburg to dissolve the Reichstag and call elections for Nov. 8, (3) declare void all emergency decrees issued since Oct. 2, and (4) terminate the Reich's subsidy of the Prussian police.

The Chancellor was assured 93 votes from the Centrists, the state party, People's party and Conservative party and was confident of 137 more from the Socialists.

Military Backs Chancellor.

He was backed to the limit by Gen. Wilhelm Groener, new commander of Germany's military forces, as Minister of the Interior and of defense, who issued a statement of policy which was interpreted as an answer to the threats of Adolf Hitler and Alfred Hugenberg at the Nationalist meeting Sunday.

In taking over his new duties, Gen. Groener said:

"I do it with the firm intention of conducting jointly the Reich's organs of enforcement at the command of these two ministries, to safeguard the unanimity and even-handed justice of the executive within the whole Reich against partisan influences and to make the interests of the Reich prevail against all parties."

Chinese Troops Seized, Disarmed By the Japanese in Manchuria

SOLDIERS of the Nanking Nationalist Government are shown being bound and placed in a motor truck at Mukden by their captors.

IMPROVEMENT OF 16 STREETS OPPOSED AT PUBLIC HEARING

Board Defers Action on Fourteen Projects and Abandons Two Others.

General objection to the proposed improvement of 16 streets was offered by property owners on the ground of unemployment, uncertain rents, and the depression at a public hearing at the Board of Public Service today.

Because of the objections decision on 14 of the projects was deferred until Friday, and two were abandoned.

One of the more important projects is the proposed paving with asphalt of Enright avenue, from Taylor avenue to Kingshighway. H. A. Knutson, 4642 Enright avenue, spokesman for 50 property owners opposing the paving, asserted several owners are having a struggle to pay the assessment in connection with the recent widening of the street from 60 to 80 feet. Knutson suggested a portion of the paving bill should be paid from bond issue funds, or that the city delay the project for several years. The estimate for the work is $84,000.

The paving of McPherson avenue, from Nina place to Skinker boulevard, at an estimated cost of $27,300, was another of the projects meeting with objection. The two proposed paving jobs abandoned are Lucy street, from Tholozan avenue to Oleatha avenue, and Delor street, from Minnesota to Compton avenue.

CONFESSES PART IN KILLING AND NAMES ACCOMPLICES

By the Associated Press.

JOPLIN, Mo., Oct. 13. — County officials today announced that a confession by Lester Edington, 24 years old, Joplin, involving accomplices, had cleared up a two-year-old mystery surrounding the murder of R. T. Thompson, Joplin watchmaker, shot when sitting in a parked automobile with a woman companion.

Authorities said Edington's confession asserted Oscar Osborn, 27 years old, of Central City, fired the fatal shot. Robbery, he said, was the motive for the murder. Mr. and Mrs. George Harrison, Riverton, Kan., involved in the confession, have been arrested.

The confession, authorities said, cleared John Boone, held in jail for several months in connection with the murder. The charges against Boone were dismissed. He is said to have confessed the murder while under the influence of narcotics at El Paso, Tex., where he was arrested.

Officers said later that Osborne, who is under arrest, had made a confession in which he admitted firing the fatal shot.

WOMAN CITED FOR CONTEMPT

Alleged to Have Ignored Injunction Against Illegal Resort.

A citation issued by Circuit Judge Hartmann today ordered Ida M. Henebut, alias May Smith, to show cause, if any, on Oct. 29 why she should not be punished for contempt of court.

The citation was issued at request of Circuit Attorney Miller, who alleged she ignored an injunction issued a year ago directing her to cease operating the premises at 3409 Lucas avenue as an illegal resort. The injunction order was one of several obtained by the Circuit Attorney, who proceeded against such resorts under the statute which provides for abating of a nuisance.

Caulfield to Go to Yorktown.

By the Associated Press.

JEFFERSON CITY, Oct. 13.—Gov. Caulfield will leave tomorrow for Yorktown, Va., to represent Missouri at a celebration commemorating surrender of Lord Cornwallis and the end of the Revolutionary War 150 years ago. The chief executive said he would probably stop in Washington on his return trip to discuss the unemployment situation with President Hoover.

ST. LOUIS POST-DISPATCH
Founded by JOSEPH PULITZER
Dec. 12, 1878.
TELEPHONE: MAIN 1111
Published Daily by the Pulitzer Publishing Co., Twelfth Boulevard and Olive Street.
MEMBER OF THE ASSOCIATED PRESS and AUDIT BUREAU OF CIRCULATIONS
The Associated Press is exclusively entitled to the use for republication of all news dispatches credited to it or not otherwise credited in this newspaper and also the local news published herein. All rights of republication of special dispatches herein are also reserved.
Subscription Rates by Mail, in Advance.
Daily and Sunday, one year.....$12.00
Daily, without Sunday, one year..... 6.00
Sunday only, one year..... 2.00
Daily only, 50c a month; Sunday, 10c a copy.
Remit either by postal order, express money order or St. Louis exchange.
Subscription Rates by Carriers
Delivered by city carriers or out-of-town dealer: Daily only, 50c a month; Sunday, 10c a copy.
Entered as second-class matter, July 17, 1879.

U. S. EXPECTING LEAGUE TO AVERT WAR IN FAR EAST

Becomes Virtual Member of Geneva Body by Sending Observer to the Extraordinary Session.

By PAUL Y. ANDERSON,
A Staff Correspondent of the Post-Dispatch.

WASHINGTON, Oct. 13. — The growing danger of war between Japan and China in Manchuria today occupied the administration's attention to the virtual exclusion of pressing domestic problems. Official concern over the situation was dramatically emphasized when Secretary of State Stimson telephoned Prentiss Gilbert, the American Consul at Geneva, and instructed him to be present as an observer when the Council of the League of Nations met in extraordinary session today to consider China's protest.

It is the first time in history that the United States has had an official observer at a meeting of the League Council, and this fact, coupled with the fact that the meeting actually was called at Secretary Stimson's suggestion, was recognized as an important expression of American confidence in the League.

Secretary Stimson previously had cabled a memorandum to Gilbert, defining this Government's position in the Manchurian crisis and urging co-operation between the League and the United States in settling the dispute. This was communicated orally to Sir Eric Drummond, Secretary-General of the League, who responded by calling a special session of the council. Yesterday, Stimson, after directing Gilbert to attend, also instructed him to inform the Council that the United States is prepared to join with the League in invoking the Kellogg-Briand treaty to prevent war.

Virtual Member of League.

In this particular case, therefore, the United States is virtually acting as a member of the League, without technically becoming a member of it. That Stimson is acting with the full approval of President Hoover cannot be doubted. He visited the White House yesterday and went over the whole situation with the President in detail.

There is no attempt among responsible officials here to deny the gravity of the situation. It is privately admitted that Japan's actions in invading Manchuria, occupying strategic points and bombarding defenseless cities, constitute a direct challenge to the integrity of the Kellogg-Briand treaty, outlawing war, and to the nine-Power treaty, guaranteeing China against aggression. Japan signed both pacts.

On the other hand, it is realized that an acute situation prevails in Japan. The military authorities there not only have obtained the upper hand over the civil authorities, but are believed here to have the support of Japanese public opinion. The United States Government hesitates to take any action which might aggravate Japanese feelings, which explains its unprecedented appeal to the League of Nations.

A high Government official, in explaining the Manchurian problem, pronounced it "one of the most delicate and serious in the world today."

Large Interests in Manchuria.

Although Manchuria is a Chinese province, Japan and Russia have large interests there, and have fought over them in the past. So large are the respective stakes and so intense is the feeling that the United States or no other neutral nation is willing to intervene singly for the purpose of enforcing a settlement. Hence the decision to act collectively through the League.

Thus far China has endeavored to avoid a settlement through direct negotiation with Japan, Chinese officials pointing out that Japan not only is superior in military strength but already has occupied strategic points.

Ambassador Debuchi of Japan called on Secretary Stimson yesterday and renewed assurances that Japan has no territorial designs upon China. But it is realized here that Ambassador Debuchi belongs to the peace party in Japan which has been powerless to prevent the military and naval movements which are responsible for the present condition. He and his direct superiors in Tokio are credited with the best intentions in the world, but are without power to carry them out.

As a matter of fact, reports received by the State Department from its observers in Manchuria state that Japanese troops have not been withdrawn from the occupied areas outside the Manchurian Railway zone. On the contrary they indicate that Japanese military movements are being carried out precisely as if there had been a formal declaration of war.

Secretary Stimson, having definitely decided to cast this Government's lot with the League in any attempt that may be made to settle the dispute, is adhering to a policy of silence. He would not say whether his communication to the League meant that the United States was prepared actively to invoke existing treaties against Japanese aggression. He declined also to say whether the United States had communicated directly with China or Japan, although there is reason to believe it has done so.

There is no doubt the administration believes that Japan has acted contrary to the letter and spirit of the Kellogg-Briand treaty and the Nine-Power pact, but realization of the inflamed state of opinion in Japan prevents this Government from acting alone. Officials believe that any attempt on the part of a neutral government to intervene would simply make matters worse. The United States is depending on The League to avert a formal declaration of war.

Walter Huston Sued for Divorce.

By the Associated Press.

RENO, Nev., Oct. 13.—Walter Huston, actor, was sued for divorce here today by Bayone Whipple Huston. The charge was desertion. They were married at Little Rock, Ark., in 1915.

China, Japan Make Pleas to League

Continued From Page One.

"while invading armies had been killing her peaceful citizens."

Japan Presents Its Side.

The Japanese representative presented his side of the case when the Council reconvened after luncheon.

Japan still insists on direct negotiations with China, he told his colleagues, and meanwhile an official note from his government indicates that its military operations in Manchuria are at a standstill. Since the beginning, operations of Japanese troops, he said, have been for the protection of Koreans and Japanese against the "robber mandate."

As for the bombardment of Chinchow, he was instructed to say, the Japanese Government explains it as in retaliation for a Chinese attack on Japanese planes. These planes had been dispatched to Chinchow for reconnaissance when it was reported that Chinese soldiers were assembling there along the South Manchurian railway.

Says Japan Is Cautious.

"It is clear that no state of war exists," said a note from his government which the Japanese representative read to the Council, "but Japanese troops are obliged to observe attentively the movement of Chinese troops and to take careful measures of precaution."

It is not correct to say that the situation is aggravated, the note read, "in the face of anti-Japanese agitation by which China herself is aggravating the situation. Japan has uniformly adopted an attitude of patience and calm."

Absence of guarantees for the safety of the Japanese population and property forbids rapid evacuation of troops in Manchuria, the note went on, but the Japanese Government is ready to discuss with Chinese representatives "certain fundamental points necessary for the maintenance of normal relations."

Briand, in opening this meeting, expressed appreciation for the interest and support of the United States in the League's effort to establish peace.

Lord Reading represented Great Britain and Dino Grandi was the delegate for Italy. Other nations represented were Germany, Poland, Spain and Jugo Slavia.

The chairman reviewed the events leading up to the conflict and recalled the promises of both parties not to aggravate the situation. He said the Council's hopes for a pacific settlement, unhappily, had not been realized.

CHINA ANSWERS JAPAN'S WARNING

By the Associated Press.

NANKING, Oct. 13.—Pending action by the League of Nations Council in the Sino-Japanese dispute, China today answered the Tokio Government's recent demand for the suppression of anti-Japanese demonstrations in this country.

The reply was handed to Japanese Consul Uyemura in the absence of Minister Shigemitsu, who left here this morning for Shanghai on a Japanese warship.

High officials quarters disclosed that today's Chinese reply to Japan's warning against anti-Japanese demonstrations reiterated that the Japanese invasion of Southern Manchuria was a violation of international agreements and would contend that the occupation constituted a state of war.

The Chinese reply was understood also to contend that both the Chinese and Japanese Governments, bring members of the league and signatories to the Kellogg pact renouncing war, should seek a peaceful solution of the disputes, but that the league had asked Japan to withdraw her troops from Manchuria and Japan had not complied.

The reply also was represented as having stated that the Chinese Government never had offered armed resistance and had kept the feeling of the Chinese people in check, protected Japanese lives and property, and fulfilled her promises to the league.

In accordance with a League of Nations Council suggestion, China's reply is understood to say the Chinese Government appointed representatives to take over territory occupied by the Japanese, but that Japanese troops never were withdrawn, as Japan had promised.

The Chinese answer also was said to have argued that the unpopularity of Japanese goods in China had been caused by Japan's unfriendly acts and that the Chinese Government could not interfere with the people's freedom to purchase as they wish.

China's answer additionally was stated to have said that she would continue to protect Japanese lives and property, but that if Japan continued to use war as an instrument of national policy she must be held responsible for the consequences.

The Chinese Government says there at present are 25 Japanese warships on the Yangtze River.

Japanese Authorities Agree on Nucleus of Principles.

By the Associated Press.

TOKIO, Oct. 13.—Announcement was made here today that the Japanese Foreign Office, working "in perfect accord with military authorities," had agreed on a nucleus of principles on which Japan stands ready to discuss a settlement of the Manchurian controversy.

The first question considered was with whom to negotiate, Japan having stated at the beginning that she was ready to talk peace with responsible Chinese authorities, whoever they might be.

Outlining the Foreign Office policy, a spokesman said the fundamental questions between the two countries would naturally have to be taken up with Nanking, while discussion of details of lesser importance would be held with whatever authority assumed power at Mukden, capital of Manchuria.

Japan's first principle is that anti-Japanese agitation in China endangering life and property be put down at the earliest moment.

Further, in the matter of treaty rights and privileges in Manchuria and the protection of Japan's vast interests in that connection, the Tokio Government would make clear that it has no desire for any additional rights or concessions than those now held.

A declaration of these principles was communicated to Edwin Neville, United States Charge d'Affaires, and other Embassy and Legation representatives here.

New Cabinet, With Military Premier, Likely in Japan.

By the Associated Press.

SHANGHAI, Oct. 13.—Tokio dispatches indicate strongly that Japanese Nationalist sentiment is hardening in the face of Occidental disapproval of events in Manchuria. This sentiment seems likely to result in the formation of a new Japanese cabinet, probably with a military Premier, with the primary purpose of handling the Manchurian situation without outside intervention even if it involves quitting the league.

Nanking reports indicate further progress toward peace with the Canton insurgent government. Hu Han-min, former President of the Nanking Legislative Yuan (Bureau), whom President Chiang Kai-shek kept virtually a prisoner at Nanking for six months, obtained his freedom today. Hu said he would go to Shanghai tomorrow to meet Canton delegates who seek reunification of China.

ON TRIAL FOR THIRD TIME FOR KILLING VINCENZO VITALE

Vincent Moncado's First Jury Disagreed, Second Gave Him Life, but He Won Appeal.

The third trial of Vincent Moncado, former grocer and saloon-keeper at 1510 Wash street, on a charge of first-degree murder in the killing of Vincenzo Vitale, also a saloon-keeper and professional bondsman, at Vitale's home Nov. 5, 1927, began today in Circuit Judge Ryan's court.

At the first trial, June 23, 1928, the jury failed to agree and at the second, in November, 1928, Moncado was convicted and sentenced to life imprisonment. Several months ago, however, the Missouri Supreme Court reversed the conviction on the ground that the trial Judge had not given the jury instructions regarding the self-defense plea which Moncado made.

The State sought to show at previous trials that Moncado had gone to Vitale's home, 1319A Blair avenue, and quarreled with Vitale about the character of Vitale's brother, Vito, with whom Moncado was acquainted. Moncado's defense was that he had been summoned to Vitale's home after he had refused to pay extortion money to two agents of Vitale.

"NON-HUM" BRONZE METAL WEATHER STRIP
$1.50 for Average Size Window Installed
W. J. MOSLANK CO.
FOREST 9362 4740 DELMAR

Don't delay!
TELEPHONE DIRECTORY
goes to press
OCTOBER 22

PLEASE check your name in the white pages. We want it to be correct. Are there others who should be listed on your telephone? If you are planning changes in your telephone service, call the business office so your directory listings may be corrected in time.

Is your business taking full advantage of the Classified Directory? It is a Buyer's Guide . . . a market place patronized daily by thousands. Is serves as a sign post directing customers to your door. All changes and additions should be made at once.

Review your needs today!
call CHestnut 9800
SOUTHWESTERN BELL TELEPHONE COMPANY

Post-Dispatch Classified advertisements rent rooms. The Post-Dispatch is read in far more homes in St. Louis than can be reached through any other newspaper.

See the SERVEL Hermetic
Then Decide ON YOUR
Electric Refrigerator
No BELTS GEARS FANS VALVES OILING SERVICING
JUST Completely Automatic Care-Free Refrigeration Hermetically Sealed
25c PER DAY Buys a Servel
Brandt Electric Co., 904 Pine St.
Serving the Home Electrically Since 1886
Phone CHestnut 9220

FUNERAL FLOWERS
A Beautiful Wreath with Cluster of 36 Select Fresh-Cut Roses, $5.00
If You Prefer, a Spray of 30 Roses Can Be Had for $3.50
GRIMM & GORLY
712 WASHINGTON AVE. CENTRAL 5000

BILL BAILEY
and His Orchestra Now at
CANTON TEA GARDEN
3524 Washington Av.
Special "Victory" Dinner All This Week
DANCING
Every Ev'ng 6:30 to 8:30 and 10 to 1
NO COVER CHARGE

Starck's
CLEARANCE SALE NEW AND USED
Pianos
WORLD'S FAMOUS MAKES TO GO!
UPRIGHT PIANOS While the cases are not the latest, the tone is good and just the Piano for a beginner. Sale price $29
$1.00 Per Week on used Upright pianos
GRAND PIANOS Sold new for as high as $895. Now on sale as low as $235
$2.50 Per Week on used Grand pianos
PLAYER PIANOS Full 88-note. All in good playing condition. Originally sold as high as $600; to go as low as $49
$1.50 Per Week on used Player pianos
30 DAYS' TRIAL. WE DO NOT ASK YOU TO RISK ONE CENT
Positively sent to your home for trial and test with the understanding that at the end of 30 days if you are not satisfied we will exchange and allow all money paid.
Also Some Remarkable GRAND & UPRIGHT
Store Open Evenings PIANO BARGAINS Store Open Evenings
HERE ARE A FEW—WE HAVE MANY MORE
BABY GRAND PIANO (new sample).....NOW $295
GRAND PIANO (used) Steinway.....NOW $265
REPRODUCING GRAND (was $3500)....NOW $895
UPRIGHT PIANO (new sample).....NOW $ 97
UPRIGHT PIANO (used) Steinway.....NOW $135
OUT-OF-TOWN CUSTOMERS WRITE FOR OUR BIG BARGAIN LIST
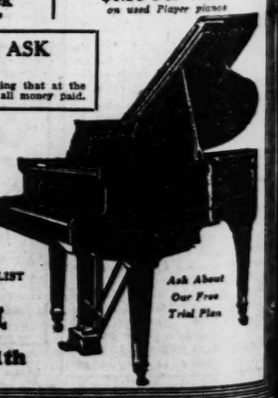
Ask About Our Free Trial Plan
F. A. Starck Piano Co.
"Manufacturers of Starck Grand, Upright and Player Pianos"
1018 Olive St. S. E. Cor. 11th
OPEN EVENINGS

League

ring life and property be
n at the earliest moment.
her, in the matter of treaty
nd privileges in Manchuria
protection of Japan's vast
in that connection, the
Government would make
at it has no desire for any
al rights or concessions
ose now held.
claration of these principles
mmunicated to Edwin Ne-
nited States Charge d'Af-
and other Embassy and Le-
representatives here.

**abinet, With Military Pre-
ler, Likely in Japan.**

Associated Press.

NGHAI, Oct. 13.—Tokio dis-
indicate strongly that Jap-
Nationalist sentiment is
ing in the face of Occiden-
approval of events in Man-
This sentiment seems
o result in the formation of
Japanese cabinet, probably
military Premier, with the
y purpose of handling the
urian situation without out-
intervention even if it in-
quitting the league.
king reports indicate further
s toward peace with the
insurgent government. Hu
in, former President of the
g Legislative Yuan (Bu-
whom President Chiang
ek kept virtually a prisoner
nking for six months, ob-
his freedom today. Hu said
uld go to Shanghai tomor-
meet Canton delegates who
eunification of China.

IAL FOR THIRD TIME
KILLING VINCENZO VITALE

**nt Moncado's First Jury Dis-
ed, Second Gave Him Life,
but He Won Appeal.**

third trial of Vincent Mon-
former grocer and saloon
r at 1510 Wash street, on a
e of first-degree murder in
illing of Vincenzo Vitale, also
pon-keeper and professional
sman, at Vitale's home Nov.
27, began today in Circuit
Ryan's court.
the first trial, June 23, 1928,
ury failed to agree and at the
d, in November, 1928, Mon-
was convicted and sentenced
life imprisonment. Several
hs ago, however, the Missouri
eme Court reversed the con-
on on the ground that the trial
e had not given the jury in-
tions regarding the self-de-
plea which Moncado made.
e State sought to show at pre-
trials that Moncado had gone
Vitale's home, 1319A Blair av-
, and quarreled with Vitale
t the character of Vitale's
her, Vito, with whom Moncado
acquainted. Moncado's defense
that he had been summoned to
e's home after he had refused
ay extortion money to two
ts of Vitale.

BILL BAILEY
nd His Orchestra Now at
CANTON
TEA
GARDEN
3524 Washington Av.
Special
"Victory" Dinner
All This Week
DANCING
Every Ev'ng
6:30 to 8:30
and 10 to 1
NO
COVER
CHARGE

W AND USED
S TO GO!
PLAYER PIANOS
ll 88-note. All in good
ying condition. Orig-
lly sold as high as
00; to go as low as....
$49
$1.50 Per Week
on used Player pianos
Ask About
Our Free
Trial Plan

SLAIN ON REFUSAL TO SURRENDER $35 TO TWO ROBBERS

Henry Auell, 66, Filling Station Proprietor, Shot to Death in Rear of His Home in Alton.

FOSTER DAUGHTER AND WIFE WITH HIM

Friend Wounds Running Man Whom He Finds to Be Neighbor Who Says He Was Chasing Slayer.

Henry Auell, 66 years old, was shot and killed by one of two robbers behind his home at the outskirts of Alton last night when he refused to tell them what he had done with the day's receipts from his gasoline filling station, about $35.

Auell, his wife, their foster daughter, Miss Stella Williams, and Lester Flatt, a neighbor, had just returned from the filling station. Flatt, who was driving, stopped the Auell automobile in the driveway and Auell alighted to open the garage doors.

He passed from sight momentarily and his companions heard someone accost him saying: "Give us the loot." Auell, who was hard of hearing, said "What?" and the other voice demanded excitedly: "The loot, the loot. Where's the money?"

"None of your business," Auell was heard to reply. Immediately there were two shots in close succession and two men dashed out of the yard and down the alley. Auell crumpled to the ground. He had been shot in the mouth and was killed outright.

Looks for Robbers.

Mrs. Auell, Miss Williams and Flatt rushed into the store which Miss Williams operated below the Auell living quarters. One of the women handed Flatt a revolver which she had been carrying and Mrs. Auell dropped the filling station receipts on the floor. Someone turned on the store lights, illuminating the corner of Viewland and Lincoln avenues, two blocks northeast of the line between Alton and Upper Alton, and Flatt ran out.

Down Viewland avenue, he saw the figure of a man, running. He fired once, the man fell, arose and stood still. Flatt hurried up to the man he had wounded was Roy Rogers, another neighbor. Rogers, who suffered a slight wound in the left elbow, asserted he had heard the shooting, had seen the robbers and was chasing one of them when Flatt fired. He and his brother, C. H. Rogers, were questioned.

Wounded Man's Story.

Roy Rogers told Alton police he was going to bed at 10:30 p. m., when he heard loud voices and went out to see three men, one of them Auell, standing beside Auell's garage. Suddenly, he said, one of the men fired twice at Auell. "The man who fired was wearing a dark suit and no hat," Rogers said. "The other man had dark trousers and no coat. My brother and I ran downstairs. As we got outside, the man in the dark suit ran past us. He ran all the way around our house and passed us again. I told my brother to get back in the house and chased him. He was pretty far ahead of me and heading toward an automobile. I wanted to get the number or at least see what kind of a car it was, but just then Flatt shot me and he ran out away with this fellow in it before I could see what it was."

Auell was employed as a boiler fireman at the Roxana plant of the Shell Petroleum Co., and with Miss Williams operated the filling station at Bethalto, five miles away, on State Route No. 140, at night. Flatt acted as manager of the station during the day.

Flatt drove out to the station to meet Auell every night because neither Miss Williams nor Mrs. Auell could drive an automobile.

ST. LOUIS COUNTY PATROL CARS TO BE EQUIPPED WITH RADIOS

Sets to Receive City Reports and Alarms by Plan Worked Out by Sheriff Lill.

Radio sets, receiving reports and alarms from the St. Louis police broadcasting station, will be installed on 11 patrol cars of St. Louis County Deputy Sheriffs in about 10 days. Sheriff Lill announced today that he had purchased these receivers and one for his office in the Clayton Courthouse for $800 from a county appropriation.

Plans of various receivers have been made by the Sheriff during the last four months. He said one receiver had been found which was able to catch the St. Louis police broadcasts clearly in remote sections of the country, even over the interference of the Chicago police station. The Sheriff has 20 deputies assigned to motor patrol duty in the nearly 500 square miles of county territory. A number of the suburban town police forces also have radio equipped cars.

Indiana Boy Slayer Gets Life

—Associated Press Photo.

PERRY SWANK JR.

WITH his mother after being sentenced for the murder of a filling station owner in a holdup. The youth, barely 16 years old, had feared the death penalty and grinned when the life sentence was pronounced.

TELLS OF $150,000 GAMBLING PROFITS AT CAPONE TRIAL

Continued From Page One.

sign it and then give it to Guzik or one of his men.

The Government introduced as exhibit A a batch of these cashier's checks, most of them for $5000, and one made out to "Al Capone."

Edward Waters, a former revenue agent, told of interviewing Capone in either 1922 or 1923 regarding income tax matters, but he insisted that "my brain is not an adding machine" and that he could recall nothing of the conversation.

Judge Wilkerson questioned Waters about his lack of memory, and the defense attorneys called him back after he had been excused from the stand to state that he had not discussed the case with defense attorneys or any one connected with Capone.

Denied Racetrack Winnings.

Waters said he also talked to Capone in 1926, asking the gangster about a newspaper story which stated that Capone had won $1,000,000 on the races and that he owned a string of horses. The witness said Capone replied that the story of his racetrack winnings was "all baloney," and that it was his brother, Ralph, who owned the horses.

The defense asked Waters if Capone told him he understood he had to pay no tax, as his business enterprises were illegal. The witness replied that Capone "might have" said that, but he could not be sure at this late date.

One of Capone's Christmas gifts, a $275 diamond belt buckle, was introduced as evidence and examined by the jurors yesterday.

Much of Capone's Christmas shopping was said to have been at two Chicago jewelry stores. Samuel J. Steinberg, jeweler, said Al's purchases at his establishment in 1927 and 1929 totaled more than $3000.

"Why a few weeks before Christmas in 1926," said Steinberg, "Mr. Capone came in and bought all the ladies' jeweled hand bags we had in the place. There were about 20 of them and they cost $22.75 each.

"Later he came back and bought 30 diamond studded belt buckles at $275 each. I supposed he gave them to friends. He paid cash for both purchases."

$9000 for 50 Friends.

Thus, it was testified, Al paid out about $9000 for presents for 50 friends that year.

Further details concerning Capone's residence in Florida were given by Russell Garnett of Miami and C. A. Roy of Miami Beach. Garnett said he rented Capone a home for six months in the winter of 1927-28, and the gang chief paid $2500 rent—all in $100 bills.

Roy, an interior decorator, said he supervised $1500 worth of work in 1929 and 1930 on the home which Capone later purchased.

Capone would wear nothing but the finest silk underwear, Jake Pankan and several other department store salesmen testified.

"He paid $12 a suit for winter wear," said Pankan, "and $5 a garment for shirts and shorts in the summer. They were made of the finest silk, the same kind used in making ladies' gloves."

The Capone wardrobe, according to other salespeople, includes $150 overcoats, $135 suits, $4.95 neckties, $2.75 handkerchiefs, $27.50 shirts (plus $1 each for monograms), $2 collars. He buys, they said, $250 worth of ties and handkerchiefs at a time, $300 worth of shirts, $90 worth of silk underwear. One store sold him $3715 worth of suits and overcoats in two years.

Gangster's Custom-Made Autos.

Custom-made automobiles have cost from $5500 to $12,500, witnesses said. Thousands of dollars went for Chinese rugs, glassware and knick-knacks.

Henry E. Keller, an old engineer and dock builder from Miami, told, as had many others before him, of receiving prompt payment, in currency, for services rendered the gang leader. His was $550, he said, for work on the Palm Island (Fla.) estate. Then the witness launched into a chatty account of a conversation he once had with Capone, and he was allowed to continue despite defense objections.

"One day Mr. Capone and I were sitting around after lunch," Keller related, "and Mr. Capone said to me, 'Dad, where are you from?'

"I said, 'I'm from New York. I was born and raised in the old Twentieth Ward.'

"And Mr. Capone said, 'I came from New York, too. The first job I ever had was tending bar at Coney Island.'"

The witness nodded to Capone as he was led out of the courtroom and Capone smiled.

The case of Philip D'Andrea, who considered it necessary to guard Capone with a pistol in court, was continued today until Friday by Judge Wilkerson, who commented scathingly and at length on the contempt charge. D'Andrea was returned to the jail cell he has occupied since Saturday, without bond.

U. S. ALLOWS CONVICT TO KEEP HIS CANARIES

Rule Recently Adopted Not to Apply to Robert Strout in Solitary Confinement.

Special to the Post-Dispatch.

WASHINGTON, Oct. 13.—Robert Stroud, life prisoner in solitary confinement at the Leavenworth Federal penitentiary, may continue to raise canaries under a plan being worked out by the prison bureau of the Department of Justice.

The profits from the sale of canaries will be turned over to the prison fund for the benefit of the convicts. Stroud will be permitted to draw a salary in the form of a share of the profits.

It is understood the salary will be for extra duties performed. In that way the prison officials will not violate the rule adopted July 28 by the board, which provides, "The conduct of outside business affairs by inmates, except to the extent specifically approved by the Warden, is prohibited."

In letters being sent by the Department of Justice in response to persons who object to Stroud's being deprived of the privilege of continuing in the canary business, it is stated the prison bureau desires him to raise canaries. The bureau asserts also that Stroud is satisfied to remain in solitary confinement and does not desire to be moved to other quarters.

Stroud, who is about 40 years old, was sentenced to life imprisonment for murder from Alaska 18 years ago. Three years after entering Leavenworth he murdered a guard, and was sentenced to death. President Wilson commuted his sentence to solitary confinement for the remainder of his life sentence, and for the last 15 years he has been confined in a solitary cell, except for an exercise period each day in a private yard. He is not allowed to mingle with any other prisoners.

To occupy his lonely days in the cell from which he cannot see outside except on tiptoe through a tiny grated window, Stroud took up the study of mathematics from books from the prison library. After years of this, he studied music from the works of masters.

A woman heard of his plight and sent him a pair of canaries about 10 years ago and from that time he has added to his stock from the gifts of friends. Mating and training these birds has been his only diversion for years, and he sells the singers through his guard to other prisoners in the institution.

Stroud's mother removed from Alaska to Kansas City to be near her son. Only she and persons with a special permit are permitted to see him. He has told visitors that he hopes to become eligible for parole after about 25 years in solitary confinement.

// Buy Insurance on Time
No Interest—No Carrying Charge
Fire—Tornado—Automobile
F. D. ANDERSON
2712 Sutton Ave. HIland 1414 //

VERDICT DOCTOR STABBED SELF TO DEATH IN OFFICE

Body of Dr. Sherman J. Pope Found When His Wife Calls to Take Him Home.

A Coroner's verdict of suicide while suffering from a temporary mental aberration was returned today in the death of Dr. Sherman J. Pope, former Municipal Clinic physician, whose body, with the blade of a carving knife in his left side, was found in his locked office at 2320 Washington avenue last night.

Dr. Pope's action was explained in a note, written on a prescription blank, received through the mail at his home this morning. The note, presented at the inquest by Mrs. Myrtle Pope, the widow, read: "Dear Myrtle: Forgive me for what I am about to do. I am sick in mind and body, and unable to carry on. My insurance is good. I have not signed the lease, so you can do whatever you think best. Love. Sherman J. Pope." The reference to the lease was not explained at the inquest.

Mrs. Pope testified her husband suffered an injury about a year ago when he fell in the bathtub. Recently he had been under treatment for a nervous disorder.

The body was found at 7:20 o'clock when Mrs. Pope called at her husband's office to take him home in the family car, as was her custom. In a telephone conversation 30 minutes earlier Dr. Pope said he would be ready to leave at the usual time.

On finding the private office door locked Mrs. Pope requested a patient sitting in the waiting room to look through the transom. The patient reported that Dr. Pope was lying on the floor. Police were summoned and forced open the door.

Dr. Martin C. Woodruff, occupying an adjoining office, told police that Dr. Pope borrowed the knife, used to cut bandages, from him several weeks ago, explaining that he wanted it for protection against robbers. Dr. Pope also requested that he bring a revolver to the office, but he did not comply with this request, Dr. Woodruff said. Several months ago Dr. Woodruff found Dr. Pope unconscious in his office, he told police. Upon being revived, Dr. Pope explained that he had taken an overdose of morphine through mistake, Dr. Woodruff said.

Dr. Pope, who was 61 years old, lived at 3801 Lafayette avenue with his wife and a son, Frank. He was graduated from the old Barnes Medical College in 1904. In 1912 he was appointed to the staff of the municipal clinic, serving there until 1928, when he returned to private practice. Dr. Pope was a brother of Dr. Charles H. Pope, a physician with offices in the Railway Exchange Building.

Elected Chamber Director.

August A. Busch Jr., second vice president of Anheuser-Busch, Inc., has been elected a member of the Board of Directors of the St. Louis Chamber of Commerce to fill an unexpired term.

DAIRY SHOW PROGRAM

THE program at the National Dairy Show at The Arena for today and tomorrow follows:

Today.

Illinois and Indiana day.
Holstein day.
4-H Club day.
Women's Club day.
Social Welfare day.
Farm Woman and Rural Life day.
Pet stock, rabbit and pigeon judging, 2 p. m.
4-H Club demonstrations, 2 p. m.
Entertainment program at Women's Exposition, 3 p. m.
Circus acts, 2:30 p. m.
Baby parade, 4 p. m.
Cattle parade, 7:30 p. m.
Horse show, 8 p. m.
Milkmaids' contest, 8 p. m.
Cattle championship presentation, 9 p. m.

Tomorrow.

Missouri day.
Milk Producers' day.
St. Louis County day.
Jersey and Ayrshire day.
Judging of Jerseys and Ayrshires, 9 a. m.
Poultry judging, 10 a. m.
Milkmaids' contest, 10 a. m. and 8 p. m.
Cattle parade, 7:30 p. m.
Horse Show, 8 p. m.
Cattle championship presentation, 9 p. m.

ARCHBISHOP GLENNON SPEAKS AT COLUMBUS DAY DINNER

22 Italian Societies Represented at Banquet With Knights; Ceremony Next Sunday.

Members of the St. Louis chapter of the Knights of Columbus and representatives of 22 Italian societies in St. Louis attended a dinner last night at the Knights of Columbus Building, 3917 Lindell boulevard, in celebration of Columbus day.

Archbishop Glennnon paid tribute to the discoverer, praising his courage and vision. Louis E. Miller, an attorney, and Enrico Masselli, spokesman for the Italian societies, also addressed the meeting.

A play entitled "The Westward Voyage," depicting incidents of Columbus' first visit to America, was presented yesterday afternoon at Visitation Convent, Cabanne and Belt avenues.

Ceremonies at the Columbus statue in Tower Grove Park, which were to have been held Sunday afternoon, but which were postponed on account of rain, will be held at 3 o'clock next Sunday afternoon.

OHIO EPISCOPAL BISHOP DIES

CINCINNATI, O., Oct. 13. — Bishop Theodore Irving Reese of the Episcopal diocese of Southern Ohio died today at his home after several months' illness. He was 58 years old.

His health impaired, Bishop Reese had been unable to attend to his duties for about two years and his place was filled by the Rev. Henry Wise Hobson, Bishop Coadjutor.

Miss Grace Taylor Dies.

Miss Grace Taylor, daughter of Mrs. Lee L. Decker, 7263 Colgate avenue, University City, died at her home today following an illness of several months. Miss Taylor, who was 22 years old, came to St. Louis several years ago from Cincinnati. The body will be taken to Gate City, Va., tomorrow for burial.

Judging of World Dairy Champions Is Under Way at National Show

Man o' War 30th Selected as Senior and Grand Champion Holstein Bull—Jerseys and Ayrshires Tomorrow.

Breeders of pedigreed dairy stock reached the climax of the year today as selection of the dairy cattle champions of the world began at The Arena.

First to enter the judging ring at the National Dairy Show were dignified black and white Holsteins, some of them weighing more than 2500 pounds.

Champion Bull Chosen.

Man o' War 30th was judged senior champion and grand champion of all Holstein bulls, and Sir Fobes Ormsby Hazelwood, junior champion.

Winners in six classes for Holstein bulls were: Calves four months to a year old, Mount Pleasant King Ona Pietertje, owned by the Iowa Board of Control at Des Moines; bulls a year to 18 months old, Sir Triune Pansy 58, of the Milford Meadows Farm, Lake Mills, Wis.; bulls 18 months to 2 years old, Sir Fobes Ormsby Hazelwood, Elmwood Farm, Deerfield, Ill.; 2 to 3 years old, King Bessie Korndyke Ormsby, Elmwood Farm; 3 to 4 years old, Man o' War 30th, owned by Edward Hofland, Menomonie, Wis.; over 4 years old, Ormsby Burke Segis Lad, of the Wisconsin Board of Control, Madison. The champions were selected from these winners.

The smaller Jerseys and Ayrshires will pass before the judges tomorrow and the Guernseys and Brown Swiss will make their debut in the ring Thursday.

California Judges Win.

The cattle judging team from California, students at Tomales High School at Bloomfield, won the vocational students' contest yesterday. Second place went to the Massachusetts team, third to the Illinois team from Ridgefarm High School, fourth to the Kansas team from Norton High School, and fifth to the Tennessee team from Sevierville High School. Medals were awarded last night at the students' annual dinner at the Missouri Hotel.

Winners in the 4-H Club judging contest, participated in by teams from 24 states, will be announced at a club dinner tomorrow noon at Hotel Coronado. More than 500 club members, the dairymen of the future, are participating in the show.

The milkmaids' contest began yesterday, with young women from various sections of the country competing. The elimination contests are held at 10 a. m. and 8 p. m., preliminary to the finals Saturday. Some of the contestants protested yesterday that the cows given them to milk were not of sufficiently uniform quality. Attendance at the show was 9771.

Women's Home Exposition.

Addresses on farm economics and problems affecting the farm housewife were given this morning at the Women's Home Exposition, on the mezzanine floor. The Federation of Women's Clubs held a luncheon there today. The Mothers' Club "Kitchen Band" of Gundlach School was sponsor of a program this afternoon. A baby parade was scheduled also. Soldan High School pupils and the Webster Theater Guild will present one act playlets tonight.

St. Louis County day will be observed at the dairy show tomorrow. Many of the spectators will drive to the show in a parade, leaving Clayton at 1:45 a. m. County officials and organizations will participate. A civic club luncheon, composed of all the civic clubs in the county, will be held at noon at The Arena.

The National Dairy Association will hold a dinner at Hotel Coronado tonight, commemorating the twenty-fifth anniversary of the show. Charles E. Williams, chairman of the Show Committee, will be toastmaster.

Outlines Growth of Show.

Charles L. Hill, Rosendale, Wis., president of the association, spoke from the show on a national radio broadcast yesterday, outlining the growth of the exhibition since its inception in 1906. Despite financial depression, he said, that "breeders are here with as many cattle as ever, showing confidence in the dairy business at a time when many industries are almost at a standstill."

Exhibits of dairy products and poultry indicate the same confidence, he said, and added that there is a tendency to go into dairying when other lines of farming are depressed. Novices in dairy farming are handicapped in competing against experienced dairymen, Hill said, "but the dairy show is the place where the farmer who means to become a real dairyman can learn the most modern things about all lines of the business."

The prohibition question is exemplified by rival booths at the show, one maintained by the Women's Christian Temperance Union, the other by the Missouri Women's Organization for National Prohibition Reform. The Pabst company has a duplicate of an old fashioned bar, brass rail, sawdust, everything except alcoholic drinks.

243 OF MAFIA PUT ON TRIAL

By the Associated Press.

PALERMO, Sicily, Oct. 13.—Two hundred and forty-three men, described as the only remaining members of the Mafia Society, were on trial today for terrorism in many forms.

More than 300 witnesses were summoned. The charges include extortion, murder, blackmail, arson, assault and robbery. The trial is expected to last a month.

MISSING AFTER TRIP ON MERAMEC IN CANOE

Alfred De Courcy Thought to Have Been Drowned While Swimming.

Alfred DeCourcy, 42 years old, a salesman for the Studebaker Securities Co., in the Rialto Building, has been missing since Saturday morning when he rented a canoe at Valley Park and paddled up the Meramec River toward Moerschel, where he was to join friends at a clubhouse for a week-end visit.

The canoe was found tied to the river bank yesterday by a searching party at Cedar Bluff, two miles above Moerschel. DeCourcy's clothing were on the bank nearby. His friends think he went in for a swim, heated by four and a half miles of upstream paddling, became seized with cramps and was drowned.

DeCourcy went to the clubhouse alone Saturday morning to await the arrival of the owner, J. H. McKinley, 2528 Semple avenue, a fellow-employe. J. W. McDonald, manager of the St. Louis office of the Studebaker company, and Paul R. French, an insurance agent, were also to join them.

McKinley, on arriving found a note from DeCourcy saying he had gone for a canoe and would return in time to listen to the broadcast of the world series game. When he failed to arrive, McKinley and the others decided he had met other friends at Valley Park, where he formerly had a clubhouse. They knew also he was to telephone a young woman for an engagement that evening and supposed he had joined her also at Valley Park.

Sunday afternoon in a locker in the clubhouse, they found clothing DeCourcy had worn from the city, which he had changed for his swimming suit, and for the shirt and golf knickers found later on the river bank. His wallet and watch were in the locker.

Becoming alarmed, they went to Valley Park, where they found his car at the boathouse and learned that he had rented a canoe. They notified police and began a search of the river. Yesterday morning they learned that he had never called the young woman.

DeCourcy resided at 5212 Raymond avenue, with his mother, Mrs. Katherine DeCourcy, and his brother-in-law and sister, Mr. and Mrs. A. L. Casey. He was a radio operator in the Signal Corps during the war and a member of the Quentin Roosevelt Post of the American Legion.

CUNNINGHAM'S
419 NORTH SIXTH STREET
CORNER SIXTH & ST. CHARLES STS.

Underpricing!

163 of our
Regular $16.50
FROCKS
will be sold Wednesday
AT EXACTLY ½ PRICE
$8.25

●●● With such a limited quantity offered . . . we advise early selections.

●●● Not much need be said when such a low price is announced by the House of Cunningham—just another instance proving that Cunningham's is not only the most exclusive style store in the community—but likewise a "value-giving" store as well.

Dress Shops Second Floor

KNOX..$7
FULLY SILK LINED

To alternate with your snap-brim Knox, choose the "Fifth Avenue Special"—a semi-formal swagger youthful Knox with a well curled brim. A strikingly stylish hat that exemplifies the noteworthy craftsmanship Knox has maintained for nearly a century.

Woolf Brothers
olive at eighth . . . arcade building

Wind Shrieking Silenced with Tac-Ezy

NON-HUM BRONZE
Metal Weatherstrip

Will Not Vibrate Even in a Storm

Made of 31-gauge bronze. Nails furnished are made of copper, steel reinforced, guaranteed rustproof.

Experience the pleasure of absolute silent weather-stripping with Tac-Ezy. This bronze weather-stripping of the cushion-type in university laboratory test, does not vibrate even under cyclone conditions. It's easy to apply . . holes are punched clear through for easy nailing.

General Weatherstrip Co., St. Louis, Mo.
5020 Penrose — EV. 4190

FOR SALE THRU FIRST-CLASS HARDWARE DEALERS

"THE STORE THAT REALLY FITS YOU"

Genuine Australian
Kangaroo
SPECIAL! $5

OXFORD or HIGH SHOES

Sizes 5 to 15
Widths · AAA to EEE

Combination Lasts— Enabling us to fit the LONG, SHORT, WIDE or NARROW foot to perfection.

"Flexible Rigid Arches"

Soft as Kid— Tough as Calf

Welcome Dairy Show Visitors

Men's Rollins Silk Hose **50c**

C. E. Williams
SIXTH and FRANKLIN
Quality Shoes for All the Family

We Give EAGLE STAMPS

October is COAT MONTH *at Boyd's*

Can You Imagine!... a
HAND MADE COAT
at
$49.50

Of course, it's a
TOWNLEY
The Coat Individual

Furred with choicest Kolinsky!

Made by hand (stitched only at points of strain) —exclusively for us!

Fashioned for wear—as well as for beauty!

You might dream of such a coat—but you'd hardly expect to find it at 49.50. Yet here it is—real as real—an exclusive TOWNLEY creation! It, and other exquisite fashions (with a choice of many stunning furs) which TOWNLEY offers at the lowest prices in all St. Louis are making Boyd's the busiest spot in town!

Other TOWNLEY'S are priced 39.50 to 165.00

TOWNLEY COATS Represent America's Greatest Values!

THEY ARE EXCLUSIVE WITH

Boyd's

BOYD-RICHARDSON—OLIVE AT SIXTH

The POST-DISPATCH Regularly prints MORE WANT Ads than ALL the other St. Louis newspapers COMBINED.

RENS FORGERY CASE IS PLACED IN JURY'S HANDS

Defense Excuses Legislators' Practice of Collecting Warrants Made Out to Fictitious Clerks.

By the Jefferson City Correspondent of the Post-Dispatch.

JEFFERSON CITY, Oct. 13.—The jury trying Clifford C. Rens, State representative from the Second St. Louis District, for forgery received the case last night and is still deliberating it today.

The jury was called into court this afternoon and reported to the Judge it was divided, 10 to 2, without indicating which way, and indicated there was no hope of an agreement. The Court ordered deliberations resumed and a report made to the Court again before adjournment at 5 p. m.

Rens is charged with forging an indorsement on a House clerical payroll warrant at the 1931 session of the Legislature.

The charge against Rens is based on a complaint by Lawrence Huegel Jr., 19-year-old high school student of Jefferson City, that Rens had placed him on the House clerical payroll as Rens' personal clerk, without Huegel's consent, after proposing to pay him "a couple of dollars a month for cigaette money for use of his name," and that Rens had indorsed Huegel's name on a payroll warrant for $31.50 without Huegel's knowledge or consent.

Publicity Blamed for Case.

In closing arguments to the jury last night defense attorneys criticised newspaper reporters for an investigation which resulted in uncovering some of the evidence in the case. State Representative James T. Blair Jr. of Jefferson City, one of Rens' attorneys, declared "there never would have been any trouble about this case if there had not been so much publicity about it."

The $5 a day salary of the Legislators was pleaded as a defense for the practice of Legislators in appointing extra clerks to the payroll and cashing the clerical warrants for their own use. H. P. Lauf of Jefferson City, one of counsel for Rens, said that from "time immemorial" the Legislature had allowed its members extra clerkships. Lauf referred to the newspaper reporters as "the bloodhounds of the press." He said the State had failed to prove the charge of forgery and that Rens had believed he had authority to cash the warrant in the case.

Defense attorneys also stressed the fact that the first degree forgery charge against Rens carried a minimum penitentiary sentence of 10 years, upon conviction, with a possible maximum of life imprisonment, and pleaded with the jury not to subject the defendant to such a sentence, when "he may have acted a little indiscreetly."

Prosecutor Assails Graft.

Prosecuting Attorney Nike Sevier, in his argument to the jury, defended the newspapers and said their sole purpose in investigations such as in the Rens case "was to see that public officials, or any one else, did not cheat."

"This defendant, with nine and a half years' experience as a lawyer, tried to cover up a violation of his oath of office by using a school boy in his scheme," Sevier said. "And he persuaded another innocent school boy to lie under oath in his effort to cover up. It is the duty of this jury, by its verdict, to say to the Legislature that we are going to stop this grafting, that State officers are to be kept honest and receive only the pay that the law allows them.

"This kind of business strikes at the very root of our Government. The Legislature fixed the penalty for the offense involved here and it is no defense to plead the penalty is excessive. When any officer of the State, be he a legislator or holder of any other post of honor, betrays his trust to the extent that he forges the name of a school boy to a warrant to defraud the State, even life imprisonment is not too much."

Huegel's Testimony.

Huegel testified that early last January, soon after the Legislature convened, Russell Rinklin of Jefferson City, a former schoolmate, had approached him with a proposal that he permit the use of his name by some legislator on the House payroll, for $5 a month, and that he agreed. He said Rinklin did not name the legislator who was to use his name.

Huegel said later he learned his name was on the payroll and that a warrant for $31.50, issued in his name, had been cashed by Rens. He said he met Rens a few days later and that Rens told Huegel he was on the roll as Rens' personal clerk. Huegel said Rens told him he would pay Huegel "a couple of dollars a month for cigarette money," for the use of his name. Huegel testified he did not consent to this use of his name by Rens and had not consented to indorsement of his name on the $31.50 warrants.

Rens, Huegel and Rinklin all were members of the same high school fraternity. Huegel testified on cross-examination that he was expelled from the fraternity by the local chapter for having made the complaint against Rens. Defense attorneys asked him if he had been expelled because he was "drunk at several fraternity parties." Huegel replied he "was not any more drunk than anyone else" at the party.

The State scored against Rens when Sevier succeeded in getting to the jury, over vigorous defense objections, the story of how Rens attempted to head off an investigation by Sevier, by producing a "ringer" for Huegel, who said he was Rens' clerk and had received the proceeds of the warrant indorsed by Rens.

When Sevier was investigating the case last February, Rens said the Lawrence Huegel Jr. of Jefferson City was not the Lawrence Huegel he had appointed as clerk. He produced before Sevier a youth who said he was Lawrence Huegel Jr. of St. Louis, and who made an affidavit that he was Rens' clerk and had received the pay.

Further investigation disclosed this "Huegel" actually was George W. Ittner Jr. of 1722 Simpson place, St. Louis, a University of Missouri student and a member of the fraternity to which Rens belongs. After his identity had been traced, Ittner signed an affidavit, repudiating the sworn statement he made before Sevier when he impersonated Huegel.

Ittner testified yesterday that he entered into the deception at Rens' request and upon Rens' assurance there would be no trouble. He said Rens prepared a pocket identification card, a receipt for a bill, and other papers tending to show his name was Lawrence Huegel, and had pasted the initials "L. H." in his hat to aid in the deception. He was presented to Sevier by Rens as the "real" Lawrence Huegel. Ittner said Rens had coached him on the story he was to tell Sevier. He said he had entered into the role for the sole purpose of helping Rens out of trouble.

Defense Testimony.

The defense offered several character witnesses for Rens, including two St. Louis policemen, Capt. Patrick Kirk of the Soulard District and Sergeant Frank Dietz. Dietz provoked a round of laughter in the courtroom when, in reply to a question by Sevier as to whether he had worked with Rens in politics, Dietz said: "The Police Department of St. Louis is not in politics." Rens is a Republican.

Rinklin testified that when he talked to Huegel about the use of the latter's name on the payroll, he told Huegel the name was to be used by Rens. Rinklin previously had made an affidavit that Rens had offered him $4 a month for the use of his name on the House payroll, but that he had obtained another legislative clerical job and passed the offer along to Huegel.

Rens testified briefly that Rinklin had told him Huegel had agreed to the use of his name on the payroll, and that he thought he had Huegel's authority for use of the name without discussing the matter with Huegel. He said he understood he was to pay Huegel $5 a month for the use of his name. With the belief he was authorized to use the name, Rens said he had called for the warrant made out to Huegel, signed Huegel's name and his own as indorsements, and cashed the warrant at the State Treasurer's office. Rens was not cross-examined.

Judge Stillwell overruled a defense demurrer in which it was contended the State had failed to introduce evidence proving the elements of the forgery charge.

BODY OF MISSING MAN FOUND AT BOTTOM OF QUARRY

The body of Edward Obst, 46 years old, a laborer of 4617A Nebraska avenue, was found on the lower level of the Eyermann Construction Co. quarry at 5100 Virginia avenue, 80 feet below the street level, when workmen went to work there at 9 o'clock this morning.

Obst's skull was fractured and his left arm broken. The position of his body indicated he had fallen the full depth of the quarry. Identification of the body was made by Philip Boehm, 4617 Nebraska avenue. Boehm said that Obst, who had been in ill health recently, had disappeared from his home Saturday.

See the New RCA-Victor Radios

Now on Display in Our Radio Salon

10 POINTS in RCA-Victor Synchronized Tone System

Come in for . . . Demonstration

BARTHEL-DUESENBERG
912 Pine St. — PIANO CO. — CHestnut 7266

FAMOUS-BARR CO.'S
TUNNELWAY RESTAURANT

All You Can Eat
45c

Served Wednesday From 5 P. M. to 7 P. M.

Chicken Giblet Soup with Rice, Roast Young Turkey, Dressing, Cranberry Sauce, or [illegible] Pork Tenderloin, Country Gravy, [illegible] Potatoes, Spinach and Egg, [illegible] Cucumber Salad, Hot Biscuits, Pineapple Sundae, [illegible] Coffee, Milk, Cider

404 N. 7TH ST.

NOW is the Time to TRADE

Get the Biggest Allowance for Your Present Car on a New HUDSON 8 or ESSEX Super-Six TODAY

GET A NEW CAR AND BE READY FOR WINTER

Generous Allowances on All Makes

During 1931 there has been such a steadily increasing demand for previous Hudson and Essex models—and the cost of reconditioning such cars has been so low due to their rugged construction and built-in long life—that these models are now bringing higher prices. Consequently, these factors and our big Fall Appraisal Campaign permit us to give extraordinary, liberal trade-in allowances. For example—

HUDSON

1928—We are allowing as high as $410 on some models of the 1928 series.

1929—Now in big demand. Our trade-in price as high as $600 on some body types.

1930—Some cars in the 1930 series are being taken in as high as $710.

ESSEX

1928—On many cars we are giving as high as $300 on trade-ins.

1929—Our price is as high as $400 allowance on a new Hudson or Essex.

1930—Trade-in allowance as high as $525 on some body types.

• • •

Equally liberal allowances on other makes

Get Our Appraisal TODAY!

You'll Never Get Back the Money You Spend Fixing up your Present Car. It's worth more NOW!

Add up what you will have to spend for new tires, battery work, valve grinding, motor overhauling and the many other repairs you will have to make to your present car to put it in shape for winter driving. Then take a good look at the big allowances we are making during our Fall Appraisal Campaign. Let that be your most convincing proof that NOW—right today—is the time to trade in your present car on a *new* Hudson Eight or Essex Super-Six that you *know* will serve you unfailingly and economically this winter and for winters to come.

Your present car is worth more right now, even in its present shape than it ever will be again. Next spring, even with the money you put into it this Fall, it will be worth perhaps several hundred dollars less than today. Even a week will lower its value. So, again we repeat—NOW is the time to TRADE!

The list at the left shows an example of the generous allowances we are making. But your car, regardless of make or model you own, will also command a high allowance. We just haven't room to list them all here. Come in to-day and let us appraise your car. Let us show you how easily you can get a 1931 model right off the showroom floor at a big saving. This offer includes the New De Luxe body styles, just introduced this Fall, as well as standard models. And at slight additional cost you can have Selective Free Wheeling and the Hudson-Essex "Startix" which automatically starts your motor and restarts it anytime, anywhere should it stall for any reason.

Don't put it off. This offer is limited. Naturally, we can not continue to make allowances like these very long. You may be too late if you delay. Don't let another day go by without seeing these great cars and learning how inexpensive it is to have reliable transportation this winter.

HUDSON — ESSEX

4517 Delmar
Near Taylor
OPEN EVENINGS

HUDSON-FRAMPTON
DISTRIBUTORS — FOrest 4980

3301 Locust St.
Lindell-Locust Cut-Off
OPEN EVENINGS

METROPOLITAN DEALERS

Jones Hudson-Essex Co., 9410 W. Milton, Overland, Mo. — WA. 873
Brewer Motor Co., 22d and Madison, Granite City, Ill. — Tri-City 925
Fendler Motor Co., 135 Lemay Ferry Rd., St. Louis County — RI. 0904
Empire Motor Co., 4114W Natural Bridge, St. Louis — CO. 2195
Schwartz Motor Co., 3406 Gravois — LA. 3500
South Side Motor Sales Co., 1720 Lafayette, St. Louis — VI. 1622
Byerly Auto Co., East St. Louis, Ill. — EA. 104
Fitzsimmons Motor Sales Co., 2651 Lafayette — VI. 4300
North Side Hudson-Essex Co., 2500 St. Louis Ave. — GA. 9039
S. Kirkwood Garage, 304 S. Kirkwood Rd., Kirkwood, Mo. — KI. 375
Princeton Motor Sales, 6912 Gravois, St. Louis — RI. 5252

HUDSON FRAMPTON and their metropolitan dealers are offering, on a new HUDSON or ESSEX, special trade-in allowances for the following:

CHEVROLET
1929—Our allowance on some body styles as high as $345.00
1930—Some cars of this year's model are taken in as high as $445.00

FORD
1929—Trade-in allowance as high as $315.00
1930—Allowing exceptional allowance on some body types as high as $405.00

STIX,
We
12,0

Even W
at Thes

STIX, BAER & FULLER

GRAND-LEADER

Countess Corntassel

...Halloween Costumier...Fortune Teller...Promoter of Polite Parades...and Mystery Writer, invites you to her Halloween Entertainment for the Very Young
In the Morning From Eleven Till Twelve
In the Afternoon From Two Till Four.
(Toy Dept., Fifth Floor.)

Opportunity Knocks a Second Time!

THESE ARE THE HOSE ST. LOUIS WOMEN SO EAGERLY PURCHASED IN OUR 39th ANNIVERSARY SALE!

*We Now Offer the Second Shipment of Our 12,000-Pair *AMC Group Purchase of*

SILK HOSE

79c 99c

RED SIGNATURE . . . Service Chiffon Hose, with lisle interlined soles, which assure longer service; they are regularly $1.25; now.....79c

ROSE SIGNATURE . . . Light Service Weight Hose sheer enough to be flattering and heavy enough to give long wear; picoted silk tops; regularly $1.25; now.....79c

GOLD SIGNATURE . . . Very Sheer Chiffon and Light Service Hose, regularly $1.95, now.....99c

BLUE SIGNATURE Beautifully Sheer Chiffon, regularly $1.65, now.....99c

GREEN SIGNATURE . . . Sheer Chiffon Hose, regularly $1.50, now.....99c

*Associated Merchandising Corporation . . . is the world's largest retail buying organization, composed of 19 great stores throughout the country, with Stix, Baer & Fuller as the St. Louis member—enabling us to bring shopping advantages that cannot be duplicated elsewhere.

For Telephone Shopping Service Call CEntral 6500.

Here's the Story:

After 25 years, the manufacturer of Signature Hose decided to go out of business. Naturally, he turned to the *AMC as the logical buyer for his huge surplus stock. Stix, Baer & Fuller participated in this purchase, and in our Anniversary Sale our first shipment of these Hose was quickly sold. Now this final shipment duplicates the phenomenal savings!

All Perfect!
All Full-Fashioned!
Picot-Edged Silk Tops!
All With French Heels!
Eight Fall Colors!

(Aisle 8 and Thrift Avenue, Street Floor.)

Even We Were Amazed at These Three-Piece

KNIT SUITS

It takes a lot to surprise us . . . So when we tell you that we were amazed at the opportunity to secure these Knitted Suits at a great concession . . . you'll know they are exciting values!

Regularly $16.75

$12.55

Brown, Green, Wine Navy and Rust

(Sizes 14 to 40. Sports Shop, Third Floor.)

Marquisette Curtains

With Six-Inch Lattice Fringe—Regularly $4.98 a Pair—Save Now at

$3.45 *Pair*

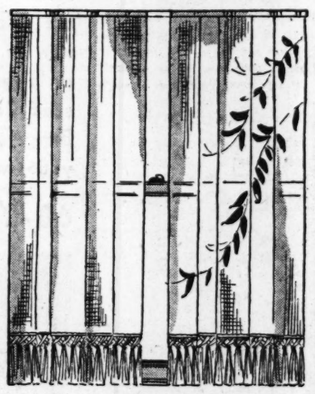

Here's something worth shouting about. These Tailored Marquisette Panels are priced at savings to thrill the mind of every thrifty homemaker! They're made of excellent material, with 6-inch deep lattice fringe finish and side hemmed. 34 in. wide, 2¼ yds. long.

(Sixth Floor.)

For Telephone Shopping Service—Call CEntral 6500.

. . . More of Those "Snowhite" Washers

—That Have Met With the Enthusiastic Approval of St. Louis Homemakers! Regularly $76.50

$59.50

It's not only the remarkable savings on these "Snowhite" Washers that make them popular . . . it's the excellent construction . . . the many time and labor saving details! The General Electric motor is fully guaranteed. Speed type gyrator, 8-sheet capacity.

NO MONEY DOWN

BANKER'S SON KILLS HIMSELF IN PITTSBURG

Note Asking for Forgiveness Found With Body of William Callery.

By the Associated Press.

PITTSBURG, Pa., Oct. 13.—William Callery, 45 years old, son of J. Dawson Callery, president of the Diamond National Bank here, was found shot to death in his home at Shields, a suburb today.

His father, formerly was president and chairman of the board of the Pittsburg Street Railway Company. His widow formerly was Irene A. Daly of Baltimore, Md.

The Coroner's office reported that Callery had shot himself in the chest. Relatives said he had been ill. The body was found by his wife in a reading room at 4:30 a. m., and a shotgun with a string tied to the trigger lay nearby.

Coroner's officials said a note addressed to Mrs. Callery also was found. It was not signed. Mrs. Callery was asked to forgive her husband "for something you always detested, but which under the circumstances, I found to be almost the only thing left."

The note ended with, "My only regret in leaving is the way I always abused your faith and confidence in me," and "good-night, dearest."

Callery was a member of several exclusive clubs.

Ohio Valley Waterways Meeting.

CHARLESTON, W. Va., Oct. 13.—Inland waterways of the United States, their past, present and future, were discussed yesterday before members of the Ohio Valley Improvement Association, in annual convention here.

NEW RCA-VICTOR RADIOS

Now on Display. Come in for Demonstration of the

10 Points . . . IN RCA-VICTOR SYNCHRONIZED TONE SYSTEM

RADIO TUBES RELIABLY TESTED—FREE

Hoyatt's 417 North Broadway

BETWEEN LOCUST AND ST. CHARLES

WOMAN IN DRUG STORE IS HELD UP FOR $700

Three Men Get Firm's Cash at 6116 Easton—Other Robberies Reported.

The Victor Drug Co., 6116 Easton avenue, was robbed of $700 last night by two armed men who held up Mrs. Kathryn Brown, in charge of the store. Two customers and the soda clerk, John Arley, were in the store at the time, but were ordered to keep quiet. The robbers made their escape with a third man who had acted as lookout outside the store.

Sidney Gerstein, a confectioner of 5108 Easton avenue, reported to police yesterday afternoon that he had been held up by two men who boarded his truck at Ogden and Derby avenues, Wellston, and forced him to drive to a nearby alley, where they took $350. Gerstein said the men warned him to remain in the alley for five minutes while they made their escape.

Abe Rockman, a groce. at 1719 Gratiot street, was held up in his store last night by two Negroes, one with a revolver, who took $2.

A watch and $38 were taken from Will Manuel, proprietor of a barbecue stand at 712 North Compton avenue, by an armed Negro who held him up last night.

Closing Time for Foreign Mail.

Closing time for foreign mail at the main Postoffice, Eighteenth and Walnut streets, is as follows: Parcel post for Great Britain, and European mail, except for France and Jugo-Slavia, 9 p. m. tomorrow; full European mail, 9 p. m. Thursday; air mail, 3 p. m. Friday.

Football ✓ Special!

Next Saturday with every

Waldorf Special Layer Cake

which we are featuring for this day only we will give a

Rugby Rubber Football FREE

This Football is the same size and color as the regular pigskin collegiate Rugby Football, but is made of heavy rubber and has a separate rubber bladder.

A real Football that will bring joy to every child's heart

FREE

with next Saturday's Special

WALDORF SPECIAL LAYER CAKE

a delicious two-layer Cake with Chocolate Fudge Icing—

65 Cents

Place Your Order With the White Salesman Today.

White Baking Company

FRESH FROM OUR OVENS TO YOU

FIRE IN EMPTY ROOMING HOUSE

Oil-Soaked Paper Found in Drawer; Damage $1000.

Police are investigating a fire that caused $1000 damage at an unoccupied rooming house at 3844 Delmar boulevard, early today.

Firemen reported finding oil-soaked paper in a bureau drawer and a lighted candle nearby in a first-floor room. The fire, starting on the second floor from undetermined causes, was discovered by neighbors at 2:30 a. m. Mrs. May Allender, the proprietor, closed the place last week when she went to a hospital, police learned.

Fire discovered at 1 a. m. today caused $250 damage at the drug store of E. A. Gold, 919 North Sarah street. The cause was not determined.

ADVERTISEMENT

Tender Corns Removed Quickly

Not in two or three days—but in two or three minutes—and so easily, conveniently and comfortably.

Simply apply a few drops of the new, safe, scientific corn remover, Shur-Off. Give it a moment of two to soften and loosen the calloused tissue and off comes corn—roots and all.

Shur-Off can be bought at any drug store for only 50 cents, with positive guarantee that it rids you of your corn within 3 minutes. Only Shur-Off will comfort your feet so quickly, safely, easily. One bottle enough for 3 corns or callouses. Try it.

Melville E. Stone Bust Presented.
By the Associated Press.

CHAMPAIGN, Ill., Oct. 13.—A bronze bust of Melville E. Stone, late general manager of the Associated Press, presented by directors of the organization, was placed yesterday in the lobby of the University of Illinois auditorium, where the Editors' Hall of Fame has been housed temporarily. The bust is the work of Sculptor Francis Savage.

TELLS OF MONEY OFFER TO KOPLAR IN MOVIE SUIT

Attorney for Warner Bros. Says He Was Willing to Pay St. Louis Theater Man $200 a Week.

Harry Koplar, former associate of the Skouras brothers in the ownership and management of the neighborhood movie chain of the St. Louis Amusement Co., turned down an opportunity to get $200 a week for a year from Warner Bros. Pictures, Inc., which was ready to pay to stop litigation, it was brought out in a receivership hearing yesterday.

Koplar is backing receivership suits against St. Louis Amusement and Skouras Bros. Enterprises. The latter company owns a half interest in the Missouri, Ambassador and Grand Central Theaters. Warner Bros., big movie producers and exhibitors, own most of the stock of both concerns, and Koplar is a minority stockholder.

Abel Cary Thomas of New York, general counsel and secretary of Warner Bros., and the two St. Louis subsidiaries, was cross-examined by Koplar's lawyer, Lambert E. Walther, before Circuit Judge Hogan in the St. Louis Amusement case yesterday, about his previous testimony that Koplar had sought employment by Warner Bros. last February "to save trouble" for them. Thomas explained that he had twitted Koplar last July, when the case began, about a supposed failure to produce proof a receiver should be appointed.

Few Thousand Offered.

"I asked him," Thomas related, "why he wanted to keep up the attack, and offered to give him a few thousand dollars. I didn't want to spend more time on the case, but wanted to settle it. I had in mind offering him $200 a week for a year; not any more, because he was not worth any more to us, and not all at once because I thought if trouble should arise we could stop his salary at any time. If I named any figure to him, however, it was probably $100 a week, thinking he would come up. He said he was going to get many thousands, and that he had a lot of people to take care of.

"I told Koplar, 'we won't pay you any more per share for your stock than we have offered other stockholders, but what we'll do is hire you for a few thousands.' I didn't say, 'This is a kind of blackmail to keep you quiet,' although that is what it was; there was nothing he could do for us. I said, 'To keep you in order and make you behave we'll give you a few thousands.'"

Walther asked: "You didn't actually intend to employ him?" Thomas replied: "No; I wouldn't give him $200 for his life."

"Did you increase your offer to him to $25,000?" "Never."

In the cross-examination, Walther asked the Court to dissolve the present board of directors of St. Louis Amusement, which consists of seven New York Warner officials and Sam B. Jeffries, assistant secretary and local counsel. Walther also asserted that there was statute authority for the Court to prevent Warner Bros., which owns virtually all the voting stock of St. Louis Amusement, from exercising the privilege of that ownership in electing a new board.

Rental for Films.

Records were offered in evidence by Walther to show that St. Louis Amusement had paid Warner Bros. much more rent for one and two reel "short subject" films than it paid other producers, since Warner Bros. acquired the Skouras interests here in 1928.

Judge Hogan remarked during the hearing that he had not been to a movie for two years.

It was expected that testimony in the St. Louis Amusement case would be finished today and hearing of the Skouras Bros. Enterprises receivership begun in July, would be resumed immediately.

Thomas previously had testified that Koplar had recommended to Warner Bros. the employment of Spyros Skouras. Warners, developing a chain of theaters, wanted a good showman to manage them and after considering various men, Thomas said, chose Skouras after buying out the Skouras theaters here. Later, Thomas went on, Harry Warner, president of Warner Bros., "felt Skouras had taken his personal friends and old retainers and given them more money than they were entitled to. There were arguments over this. Some of these men made good and some didn't.

Wanted $100,000 a Year.

"Prior to Christmas, 1930, Skouras asked for $100,000 a year salary for three years. This was agreed on and a contract was drawn up but not signed by either party, when a disagreement arose between Warner and Skouras, which made it fairly obvious to everybody that the continued association of Skouras would not be agreeable or profitable.

"The corporation had lent Skouras large sums. It was urged by Jeffries in Skouras' behalf and by Skouras himself that the contract for salary was in existence, because the president had been directed to sign it. Skouras claimed he was entitled to $100,000 a year for three years, and anyway he was entitled to $30,000 a year for three years under an old contract. We pointed to the fact that he already had the money that had been lent and was pretty well without resources with which to repay us. A settlement was decided upon and the amount left to me because I was and am attached to Skouras."

The settlement was for $150,000, it had been shown when the hearing began in July, but Skouras received only $18,801 of this in cash, the rest applied against what he owed Warner Bros.

ADVERTISEMENT

Gray Hair

Best Remedy is Made At Home

To half pint of water add one ounce bay rum, a small box of Barbo Compound and one-fourth ounce of glycerine. Any druggist can put this up or you can mix it at home at very little cost. Apply to the hair twice a week until the desired shade is obtained. It imparts color to streaked, faded or gray hair and makes it soft and glossy. Barbo will not color the scalp, is not sticky or greasy and does not rub off.

ENDS FIGHT ON PULLMAN FARES

Travelers' Organization Had Objected to Surcharges.

By the Associated Press.

WASHINGTON, Oct. 13.—The United Commercial Travelers have given up their fight on Pullman surcharges. The Interstate Commerce Commission today dismissed the complaint of the organization against surcharges on Pullman sleeping car tickets and discontinued its investigation.

The order said the organization had notified the commission on Aug. 5 that it was no longer interested in the proceeding and was willing to have the complaint dismissed.

Perfect Biscuits Guaranteed
—you can't fail with
Vitaline
BISCUIT FLOUR
Ask your grocer about
FREE TRIAL OFFER

Bruised? Sprained?

Don't let the youngsters neglect a bruise or sprain. Sloan's relieves the pain, keeps swelling down. Get a fresh bottle today at your druggist's. Only 35¢.

Warms Like Sunshine

SLOAN'S LINIMENT

Today's Room for Rent lists in the Post-Dispatch are being read in far more St. Louis homes than can be reached through any other St. Louis newspaper. These lists rent rooms quickly.

Try to Beat This!

FOR STYLE, QUALITY AND LOW PRICE

An immense fortunate purchase brings to "Lincoln" the finest Living-Room Suites ever presented at ½ OFF PRESENT LOW PRICES!

This $115 Value
100% ALL OVER Mohair
2-Piece Suite
$54.75

Tailored all over (including back of davenport) in lustrous mohair, reversible cushions . . . finest construction throughout. Note the tufted fronts and diamond welted backs.

Oversize davenport and English lounge chair with loose cushion back or with "Bunny" button back.

"SPECIAL"
Regular $14
COFFEE TABLE
Removable glass tray top, hand-carved solid walnut base.
$6.45
Easy Terms

The Lincoln
HOME FURNISHERS
Open Nights!
1109 OLIVE ST.

SONNENFELD'S
610 to 618 WASHINGTON AVE.

Everyone's Been Asking for It . . . and Here It Is . . . Another Great

Dram Sale of Perfumes

The change of season is bringing a change of mode . . . a romantic mode in which the importance of Perfume is eminent. Buy several of your favorite odeurs at this special dram price . . . and change your Perfume with your mood.

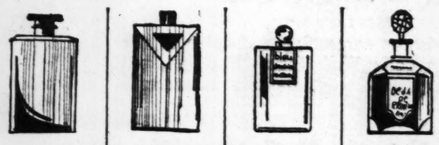

Lanvin's Lost Soul Dram 75c Original Bottle $2	Houbigant's Bois Dormant Dram 38c Original Bottle $1	Isabey's Bleu de Chine Dram 75c	La Grand's Breath of Spring Dram 45c Original Bottle $1
Houbigant's Essence Rare Dram $2 Original Bot. $25	Bourjois' Evening in Paris Dram 50c Original Bottle $1	Caron's Bellodgia Dram $1.50 Original Bot. $16	Guerlain's Liu Dram $1.50 Original Bot. $30
Ciro's Chevalier de la Nuit Dram 75c Original Bot. $3.75	Hudnut's Deauville Dram 38c Original Bottle $1	Houbigant's Quelques Fleurs Dram 50c Original Bottle $1	Houbigant's Ideal Dram 45c Original Bottle $1
Coty's Odeurs Dram 38c Original Bottle $2	D'Orsay's Duo Dram $1 Original Bottle $5	Corday's Jasmin Dram 75c Original Bot. $3.50	Corday's Orchidee Bleue Dram 63c Original Bot. $3.50
Caron's Sweet Pea Dram $2.50 Original Bot. $35	Caron's Christmas Night Dram $2 Original Bot. $16	Lionceau's Blond or Brunette Dram $1.25 Original Bottle $5	Lucien Lelong's Parfum N Dram $1.50 Original Bot. $3.50
Guerlain's Shalimar Dram $1.25 Original Bot $12.50	Guerlain's L'Heure Bleue Dram 75c Original Bottle $5	Rosine's Nuit de Chine Dram 50c	Corday's Tourjous Moi Dram 63c Original Bot. $3.50

ST. LOUIS' QUALITY OPTICAL STORE OF 68 YEARS REPUTATION

Announcing....

PRICES REDUCED ON GLASSES

—FROM 20 TO 33⅓ PER CENT!

• • • • • the downward trend of all raw material and general operating costs now enables us to pass these big savings on to you. This means: all lenses—bifocal, spherical and compound—all frames, there are no exceptions, are now drastically reduced in price! You may now be fitted at Aloe's with fine glasses complete at a price as low, or lower, than you would pay at any "little optical shop" or non-specializing House to whom you might turn in order to economize. Bring your prescription here where a highly specialized service protects you—where a one quality standard is the policy • • • • • •

68-Year-Old Standard of Optical Quality

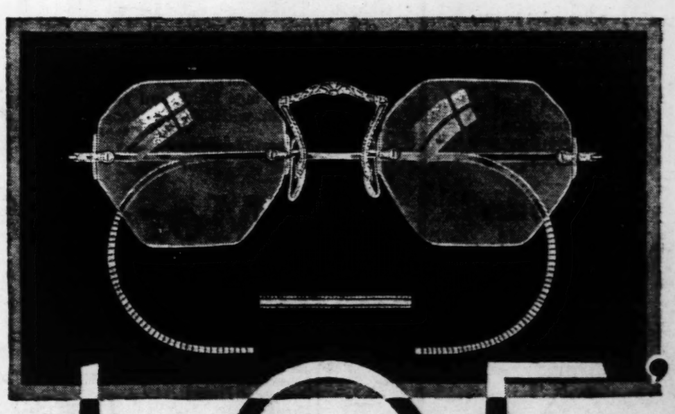

ALOE'S

DOWNTOWN 707 OLIVE ST. ◄ 2 STORES ► UPTOWN 537 N. GRAND

Announcing

CLIMATIC CONTROL*

A SCIENTIFIC ACHIEVEMENT! GASOLINE THAT GIVES YOU THE HIGHEST LEVEL OF PERFORMANCE WHEREVER AND WHENEVER YOU DRIVE

YOU HAVE noticed how your car's performance varies with driving conditions. Heat and cold, sun and rain, dryness and damp, high altitude and low—all these make a difference. The reason is that all gasoline is *extremely sensitive*. It is affected by changes in "engine heat" caused by these climatic variations. • At last something has been done about it. The makers of Mobilgas have developed Climatic-Control. By this scientific achievement, Mobilgas automatically adapts itself to every variation in "engine heat," giving you the *highest usable level of performance* wherever and whenever you drive. All without increase in price! Fill your tank today and let your car decide.

AT ALL LUBRITE STATIONS

***CLIMATIC-CONTROL** is the pre-adjustment of the specifications of Mobilgas so that it automatically adapts itself to the variations in "engine heat," even as high as 400° F., caused by changes in temperature, altitude, humidity and road "pull." In the Mobilgas Research Laboratories all these changing climatic conditions have been "manufactured" in hot and cold testing-chambers. Here engine tests are conducted day after day. The road performance of Mobilgas is thus scientifically verified at different "engine heats," and its specifications are pre-adjusted before it is placed on sale in your locality.

HOT ROOM TESTS — In this specially constructed chamber, electric heating units, controlled by thermostats, duplicate the summer temperatures of your locality. Tests are made at as high as 150 degrees F., hotter than the hottest day you have ever known. Here the "hot weather" pre-adjustment for Climatic-Control in Mobilgas is scientifically verified.

COLD ROOM TESTS—By turning off the heat units and turning on refrigerating apparatus, the engineers reproduce driving temperatures as low as 20 degrees below zero. This verifies scientifically the "cold weather" pre-adjustment for Climatic-Control.

(Drawings from actual photographs made at Mobilgas Research Laboratories).

"ENGINE HEAT" READINGS — On this control panel, equipped with the most delicate instruments, the exact performance of Mobilgas, under the different "engine heats" produced by the hot and cold room tests, is measured and recorded. With this exact knowledge, the specifications of Mobilgas are then pre-adjusted to provide it with the element of Climatic-Control.

Mobiloil

Mobilgas

DIRECTORS CHOSEN FOR HOOVER BANK LOAN CORPORATION

Walter W. Smith Will Represent St. Louis Reserve District in National Credit Corporation.

By the Associated Press.

NEW YORK, Oct. 13.—Twelve bankers, one from each of the twelve Federal Reserve districts, have been named to the directorate of the National Credit Corporation, which will administer loans to banks as proposed by President Hoover. The board has been ordered to report Saturday for an organization meeting at the New York Federal Reserve Bank.

Directors and their districts are:

1, Boston—Daniel G. Wing, chairman, First National Bank.

2, New York — Mortimer N. Buckner, chairman, New York Trust Co.

3, Philadelphia — Livingston E. Jones, president, First National Bank.

4. Cleveland O.—Arthur E. Braun of Pittsburg, president Farmers' Deposit National Bank.

5, Richmond, Va.—John W. Miller Jr., president, First & Merchants' National Bank.

6, Atlanta, Ga.—John K. Ottley, president, First National Bank.

7, Chicago—George M. Reynolds, chairman, Continental Illinois Bank & Trust Co.

8, St. Louis—Walter W. Smith, president, First National Bank.

9, Minneapolis, Minn.—Edward W. Decker, president, Northwestern National Bank.

10, Kansas City, Mo.—W. S. McLucas, chairman, Commerce Trust Co.

11, Dallas, Tex.—Nathan Adams, president, First National Bank.

12, San Francisco — Frank B. Anderson, chairman, The Bank of California National Association.

Buckner, in making the list of directors public last night, said articles of incorporation for the organization would be filed at Dover, Del., tomorrow.

"Immediately following the organization on Saturday," Buckner said, "the associations in the different districts can be organized and funds made available whereby subscribing banks may obtain the benefit of the facilities afforded by the corporation."

"The funds of the corporation are to be available for the assistance of banks in any part of the country," he explained. "The amount of money subscribed by the banks in each of the groups or associations will not limit the amount which banks in that particular local association may borrow, under the rules the separate associations will establish, from the National Credit Corporation.

"The plan will assure that banks in any part of the country with sound assets may obtain such cash when necessary."

FUMIGATING CONCERNS SEEK WAY TO PREVENT FATALITIES

Use of Tear Gas With Poisonous Fumes Is One Suggestion Made at Meeting.

Members of companies engaged in fumigating residences met today in the office of Building Commissioner Aegerter to discuss methods of preventing fatalities due to fumigating gas.

One of the suggestions advanced was the use of a mixture of cyanide gas and tear gas, with the presence of the tear gas warning anyone of the other gas, which is poisonous. An agent for a New York firm manufacturing such a product arranged to give a demonstration of the gas Friday morning.

Another suggestion was that all fumigating be done in the forenoon, so that a house might air out by evening.

Eight deaths due to fumigating gas have occurred in St. Louis in the last two years, the most recent being the death of Charles Schweppe, his wife and 4-year-old daughter, whose bodies were found in their flat at 4808A Maffitt avenue last week. An ordinance providing for stricter regulation of fumigating gas is pending in the Board of Aldermen.

14 ATLANTIC CITY BANKS IN MERGER

Combined as Four Depositories With Total Resources of $63,000,000.

By the Associated Press.

ATLANTIC CITY, N. J., Oct. 13.—Fourteen banks with resources of $63,000,000 have been merged into four under the terms of a merger announced today by Herman M. Sypherd, chairman of the Atlantic City Clearing House Association. Members of the association last night approved the move as "a constructive banking step."

Atlantic City now will have three national banks and two trust companies.

Two Small Philadelphia Concerns Shut Doors.

By the Associated Press.

PHILADELPHIA, Oct. 13.—The Manayunk Trust Co. and the Roxborough Trust Co., comparatively small concerns in outlying sections of Philadelphia, closed their doors today.

Coatesville (Pa.) Depository With $1,000,000 Deposits Closed.

By the Associated Press.

COATESVILLE, Pa., Oct. 13.—The Coatesville Trust Co. failed to open for business today and its affairs were placed in the hands of the State Department of Banking. The bank's official statement last week listed deposits of $1,011,000 and resources of $1,586,000.

Westmont (N. J.) National Bank Fails to Open.

By the Associated Press.

WESTMONT, N. J., Oct. 13. — The Westmont National Bank closed its doors today. Its deposits, according to the last public statement, approximated $463,000.

Revere, Mass., Trust Company With $1,500,000 Deposits Closed.

By the Associated Press.

REVERE, Mass., Oct. 13.—The Revere Trust Co. did not open today for business. As of July 30, 1931, the total deposits of the commercial department were $600,000, and of the savings department $900,000.

Heavy Withdrawals Force Monessen (Pa.) Bank to Close.

By the Associated Press.

MONESSEN, Pa., Oct. 13.—The First National Bank and Trust Co. here closed its doors today. A notice signed by the directors said the closing was necessary to protect depositors following recent heavy withdrawals. The bank had deposits totaling $3,176,622, according to its statement last June 30.

Banks in Five West Virginia Cities Suspend Business.

CHARLESTON, W. Va., Oct. 13.—Five West Virginia banks closed today, and with the suspension of business by the Second National Bank of Morgantown, that city was left without a bank. The Grafton Bank and Trust Co. and the Citizens' Bank of Weston were closed to conserve assets, the directors announced. They were State banks. The Morgantown bank had deposits totaling $1,900,000. The Grafton band had deposits of $784,294.

Two national banks in McDowell County were closed by their boards of directors, the Gary National and the First National at Anawalt. The Gary bank in June reported deposits of $592,008 and the Anawalt depository reported on Sept. 29 deposits of $200,272.

INDUSTRIAL ALCOHOL CHIEF INSPECTS ST. LOUIS OFFICE

James M. Doran Also Addresses Beauty and Barbers' Supply Dealers' Convention Here.

James M. Doran, United States Commissioner of Industrial Alcohol, made a brief inspection of the St. Louis office of his bureau today before departing for Chicago.

Visiting St. Louis primarily to address the National Beauty and Barbers' Supply Dealers' Association at Hotel Jefferson, he was met at the local office this morning by Deputy Prohibition Administrator Sam S. Haley, in charge of industrial alcohol supervision in this district. They had a short conference.

In his address yesterday, Doran declared that abuses in the withdrawal and handling of industrial alcohol were fewer than they had been.

WOMAN WITH PISTOL FREED

Circuit Attorney's Office Refuses Warrant for Mrs. Blair.

Mrs. Thelma Blair, 1025A Dillon street, was released yesterday after the Circuit Attorney's office had declined to issue a warrant charging her with carrying a concealed weapon.

She was arrested in front of Star Packing Co., 3306 Park avenue, with a revolver in her purse. Police said she told them she had gone to the plant where Walter Blair, her estranged husband, is employed, to try to obtain some money. The revolver is the property of a Deputy Sheriff at Poplar Bluff, a relative who is visiting at Mrs. Blair's home.

MRS. HOOVER IN BUFFALO, N. Y.

Attending National Convention of the Girl Scouts.

By the Associated Press.

BUFFALO, N. Y., Oct. 13.—Mrs. Herbert Hoover arrived here today from Washington, D. C., to attend the national convention of Girl Scouts, Inc., of which she is honorary president.

Mrs. Hoover was met at the station by Mrs. Frederick Edey, national president of Girl Scouts; Mrs. Conrad Wetlauffer, chairman of the Buffalo and Erie County Girl Scouts' Council, and Mrs. Nicholas Brady, chairman of the national board of directors. She went at once to her hotel room, later attending a luncheon of the National Executive Committee.

Lake County (Ind.) Using Scrip.

By the Associated Press.

HAMMOND, Ind., Oct. 13.—For the first time in Lake County's history, scrip is being used to meet claims against the county. Distribution of $400,000 in county notes was started in the payment of poor relief claims in two townships. The scrip, in two issues of $200,000 each, will mature in May and November, 1932, and bear 5 per cent interest. The notes may be used to pay State, county and township taxes before maturity.

The Armmori

Corrects and Prevents

All Abdominal Irregularities

Whatever your problem may be, a pendulous or protuberant abdomen, post-operative, ptosis, pregnancy, or whatever the abnormal abdominal condition, you will find in this modern support IMMEDIATE RELIEF. It corrects poise, reduces the figure and provides a perfect foundation for the latest gown.

Our experts are experienced in FITTING CORRECTLY, cases just like yours.

Consult Miss Schafer on your problems.

Private fitting rooms for ladies.

Priced $5.00 to $15.00

The Akron Truss Co.

Associated With

Hamilton-Schmidt Surgical Co.

215 N. 10th St. CEntral 1680

LAUER'S—325 N. 6th

3 to 4 Room—Porcelain Circulator Heater

Regular $39.50 Value

Heater Size: 43 Inches High 25 Inches Wide Firepot Full 18 Inch

$24.98

Weight, 300 Lbs.

Beautiful walnut-grained porcelain cabinet. All cast-iron heating unit with duplex grates to burn coal or wood. Will circulate clean, healthful, warm air to all parts of the house. Equipped with humidifier.

EASY WEEKLY PAYMENTS

1 to 2 Room Circulator HEATER . . $16.98

LAUER Furniture Co.

825 North Sixth St. Just South of Franklin

Starting Thursday

NUGENTS 17th ANNUAL HARVEST SALE

Nation Wide in Scope and Nation Wide In Its Reputation for Values

A Sale Awaited By Thousands

A Feast of Bargains

Each year St. Louis looks forward to Nugents Harvest Sale. For 17 years the values presented during this annual event have far exceeded public expectation. Nugents Harvest Sale has become more than just a sale . . . it is an institution in which St. Louis has implicit faith . . . a faith which Nugents pledges itself to preserve.

Thursday marks the beginning of Nugents 17th Harvest Sale . . . without question the greatest of them all. Every human need has been provided for . . . every desire can be filled . . . every demand supplied . . . at prices that will persuade you to take advantage of every item offered.

See the Harvest Sale Offerings in Wednesday's Post-Dispatch

So great is this annual sale that Nugents will be open Thursday until 9 P. M.

Nine Days of Enthusiastic Underselling

The Value Store of St. Louis

Just think, 3500 in this stupendous sale! New styles, new materials that have no equal anywhere at this low price. Just a few of the many styles pictured.

NUGENTS BARGAIN BASEMENT

The Value Store of St. Louis—Come and See for Yourself

Tremendous Basement Sale! 3500 New

DRESSES

New Fall Silks! French Jerseys!

Smart Prints! Rayon Crepes!

Again we score with one of those marvelous dress "scoops." Right at the beginning of the season—the dress sale you cannot afford to miss. Beautifully made—everything new, styles you have admired at much higher prices are in the choice selections Wednesday. Dresses for all Fall and Winter occasions.

Misses' 14 to 20 Women's 36 to 42 Larger Women's 44 to 48

$2

These Are Copies of $5.95 to $8.95 Models!

One-piece Dresses! Two-Piece effects! Styles for street, business, afternoon or sports wear! Hundreds of chic frocks in the smartest colors, materials and styles of the season!

Nugents Bargain Basement —Also Uptown and Wellston Stores

TO SEEK $10,000 OF U. S. FOR 'WINE ELECTROCUTION'

Wisconsin Congressman Will Seek Award for Child of Woman Victim.

By the Associated Press.

WASHINGTON, Oct. 13.—Congress will be asked to award $10,000 to the child of the late Mrs. Helen Vasilzevic, who was electrocuted in Milwaukee, Aug. 13, while standing in a pool of wine poured on her cellar floor by dry agents.

Representative Schafer, Wisconsin, antiprohibitionist, has announced he will introduce a bill in December calling for the outlay on the basis of a letter received from Prohibition Director Woodcock.

The letter said Mrs. Vasilzevic was electrocuted by coming in contact with an electric socket and wire in the basement, but that it was "probable that the presence of wine on the floor and possibly some of it on the wire had something to do" with the electrocution.

"I think that there is legitimate criticism of the agents' judgment

This Fr

Ka

SUPER SLI

A slip so ingenious freedom for autum ing a car, runnin trimly tailored tha under the new wo with Kayser! Made run rayon fabric. Pink, White . .

Kayser's Super-St "kick panel". Same

• AT ALL TH

KA

ounty (Ind.) Using Scrip.
ssociated Press.
IOND, Ind., Oct. 13.—For
time in Lake County's his-
ip is being used to meet
gainst the county. Distri-
$400,000 in county notes
ted in the payment of poor
aims in two townships. The
two issues of $200,000
ll mature in May and No-
1932, and bear 5 per cent
The notes may be used to
te, county and township
fore maturity.

N. 6th
orcelain
tor Heater
$39.50 Value
$24.98
Weight, 300 Lbs.
rained porcelain cabinet.
ating unit with duplex
al or wood. Will circu-
ul, warm air to all parts
uipped with humidifier.
AUER
orth Sixth St. Furniture Co.

ITS
MENT
See for Yourself
0 New
ES
erseys!
Crepes!
arvelous dress
he season—the
utifully made—
at much higher
esday. Dresses

Are Copies of
o $8.95 Models!

One-piece Dresses! Two-Piece effects! Styles for street, business, afternoon or sports wear! Hundreds of chic frocks in the smartest colors, materials and styles of the season!

Nugents Bargain Basement —Also Uptown and Wellston Stores

TO SEEK $10,000 OF U. S. FOR 'WINE ELECTROCUTION'

Wisconsin Congressman Will Seek Award for Child of Woman Victim.

By the Associated Press.

WASHINGTON, Oct. 13.—Congress will be asked to award $10,000 to the child of the late Mrs. Helen Vasilzevic, who was electrocuted in Milwaukee, Aug. 13, when standing in a pool of wine poured on her cellar floor by dry agents.

Representative Schafer, Wisconsin, antiprohibitionist, has announced he will introduce a bill in December calling for the outlay on the basis of a letter received from Prohibition Director Woodcock.

The letter said Mrs. Vasilzevic was electrocuted by coming in contact with an electric socket and wire in the basement, but that it was "probable that the presence of wine on the floor and possibly some of it on the wire had something to do" with the electrocution.

"I think that there is legtimate criticism of the agents' judgment in pouring wine on the dirt floor," the letter added. "It was, however, an error of judgment with no criminal responsibility."

Woodcock recalled that the Coroner ruled the death was accidental.

RIGID PUBLIC SAFETY MEASURE PLANNED IN IRISH FREE STATE

Bill Would Give Military Courts Power to Impose Death Penalty for Homicide.

By the Associated Press.

DUBLIN, Irish Free State, Oct. 13.—Members of the Free State Government party arrived today under strong guard to participate in the debate over the public safety bill, scheduled to be introduced in the Dail tomorrow.

The measure would establish military courts to try political crimes and major offenses with the power to inflict capital punishment for homicide. It also would restrict the press from advocating violence or publishing reports regarding bodies whose activities are repugnant to the Constitution.

Oh, This Freedom!

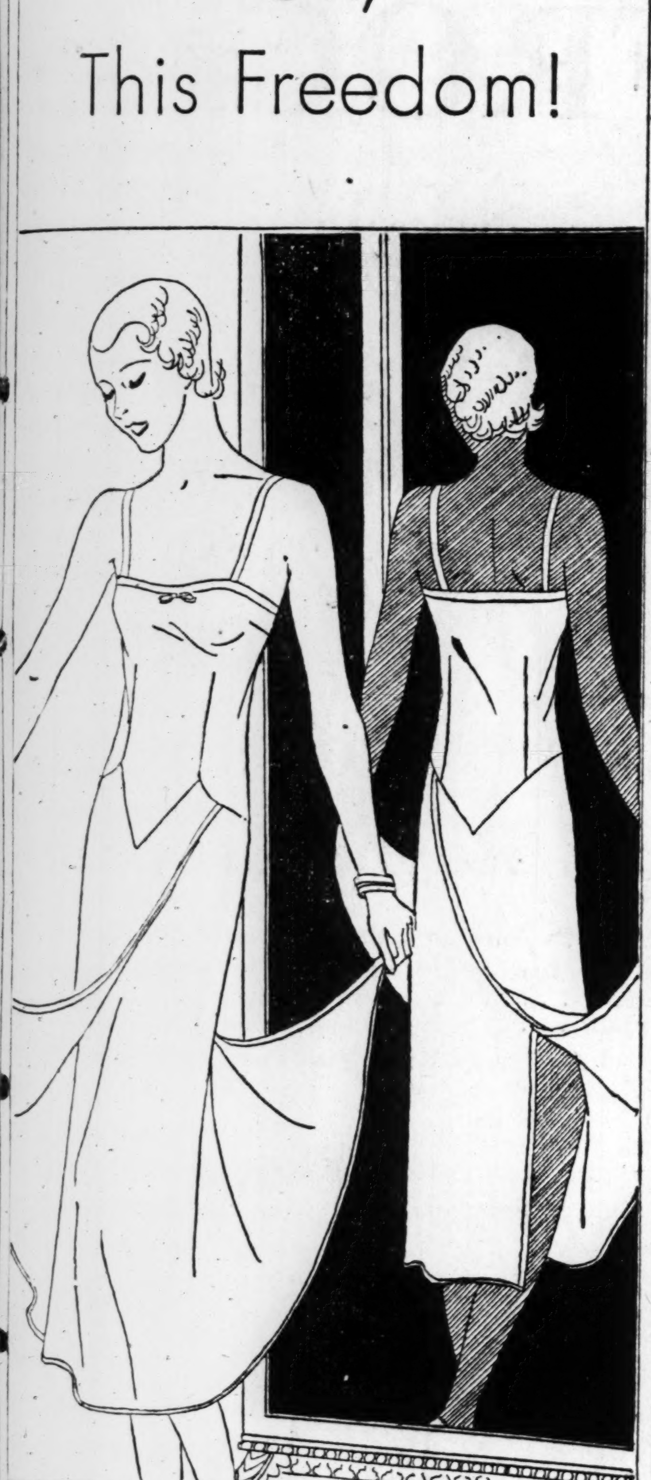

Kayser's

SUPER-STRIDE* SLIP... $1.95

A slip so ingeniously cut that it allows glorious freedom for autumnal fun—golf, hiking, driving a car, running around town. A slip so trimly tailored that it clings where it should, under the new woolen dresses . . . Exclusive with Kayser! Made of Lok-Ray**, a lovely, non-run rayon fabric. In Black, Salambo, Camel, Pink, White $1.95

Kayser's Super-Stride* Petticoat. Same clever "kick panel". Same colors. Same price . $1.95

• AT ALL THE BETTER SHOPS •

KAYSER

*TRADE MARK REG. PATENT NO. 1,700,337
**TRADE MARK REG.

CHURCH-GOING ROBBER HELD UNDER HENRY LAW

Ten-Year Minimum on Conviction of Shooting Grocer in Holdup.

A contrite, tearful young man arrested for the first time in his life as he came out of church last Sunday, is held at the Wyoming Street Police Station, following the issuance of warrants charging him with an offense carrying a minimum penalty of 10 years in prison and a maximum of death.

He is Thomas Hamilton Greenwood Jr., 23-year-old salesman who shot and seriously wounded the manager of a Kroger store in a holdup last Friday. Previously he committed five other robberies, he has confessed.

Three warrants charging robbery with a deadly weapon under the Henry law, were issued by the Circuit Attorney's office today. The other two robberies which he has confessed may be presented to the Warrant Office later. So far, the maximum penalty provided under the Henry Law has not been invoked, but several robbers have been sentenced to life imprisonment under it.

A warrant charging assault with intent to rob also was issued pending the outcome of the store manager's injuries.

Greenwood, who lived with his parents at 1128 Pestalozzi street, complained yesterday that his neck ached from sleeping on the boards in his cell. His mother brought a pillow and a blanket to the station and Police Capt. Agee let the young man have them. He also permitted the prisoner to receive a cake that his grandmother had baked especially for him and a basket of food that his mother had prepared.

Yesterday afternoon young Greenwood had a long talk with the Rev. Jacob C. Kammerer, pastor of the Olive Branch Congregational Church, 2201 Sidney street. It was in front of this church that he was arrested Sunday after two alert policemen had noticed that his automobile with a Pennsylvania license, parked there, resembled the one used in several recent robberies.

"He told the pastor," Capt. Agee said later, "that his life was ruined, that he had nothing further to live for. He has been so disconsolate that we have been watching him closely. Of course, he should have thought about this phase of it before he became a holdup man."

Greenwood told the Captain that his mother questioned him closely after the shooting last Friday. "She read in the papers," he said, "that the fellow who shot that grocer drove a maroon Chevrolet with Pennsylvania license plates. Well, that was what I had. She saw also that the holdup man had dropped a hat bearing the initials T. H. G. Jr. I had an awful time convincing her I didn't know anything about it."

The wounded man, Horace L. Ettinger, manager of a store at 2929 Park avenue, still is in a serious condition, physicians at City Hospital said today. He was shot just below the left eye and the bullet, from the robber's .22-caliber automatic pistol, lodged in the muscular tissue at the back of his neck.

DR. H. H. JOHNSON RETIRES

The Rev. Dr. H. H. Johnson, pastor of Immanuel Methodist Church, 2101 McCausland avenue, has retired from the active ministry because of his health, and will continue with the Southern Methodist denomination in a superannuate relation. He and Mrs. Johnson will reside at 218 East Washington avenue, Kirkwood. His successor at Immanuel Church is the Rev. R. L. Le Grand.

The Rev. Dr. Johnson, who was born in England, has been a minister in the United States for 39 years, his first pastorate being at Marceline, Mo. He was at Immanuel Church for three years, after holding several other pastorates in the city.

BOGUS $20 BILLS PASSED

Four of Them Given to Merchants for Purchases.

Police and Federal officers are searching for a man who has been passing counterfeit $20 bills here.

The man, described as a foreigner about 45 years old, attempted to pass a bill at the store of Louis Goldstein, 4503 Easton avenue, yesterday. Goldstein become suspicious and the man departed, leaving the bill, which Federal officers describe as a good imitation of a gold ecrtificate. A canvass of the neighbrhood revealed that a man of that description had made purchases with similar bills at four stores recently.

KILLED IN FOOTBALL BRAWL

Detroit Man Hit on Head With Bottle in Quarrel Over Teams.

By the Associated Press.

CHICAGO, Oct. 13.—Earl Healy, 32 years old, Detroit broker, died in a hospital last night of a blow on the head suffered in a cafe Saturday night. He engaged in a discussion of the relative merits of the Northwestern and Notre Dame football teams, a quarrel arose and another diner hit him on the head with a bottle.

His assailant is being sought.

Settlement of Estate Claim.

The claim of Mrs. Gladys-Krisman against the estate of her aunt, Mrs. Cora Weil, 4142 Delmar boulevard, for services as her business adviser and companion, was compromised in Circuit Judge Rutledge's court today. The estate agreed to pay $11,000.

WEALTHIEST CAT'S ESTATE BRINGS $8000 AT AUCTION

Mitzi's Home Leased; Sale Draws Large Crowd of Bidders and Curious.

By the Associated Press.

LOS ANGELES, Cal., Oct. 13.—Public sale of the household effects of a deceased cat—the world's wealthiest—drew a crowd yesterday to the premises of the late Mitzi, blue Angora legatee of Dr. Maud Cain, who died last October, leaving the feline a pretentious home, $10,000 in furnishings and a fund of $15,000.

The auction in suburban San Gabriel was to clear up the estate of the 18-year-old cat, which died last April of a heart ailment. The crowd at the sale was larger than many of those which have attended auctions at homes of several motion picture personages. Auctioneer C. H. O'Connor said that more than $8000 was realized from the sale. The house has been leased.

Many in the throng came to see how a wealthy cat's residence would look. They were especially interested in the Angora's private boudoir, and the elaborate runway constructed so that the cat could enter and leave the house at will without recourse to the usual openings.

Dr. Cain left the cat and its estate under care of Mrs. Pauline Goetz, the physician's companion. Most of Dr. Cain's $265,000 estate went to charity. The cat's estate goes to Mrs. Otelia Kuschke, Los Angeles, special administratrix for Dr. Cain.

Argentine Candidate Withdraws.

MONTEVIDEO, Uruguay, Oct. 13.—Marcelo T. de Alvear formally resigned yesterday as the radical candidate for President of Argentina. The Argentine Government ruled last week that his nomination was irregular. In resigning, De Alvear said the decision made his candidacy impossible and Argentina's need at present was "tranquility and the resumption of normality."

EXTRA SPECIAL
Genuine EUGENE $4 Complete
Regular $10 Wave
Remember! This is the same Eugene Wave that sold two or three years ago for $15 to $20, and besides, our operators are Eugene trained artists, which assures you a beautiful Wave with beautiful ringlet ends.
Master $2.50 Reg. $6 Wave Complete
Shampoo and Finger Wave, with or without fluid at........ 50c
Phone CEntral 9978
Artiste Shoppe
4th FLOOR—ROOM 403 EQUITABLE BLDG. 613 LOCUST
With or Without Appointment—Open Evenings—Opp. Famous-Barr

Before you buy...

Look into the Back!

RCA Victor Radio Model R-50. Ten-tube De Luxe Super-Heterodyne with Pentode and Super-Control tubes and complete 10-Point Synchronized Tone System. Walnut cabinet, hand-rubbed, with wax-lacquer finish. Complete with Radiotrons $157

Look for these 10 Points

of the RCA Victor Synchronized Tone System *without which no radio can be called up-to-the-minute!*

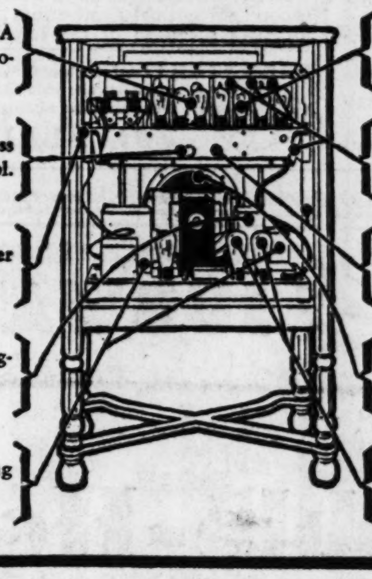

See the VISIBLE PROOF of finer tone, truer performance, longer life that the exclusive 10-point Synchronized Tone System provides in RCA Victor radio

This year—*see what you buy in radio!* Take no chances on mere surface appearance! Get visible assurance that the tone you hear in the dealer's store is the tone you will continue to get in your own home!

You will find this assurance in RCA Victor's exclusive 10-point Synchronized Tone System. You will find it in RCA Victor workmanship that is a living guarantee of longer life. You will find it in obvious proof of finer engineering—proof evident on even the most casual study of the back of any RCA Victor Radio!

Having seen RCA Victor engineering, RCA Victor workmanship, RCA Victor Synchronized Tone System—you will understand *why* RCA Victor tone is truer, finer. *Why* RCA Victor tuning is needle sharp. *Why* you get *all* of the $70,000,000 worth of radio entertainment broadcast yearly—unspoiled by distortion, "mechanical" tone or the usual set disturbances!

There are RCA Victor models to suit every taste, fit every budget. Radios from $37.50 to $179. Radio-phonographs from $129.50 to $995. The lowest prices in RCA Victor history—and the finest instruments ever to carry the two great trade-marks—RCA and Victor.

RCA Victor Co., Inc., Camden, N. J.
"RADIO HEADQUARTERS"
A Radio Corporation of America Subsidiary

(Below)

RCA Victor Radio Model R-11. Nine-tube Super-Heterodyne, with Pentode and Super-Control tubes. Complete 10-Point Synchronized Tone System. Wax-lacquer hand-rubbed finish, walnut veneer cabinet. Complete with Radiotrons $119

(Above)

RCA Victor Radio Model R-55. Ten-tube De Luxe Super-Heterodyne with Pentode and Super-Control tubes and complete 10-Point Synchronized Tone System. Walnut cabinet with doors. Hand-rubbed wax-lacquer finish. Complete with Radiotrons . . . $178

RCA Victor

RADIOS . . . PHONOGRAPH COMBINATIONS
VICTOR RECORDS

Copyright 1931, RCA Victor Co., Inc.

We, the Following RCA-Victor Dealers, Urge You to See the New RCA-Victor Line of 1932 Radios

DOWNTOWN
Baldwin Piano Co.
111 Olive St. GArfield 4370
Barthel-Duesenberg Piano Co.
912 Pine St. CHestnut 7266
Brandt Electric Co.
904 Pine St. CHestnut 9220
Famous-Barr Co.
6th at Olive GArfield 5900
Goldman Bros.
1104 Olive St. MAin 3465
Heilrung & Grimm
9th & Washington CHestnut 7408
Hyatt's
417 N. Broadway MAin 4373
B. Nugent & Bro. Dry Goods Co.
Broadway & Washington
GArfield 4500
Scruggs, Vandervoort & Barney
10th and Olive CHestnut 7500
Star Square Stores
All Over St. Louis
Stein Furniture Co.
900 Franklin Ave. CEntral 9037
Stix, Baer & Fuller
6th & Washington CEntral 6500
Aeolian Co.
1004 Olive CHestnut 6815
SOUTH
Allen Radio & Supply Co.
5007 S. Kingshighway RIv. 4640
Bigalte Electric Co.
4545 Gravois Av. RIverside 2515
Brooks Music Co.
7606 S. Broadway RIver. 9483
Holland Radio & Appliance Co.
1633 S. Broadway CEntral 9144
Kissell Music & Radio
1657 S. 39th St. at Lafayette
GRand 6390
Rotter's Music Shop
5446 Gravois RIverside 0342
J. C. Schmitt Music Co.
3749 S. Jefferson LAclede 8768
South Grand Radio & App. Co.
3107 S. Grand LAclede 1340
South Side Radio & Service Co.
Grand & Gravois Ave. LAc. 8500
NORTH
Alderson Radio Co.
2546 N. Grand FRanklin 4927
Gaertner Electric Co.
3521 N. Grand COlfax 2600
Melcher-Schene Hdwe. Co.
4800 Nat. Bridge EVerg. 9789
Square Deal Battery & Radio Co.
4353 Warne COlfax 1695
ST. LOUIS COUNTY
Wyatt Radio Shop
No. 4 Spot Drive, Ferguson, Mo.
ATwater 874
Albers Radio Co.
13 No. Meramec, Clayton, Mo.
CAbany 1312

Pin Removed From Child's Throat.

By the Associated Press.

PHILADELPHIA, Oct. 13. — A pin, lodged for three months in the throat of 3-year-old Virginia Luscombe of Sandusky, O., was removed yesterday by Dr. Chevalier Jackson. The child, daughter of Mr. and Mrs. Carl Luscombe, was playing with a doll when she swallowed the pin.

Quincy (Ill.) Reports First Snow.

By the Associated Press.

QUINCY, Ill., Oct. 13.—The season's first snow fell here today. Flakes fell for nearly an hour, but melted as fast as they landed.

CAN'T EAT -:- THAT'S A SIGN OF "TIRED" INTESTINES!

AFRAID to eat good, nourishing food? Watch out—that means your health's in serious danger!

X-RAY SHOWS waste residue in the intestines! Correct this trouble by eating Fleischmann's Yeast.

© 1931, Standard Brands Incorporated

If your Stomach says "NO!"—

the chances are 9 to 1 you are a victim of Intestinal Fatigue. READ WHY!

A MAN'S meal. Good, liberal portions . . . solid, substantial food.

But wait a minute. That stomach of yours! You know the price you'll pay. Distress. Discomfort. Far into the night . . .

Doctors have made important discoveries about so-called "stomach trouble" in recent years. And here is the amazing thing they say:

Most cases of indigestion—"acid stomach," heartburn, that "stuffed" feeling after meals—do not originate in the stomach at all.

Instead, they are signs of serious trouble lower down . . . *of poisons backing up from accumulated food wastes in your intestines!*

Now to correct this trouble you need—not drugs and pills—but a simple *food*-remedy. For this purpose physicians, almost universally, recommend fresh yeast.

Eaten daily, Fleischmann's Yeast encourages normal elimination . . . increases secretion of the juices that help you digest your food.

Thus your entire digestive system is gently cleansed, stimulated. Energy returns. Appetite picks up. And you find that your digestion doesn't trouble you any more!

Try it! Add Fleischmann's Yeast to your regular diet—3 cakes a day. At grocers', restaurants and soda fountains. Directions are plainly printed on the label.

IMPORTANT!—Fleischmann's Yeast for health is sold only in the foil-wrapped cake with the yellow label. It is yeast in its fresh, effective form, the kind famous doctors advise! Rich in vitamins B, G, D.

Eat FLEISCHMANN'S YEAST

BOYD-RICHARDSON ~ OLIVE & SIXTH

Boyd's SUBWAY STORE

Double-Header Clothing Sale

BUY YOUR ENTIRE FALL OUTFIT, OR SHARE THE REDUCTIONS WITH A FRIEND

Double sales and quantity purchases enable us to offer these extreme values for this well-known event. This season's new merchandise, featuring authentic developments in style, patterns and colors, at new Subway Store low-price levels. Fine fabrics which have been carefully tailored to insure good wear and fit. Your double selection may be made from one group or a combination selection from several different groups.

$25 and $30
One-Trouser SUITS
OVERCOATS
TOPCOATS
2 for $35
New Fall selection of suits, including blues. Extra value topcoats and overcoats.

$30 and $35
Two-Trouser SUITS
OVERCOATS
TOPCOATS
2 for $43
Two-Trouser suits of serviceable fabrics, including blues. Better quality topcoats and overcoats.

$35 and $40
Two-Trouser SUITS
OVERCOATS
TUXEDOS
2 for $53
The largest suit selection in this group. All are fine unfinished worsteds in choice patterns. Fine Overcoats and Tuxedos.

$40 and $45
Two-Trouser
SUITS
2 for $57
The finest selection of suits ever carried in the Subway. Special purchases of suits made of fabrics which in former years were used in clothing at $50 and up.

$4 and $5 Hats $2.65 — Fine quality felts in new fall shades and shapes.

$1 Neckwear 55c — New fall patterns and solid colors. Majority are hand-made and all wool lined.

$1 Track Pants 55c — Broadcloth and madras. White and patterns. Knit Ath. Shirts, 55c.

$7.00 Shoes $5.85 — Special purchase of Bostonians. Black and tan oxfords. Complete size selection.

$2.50, $3 Shirts $1.45 — White and patterned shirts. Collar attached and collar to match styles. Some seconds.

$1 Hosiery 55c — Fine quality silks and silk mixtures. Blacks and neat patterns. Some seconds.

PLAN DEVISED TO HOLD COTTON OFF MARKET

Southern Bankers Renew Credits; Farm Board to Keep Its Supply.

By the Associated Press.

NEW ORLEANS, Oct. 13. — A plan to keep at least 7,000,000 bales of cotton off the market for a year as a stabilizing influence on prices was perfected by leading bankers of the South, members of the Federal Farm Board and officers of the American Cotton Co-Operative Association here yesterday.

The plan is based on granting of new credits and extension of old obligations.

Salient features of the program include:

Pledges by the banks of the cotton-producing states to make or renew loans to mature not earlier than July 31, 1932, to be secured by cotton totaling 3,500,000 bales.

If that baleage is financed by Oct. 25, the Federal Farm Board agrees to extend the obligations of the American Cotton Co-Operative Association, covering approximately 2,000,000 bales, to July 31, 1932, unless such cotton can be sold at more than 12½ cents a pound in the meantime.

May Hold Until 1933.

If the various Southern Legislatures obtain "substantial reduction" in acreage for next year, the Federal Farm Board will agree to hold its cotton off the market for an additional year, that is for the year ending July 31, 1933.

Action of the Southern banks is contingent on ratification by the various State Bankers' conventions, and the full memberships of the various conventions will be asked to meet in their respective states Oct. 20 to indorse the action of their leaders here.

The proposal was made public by James C. Stone, chairman of the Federal Farm Board, Nathan Adams of Dallas representing the Southern bankers, and E. F. Creekmore, vice president of the American Cotton Co-Operative Association. Carl Williams, cotton member of the Farm Board, was among the conferees.

Total of 7,000,000 Bales.

The cotton already financed, will be withheld form the market for at least a year, consists of 2,100,000 bales owned by the American Co-operative; 1,300,000 bales held by the Cotton Stabilization Corporation, and 290,000 bales held by the Staple Cotton Growers Association of the Mississippi delta. The last organization was not represented at the conference but will be invited to join in the movement. This would make a total of 3,690,000 bales to be withheld, and the Bankers' financing of an additional 3,500,000 bales would bring the total to above 7,000,000.

Chairman Stone of the Farm Board said that "the co-operative arrangement and understanding reached by the Southern bankers, the cotton co-operatives and the Farm Board makes the outlook most encouraging."

BOARD OF EDUCATION DELAYS ELECTION UNTIL NOVEMBER

Election of the president and vice president of the Board of Education for the coming year, which was to have been held by the board tonight, will be deferred to the November meeting.

At a caucus yesterday it was decided that a selection would not be made until all members could be present. One member, Ben Weidle, was out of town. Supporters of Myrt A. Rollins, now vice president, continue confident that he will be made president, but the board is not unanimous for him.

The Public School Patrons' Alliance, meeting at the Board of Education Building last night, heard one of its members, Joseph C. Schroeder, make general charges that politics was influencing school playground affairs. He referred to Mrs. Harry W. Hoffman, Republican city committeewoman from the Twenty-seventh Ward, and Rodowe H. Abeken, Director of Recreation for the board.

A committee of the alliance, headed by Dr. C. C. Chesterton of the Froebel School patrons, was appointed to hear definite charges by Schroeder. Dr. Chesterton said today that Schroeder had given no tangible information yet. Schroeder's brother, Henry P. Schroeder, is a member of the Board of Education.

LEAPS OR FALLS TO DEATH

Grand Rapids (Mich.) Man Killed in Eight-Story Plunge in Chicago.

By the Associated Press.

CHICAGO, Oct. 13.—H. Smit, 55 years old, of Grand Rapids, Mich., was killed last night when he leaped or fell from the window of his room on the eighth floor of the Y. M. C. A. Hotel.

He left no notes. In his room was found a bank book, showing that he had withdrawn his account from a bank in his home town just before leaving there. Police believe Smit intended to commit suicide.

11-YEAR OLD BOY KILLS SELF

Ends Life With Birthday Rifle; Note Says "Good-by, Everybody."

By the Associated Press.

OAKLAND, Cal., Oct. 13.—After treating his playmates to candy bars and ice cream, John F. McLeod Jr., 11 years old, shot and killed himself here yesterday with a rifle his father had given him as a birthday present. No reason is known.

The boy left a note saying "Good-by, everybody."

PASTORS FIGHT RACE BETTING

Rock River Conference Calls Illinois a Gamblers' Paradise.

By the Associated Press.

CHICAGO, Oct. 13.—The Rock River Conference of the Methodist Episcopal Church yesterday adopted a report declaring the State was "a gambler's paradise" and that the fees received by the State from horse racing were "the price of blood," and asked State's Attorney Swanson of Cook County to exert his efforts to have the law permitting race track betting declared unconstitutional.

The report pledged the Methodist ministers of Illinois to fight "with every ounce of their ability to keep such laws off the statute books in the future."

BATHE FOR HEALTH

Cleanliness of body, in and out, reflects in better health and appearance. Try Belcher Mineral Sulphur Water and Turkish Baths. Belcher Water is Laxative.

BELCHER HOTEL

Free Booklet. Fourth & Lucas

No Money Down

Sensational New 1932 CROSLEY SUPER-HETERODYNE

New Pentode tubes! New Hi-Mu tubes! Quadruple Screen-Grid! Dynamic Speaker! Lighted dial! Tone control! . .

$36.36 WITH TUBES

The Radio Sensation of the Year. Hear It Today

LAUER Furniture Co. 825 North Sixth St. Just South of Franklin

Kline's

606-08 Washington Ave., Thru to Sixth Street

26TH ANNIVERSARY SALES

Sale! "Ellen Louise" Sheer WOOL FROCKS

Business Women, Teachers, High School and College Girls! Here Is Precisely the Type Dress You've Wanted at a Price to Afford You Several!

$7.95

Wool Crepe Tailored Dresses in a Feature Sale!

HERE they are . . . of a style and quality only possible at Kline's! Marvels of workmanship . . . they look and have the SAME material and style of dresses twice their price. When you see these modern woolens . . . so beautiful in coloring . . . so graceful in their simplicity . . . you will buy SEVERAL!

Style Details

Necklines double cross when they aren't on the square! Waists are nipped in and shoulders spread out! Brass, Bone and Poker Chip buttons.

New Colors

Bruyere Red, Persian Green, SPANISH TILE, Caroub Brown, Admiralty Blue, Wine and Black.

Sizes 12 to 20

KLINE'S—Fourth Floor.

Anniversary Special

Junior Polo Coats

$15

Military Side-Fastened Polo Coats & Flecked Tweeds!

FOR football games and campus wear! Choose a 4 or 6 button Polo Coat or a Flecked Tweed with a gaily colored contrasting Ascot scarf! Colors, brown-and-white or black-and-white tweeds, and brown or toffee shade polos.

Sizes 11, 13, 15.

KLINE'S College Corner, Mezzanine.

Special Anniversary Feature! Fall Handbags

$1.98

Replica Camel, Shark, Morocco, Seal, Calf, Suede and Crepe!

SPECIALLY bought merchandise included as well as our regular higher-priced stock! Bags in envelope and pouch styles and the long slender styles! Trimmed with combination leathers, metallic ornaments and initials.

Colors; Black, Brown, Navy and Green

KLINE'S—Street Floor.

$1 D'Orsay **Slippers** **49c**

LEATHER soled Slippers in Black, Blue, Green and Red.

Sizes 3 to 8.

KLINE'S—Street Floor.

KLINE'S B
606-08 WASHINGTON A
Only
Bring
1200
FA

$10.50 $3.45
Calc H
$8.50 $3
White Angel Satin Evening Sandal
$8.50 $3.45

3 m
HOW LON

ONCE you let a cold g through the winter. Ch sneeze, simply by breath

Vapex is the inhalan land during a war-time By a fortunate acciden the vapor of the ingre kept certain chemists mune to infection. A almost immediately Va became the "modern to treat a cold." Now lions of people use it.

Especially for childre colds, Vapex brings

Post-Di Dispatch through

1932 ...EY ...DYNE New Hi- Screen- $...6.36 ...H TUBES ...R ...urniture Co. The Radio Sensation of the Year. Hear It Today

...SALES

...Sheer ...CKS

... Feature!
...bags

$1 D'Orsay Slippers 49c

...EATHER soled Slippers in Black, Blue, Green ...nd Red.
Sizes 3 to 8.
KLINE'S—Street Floor.

KLINE'S BASEMENT
606-08 WASHINGTON AVE., THRU TO SIXTH STREET
26th ANNIVERSARY SALE

Only an Anniversary Sale Could Bring Such Remarkable Values!

1200 Pairs $6 $8.50 $10.50
FALL SHOES

Featuring Genuine Calcutta Lizards!
Kids, Suedes, Satins and Pin Seals for Street, Afternoon and Evening!

Genuine Calcutta Lizard Hand Turned

White Angel Satin Evening Sandal

Black Matte Kid Strap

$3.45

300 Pairs Hand-Turned Shoes Included!

SANDALS, pumps, straps and ties! Spike, medium and Cuban heels! Walking Shoes, afternoon, school and evening Sandals! We have ALL the styles beautifully made at a SENSATIONAL saving! In all the Fall colors and EVERY size—WIDTHS AAAA TO C. SIZES 3 TO 9; PLENTY OF LARGE SIZES!
KLINE'S—Basement

Brown Suede With Alligator Trim

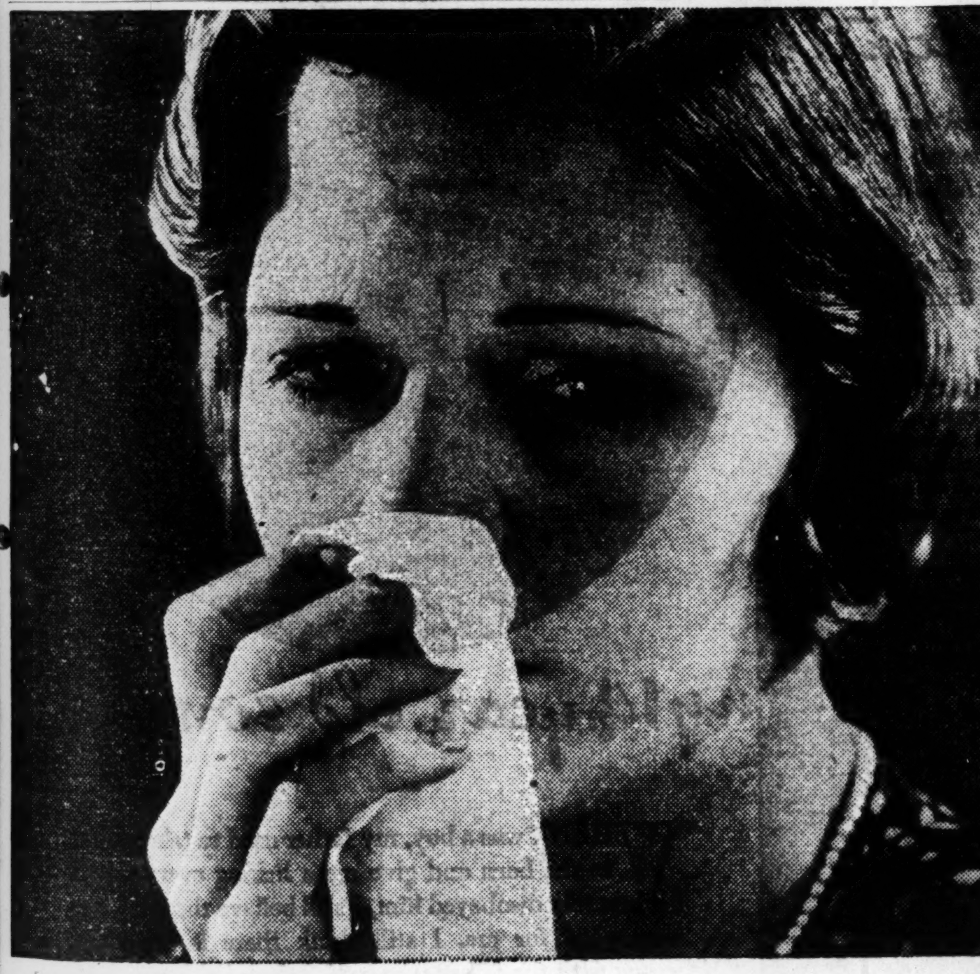

3 months or 3 minutes

HOW LONG DO YOUR COLDS LAST?

ONCE you let a cold grip you, it may last through the winter. Check them at the first sneeze, simply by breathing Vapex.

Vapex is the inhalant discovered in England during a war-time epidemic of influenza. By a fortunate accident, it was found that the vapor of the ingredients now in Vapex kept certain chemists immune to infection. And almost immediately Vapex became the "modern way to treat a cold." Now millions of people use it.

Especially for children's colds, Vapex brings safe, swift relief. And mothers put a few drops on the child's blouse to help prevent colds.

A few drops on your handkerchief during the day—a few drops at the ends of your pillow at night—that's the easy Vapex way of relieving colds. It's economical too. The $1 bottle contains one hundred applications.

Breathe your cold away with
VAPEX
Reg. U. S. Pat. Off.
E. FOUGERA & CO., INC.
Distributors of Medicinal Products Since 1849

Post-Dispatch Classified advertisements rent rooms. The Post-Dispatch is read in far more homes in St. Louis than can be reached through any other newspaper.

DESCRIBES PLANE TRIP OVER ACTIVE VOLCANO

Priest Says Fumes From Crater Affected Engine of Machine.

By the Associated Press.

NEW YORK, Oct. 13.—A story of a perilous airplane journey over the Aniakchak volcano in the center of the Alaskan Peninsula during its eruption last May was told yesterday by the Rev. Bernard R. Hubbard, Jesuit priest and head of the geology department of the University of Santa Clara, Cal. He arrived here from an Alaskan expedition.

"The only way we escaped what appeared to be certain death," he said, "was by the pilot taking a power dive and shooting downward slantwise outside the danger zone.

"As we flew past Aniakchak crater, which was sending up clouds of smoking gases, we could see only the base of the mountain. We began to notice very strong gas fumes when we were 40 miles away.

"As we flew 2000 feet above the highest point of the rim, the fumes from the crater began to affect the engine. The plane refused to climb and began to lose air speed.

"Our ship turned tail on us and was sucked toward the erupting area by the rush of cold air toward the volcano's vents.

"Henry Blunt, the pilot, and Al Monsen dived straight downward and, with the speed thus gained, righted the ship and shot away from the crater. We came to a landing on Meshik Lake, fifteen miles from the rim."

Father Hubbard said that the Aniakchak disturbance was the greatest eruption of modern times. The volcano is the largest active crater in the world, he said. During the May eruption, ashes were found on Briston Bay, 200 miles away.

ONE-THIRD MORE DRY AGENTS MAKE THIRD MORE ARRESTS

Seizures by U. S. Forces Show Increases for Second Consecutive Month.

By the Associated Press.

WASHINGTON, Oct. 13.—For the second consecutive month, prohibition arrests show an increase.

With one-third more agents than in the corresponding months last year, Commissioner Woodcock's forces netted during August and September one-third more cases. The September total of cases, 6658, was lower than the August figure, but the same was true a year ago, showing an unexplained seasonal decline.

At the end of September there were 22,326 cases unfinished on court dockets, with 3796 convictions, 278 acquittals and many more cases in preparation for trial. In addition to the cases reported, 1551 were made for prosecution in state courts.

Penalties dealt out in convictions averaged 225.2 days and a $161.59 fine for each defendant. During the period 915 automobiles and two boats were seized. Stills decommissioned totaled 1841, while beer fermenters destroyed or seized totaled 1671. Nearly 400,000 gallons of spirits, beer and wine were seized.

CHARLES DEAN EATON DIES, RETIRED INSURANCE MANAGER

Born Here and Once Played on Washington U. Football Team; Funeral Tomorrow.

Charles Dean Eaton, 57 years old, retired resident manager of the Springfield Fire & Marine Insurance Co., of Massachusetts, died yesterday at his home, 151 West Watson road, St. Louis County, after an illness of more than a year.

Mr. Eaton, who was born in St. Louis, was educated in public schools and at Washington University, where in 1898 he played on the football team. He went from school directly to the insurance company, retiring last January after 31 years of service. Nine years ago he suffered a stroke of paralysis, but was not fully incapacitated until Aug. 1930, when he suffered a fractured hip.

Surviving him are his widow, Mrs. Mary C. Eaton, a daughter, Miss Mary Dean Eaton, and a son, Charles D. Eaton Jr., who is associated with the insurance company. The funeral will be held at 10 o'clock tomorrow morning from St. Peter's Church in Kirkwood. Burial will be in Bellefontaine Cemetery.

NATIONAL PARK BUSINESS GOOD

Number of Visitors 14 Pct. Increase Over Figure for 1930.

By the Associated Press.

WASHINGTON, Oct. 13.—Horace Albright, director of national parks, in a report to Secretary of Interior Wilbur, says 3,152,845 persons went to the national parks last summer compared to 2,774,561 last year, a gain of 14 per cent. Travel to national monuments fell off about 80,000. Albright attributes this to the fact that most of the monuments are in the Southwest, where summer is unusually hot. Bad roads also made monuments less inviting.

Yosemite led the parks in visitors, with 461,855.

Actress Sues to Divorce Composer.

LOS ANGELES, Cal., Oct. 13.—Yola d'Avrill, movie actress, filed a counter action yesterday for divorce from Edward Ward, composer, charging he nagged her and abused her. Ward sued for divorce several months ago. They were married at Noah Beery's trout ranch Oct. 15, 1930.

$600 in Pearls in Plate of Oysters.

By the Associated Press.

LOS ANGELES, Cal., Oct. 13.—Vincent S. Kearns ate oysters at a cafe here last night. When he had finished, 13 pearls lay on the plate. A jeweler estimated they were worth $600.

Permanent Waves $1.95
Soft curls that last. Any style you wish. Or we will advise the style most becoming ....
PARIS VIF WAVE This Wave has pleased thousands of St. Louisans. Regular $10 Wave $4.00
ALVETTA MARIE PUSH-UP WAVE Requires no professional setting. Regular $12 Wave $5.95
SPECIAL Shampoo and Finger Wave 44c
LARUE PERMANENT WAVE SYSTEM
Seventh Floor—Carleton Bldg.
308 N. SIXTH ST., Opp. Famous-Barr. Phone GA. 6823-7453

Skin Trouble Gone!
Skin clear, smooth and velvety again as nature intended it to be. She did it by daily cleansing with Resinol Soap and regular application of healing Resinol Ointment. If your skin is faulty, start the Resinol treatment today and watch your complexion improve. Sold by your druggist.
For free sample, write Resinol, Dept. 36-A, Balto., Md.
Resinol

Two cheerful young ladies were wanted to rent the spare room in a private home. A Post-Dispatch Room for Rent advertisement found them promptly.

→ Let Us Remodel or Repair Your Old Fur Coat Now! Estimates Given Without Obligation ←

SONNENFELD'S
610 to 618 WASHINGTON AVE.

We'll Wager These Are
The Two Most Sensational Value Groups of Suits and Sports Coats in Town!

Brand-New $16.75 and $19.75 Values Unexpectedly Offered in a Sale!

Zippy Fall Suits
$13.65

You've no idea how expensive looking these two-piece Suits are . . . until you actually see them. Slip into a smart jacket with a collar of Astrakhan that buttons cunningly . . . see their fine boucle woolens . . . and try to resist buying one! Black, Brown, Green and Tile. Sizes 12 to 20.

(Suits—Third Floor.)

A Special Purchase Brings 150 Exceptional
Tweed Sports Coats
$25

Of course you've felt the need of a casual Coat these brisk Fall days . . . and isn't it grand? . . . Here are the very Coats you want at the price you want to pay! They have new Paris details. In Diagonal, Monotone and Herringbone Tweeds with Raccoon, Kit Fox, Wolf, Caracul, Lapin. Sizes 14 to 42.

(Coats—Third Floor.)

Walter F. Crane Funeral.

Funeral services for Walter F. Crane, formerly of St. Louis, who died Saturday at his home in Cedar Rapids, Ia., were held today at the Lupton undertaking parlors, 4449 Olive street, with burial in Bellefontaine Cemetery. Mr. Crane was born 86 years ago in a dwelling on the site later occupied by the Olympic Theater. He was employed nearly 50 years by the Scruggs-Vandervoort-Barney Dry Goods Co., removing to Cedar Rapids seven years ago.

ADVERTISEMENT

"MY NERVES! MY NERVES!"

Just Another Way of Saying 'I'm Suffering from Acidity!'

So restless you can't be still a moment! Even though you sit or lie down something seems to be churning within you. You can't work—you can't eat—you can't sleep. You're "all in," yet you want to be on the go. That's one of the phases of an acid condition, because Acidity irritates and wracks the nerves.

Starting with acid-stomach, indigestion, gas excess acid and heartburn, acidity also sets up fermentation and putrefaction in the gastro-intestinal canal. This breeds poisons which are absorbed by the system and which sap strength and vitality, wrack our nerves and make us feel run-down, restless and depressed.

Acidity today is treated by an amazing, harmless white tablet developed in Germany by the world's foremost pharmaceutical house. Magnesia Oxoids is the name. Magnesia Oxoids, upon contact with the gastric juice, generate nascent or active oxygen. The active oxygen does the three things necessary to help correct acidity. This preparation neutralizes excess acid, checks fermentation and putrefaction in the intestines and stimulates the natural movement of the bowels. All the old misery and distress are relieved and a new sense of vigor and well-being is restored.

Make This Acidity Test

To see just how "acid" you are, make this test. Get a package of Magnesia Oxoids from Walgreen Drug Stores or any other good druggist. Take two after each meal and see how much better you feel, how much more soundly you sleep and how much more energy you have. If, after taking the contents of one bottle, the results don't more than amaze you, return the bottle to the druggist and he will refund your money promptly and in full.

$1 Makes You a Member of Our PHILCO Radio Club

PHILCO Baby Grand Radio

Including Tubes

$49.95

(Table Only $3 Extra)

New 1932 model Baby Grand Radio, using 7 tubes and the new Pentode tube. Powerful dynamic speaker, tone control and handsome cabinet.

Open Every Night Till 9

FRANKLIN FURNITURE CO.
1030 Franklin Ave.

POLICE CHECK CLEWS TO UNGER MURDER

Examine Bed Clothing Found Near Meramec — Third Man Arrested.

A blood-soaked mattress, pillow and blanket, partly burned, were found in a thicket near the Meramec River clubhouse district at Valley Park yesterday afternoon, by Deputy Sheriffs of St. Louis County who visited the clubhouses for clews in the murder of Edward Unger, formerly of 2726A Chippewa street, whose body was found near Fenton last Saturday.

Apparently rain had extinguished the fire. The officers plan to compare the material of the blanket with shreds of wool found on bushes near the place where the body of Unger was found. The body, unclothed except for a pair of socks, was lying at the side of the road. Death, according to the Coroner's verdict, was due to two stab wounds of the chest, although the throat had been slashed and a shot fired through the head.

Two men held in the case in St. Louis were freed last night and a third man was arrested. The two released were former associates of Unger, who had been implicated with him in a drug store burglary in the neighborhood of his former home. They denied any knowledge of how Unger met his death.

The third man, a chauffeur, was held after police had been informed that Unger went to a Meramec River clubhouse last Saturday morning in an automobile with another man. The chauffeur denied taking Unger to the clubhouse or even knowing him. Unger, who was 20 years old, was a former truckman's helper. He had been sought by police for the last month for questioning about the drug store burglary.

FUNERAL OF DR. T. J. RILEY

Former Washington U. Professor Buried in New York.

Special to the Post-Dispatch.

NEW YORK, Oct. 13.—The funeral of Dr. Thomas J. Riley, general secretary of the Brooklyn Board of Charities since 1912, was held today in Flatbush Congregational Church.

Dr. Riley, who died Saturday at the age of 61, was professor of sociology in Washington University, St. Louis, from 1909 to 1912, and in the same period was president of the St. Louis board of commissioners of charitable institutions, president of the Missouri Conference of Charities and Corrections, and secretary of the board of examiners for probation officers of the St. Louis Juvenile Court.

CALENDAR REFORM MEETING

Several Nations, Including U. S., Represented at Geneva Parley.

By the Associated Press.

GENEVA, Switzerland, Oct. 13.—Representatives of several nations here yesterday began consideration of proposals for calendar reform which would fix the date of Easter and other movable feasts. The United States is represented by Charls F. Marvin and the American National Committee on Calendar Reform by Col. O. N. Solbert.

Augusto Vasconcelos of Portugal is president of the conference.

Mexico City Publisher Dies.

By the Associated Press.

LOS ANGELES, Cal., Oct. 13.—Pablo Langarica, Mexico City newspaper publisher, died Saturday at his residence here. Newspapers and the Mexican Consul did not learn of his death until last night. Langarica owned the newspaper La Prensa. He formerly was manager of El Excelsior, in Mexico City.

Vitally influencing the thoughts and lives of over 2,600,000 Modern Women. Read these typical letters—

"My head is high once again"

"I CAN'T tell you what reading 'The Kitchen-Sink Complex,' in the September Journal, has done for me. It woke me up as surely as a cold shower does when one is sleepy.

"I'd been thinking of myself in terms of dirty dishes and scouring powders, all right . . . but now my head is high once again.

"The part of the article that meant the most to me was what you said about the significance and importance of the home maker and her job. Now I know I'm doing a fine thing in contributing to society a complete home.

"I'm going to give up worrying about 'self-expression,' and wishing for foolish, impossible things. I'm going to do as you said—'lay out for myself tasks and pleasures that I know absolutely I can make come true.' . . . My husband and children will be grateful to you, too, for the change in me."

MRS. COOK, who wrote "The Kitchen-Sink Complex," is now conducting a monthly department on child training—Raising a Family.

"I felt heart-broken until..."

"WE had expected to go on our first trip abroad this summer. Our plans were all made when my husband came home one night with the announcement that changes in his office would make it necessary for him to stay on the job all summer.

"I felt heartbroken at first. But an article I read not long ago in the Journal gave me a consoling idea. Our house had long been getting shabby—why not do it over from top to bottom? It would be one way of getting a change of scene!

"I have a scrapbook of all the articles on interior decoration the Journal has published in the last two years. It has given me the greatest possible help—in the matter of colors, materials, furniture, wall papers—everything.

"I have had such *fun* out of the summer! And our house is so lovely that I don't think I'll ever *want* to leave it now . . ."

THE FOREMOST DECORATORS in the country are contributing to the Journal every month the best modern thought on home furnishing and decoration; and through the Journal the woman on a Wyoming ranch or a Kansas farm is able to keep as closely in touch with all that is new and interesting in this field as her sister in the big cities.

"How can I discipline my 14 year old son.."

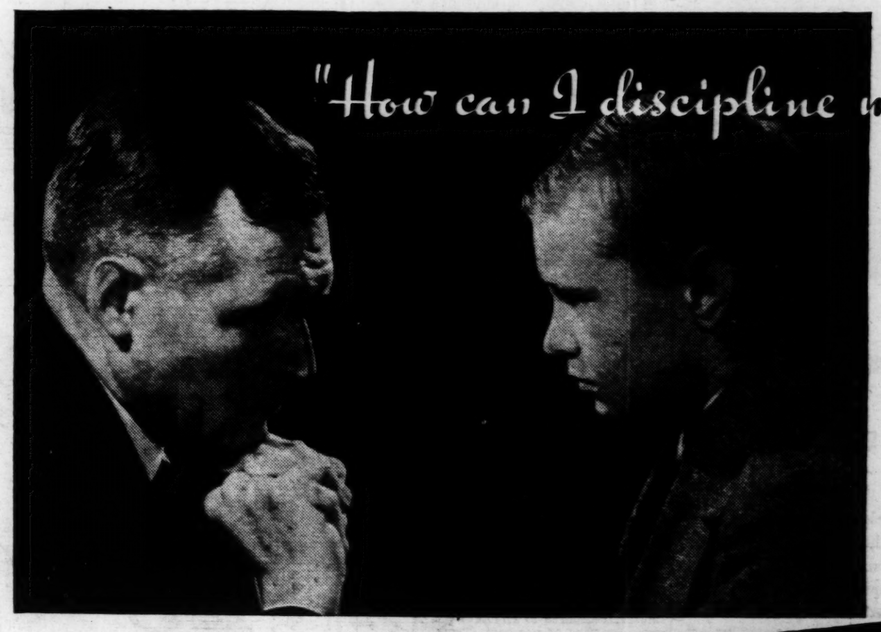

"WHEN I was a boy, my father used to take me out to the barn and give me a licking every time I deliberately disobeyed him, I still believe those lickings were good for me. I still think there is something wrong with the fellow who can't take a licking without bearing a grudge.

"But punishment doesn't seem to work with our boy the way it did with me. It seems to make him sullen and resentful.

"My wife showed me an article in a recent issue of the Journal about children hating their parents. I don't want my son to hate me, but I want to raise him right. I wish you would give me your advice on how to discipline my 14 year old son . . ."

DR. MENNINGER'S sympathetic, open-minded discussions on mental hygiene in the home are helping thousands of Journal-reading parents to deal more intelligently with their children.

November Issue just out . . . 10c

LADIES' HOME JOURNAL

the SMOKE MENACE

Protect your family this easy way !

Safeguard your family's health by using Shell Coke! Authorities estimate that the average person in St. Louis *inhales 28 pounds of soot* annually. Soot and smoke are a real menace to health and property.

Fortunately it's easy now to keep your chimney from being a public nuisance. Shell Coke, a dry fuel that burns in your present furnace, is smokeless and ashless. Far more heat units than ordinary fuel. Be sure to demand Shell Petroleum Coke from your dealer!

SHELL COKE be clean!
THE NEIGHBORLY FUEL

SOUTHERN COAL CO. INC., Distributors
Syndicate Trust Building, Room 1218
Please send further information about Shell Coke, the smokeless modern fuel that safeguards health.

HOW TO KEEP YOUR HOUSE CLEANER

*Name*_____

*Address*_____

Store Hours: 9 a. m.

Scru

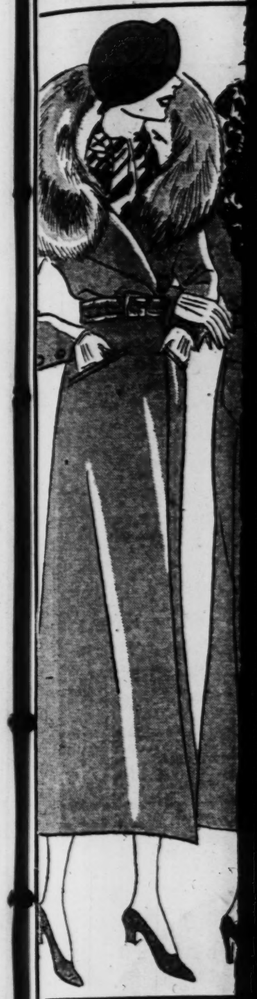

Wednesda

Three-Pi

with pull-on blou
2 to 4.

Four-piece Knitted Sets
gings, sweater, helmet a
White Knitted Legging
Toddlers' Frocks in gay
Soft Cotton Crib Blan
Cotton Flannelette two-
Cotton Flannelette Slee
Infants

Th
me
am
mo

Only 600 o

Al-Lon G

Regula

$

Full 60-inch length fo
Made especially for u
tive patterns. Specia

Hermitite

Regula

Waterproof Hermiti
length with hookless
of floral and modern
Notions

Store Hours: 9 a. m. to 5:30 p. m. Saturday: 9 a. m. to 6 p. m.

Scruggs Vandervoort Barney

THE QUALITY STORE OF ST. LOUIS

A Smart Sports Coat ISN'T Hard to Find—If You Know About Our

Westbury Coats

"It's hard to find a really good-looking sports coat," a customer said, the other day. Whereupon we showed her Westbury's . . . which changed her mind! For Westbury Coats have the fine needling . . . the quality of tweed that is necessary to smart lines in a tailored wrap. With fur, if you like . . . or the classic tailleur that is furless. Sizes for misses and women.

$25 to $95

Misses' and Women's Coat Shops—Third Floor.

Exclusive in St. Louis With Vandervoort's

In Vandervoort's

Sports Shop—

3-Piece Knit Suits in Rich Colors

$16.75

Right for classroom, right for office are Vandervoort's smart little Suits in the new brown, wine, greens and blues. Cardigan and skirt in matching color and contrasting pull-on. Sizes 14 to 40.

LEATHER JACKETS

for the campus . . . for golf . . . in red, blue, brown or green . . . in sizes 14 to 40 . . . are quality values at

$7.98

Third Floor.

Wednesday—For Baby

Three-Piece Knitted Sets

$2.98

with pull-on blouse, shorts and berets. Sizes 2 to 4.

Four-piece Knitted Sets for baby. White or pink, with leggings, sweater, helmet and mittens $2.98
White Knitted Leggings $1.50
Toddlers' Frocks in gay prints. Sizes 1 and 2 .... $1.00
Soft Cotton Crib Blankets $1.95
Cotton Flannelette two-piece Pajamas; 8 to 16 yrs., $1.00
Cotton Flannelette Sleepers; 2 to 6 years 59c

Infants' Shop—Third Floor.

Bien Jolie Corsettes

For Those Who Need Figure Moulding

$5.00

If you are one who feels the need of firm restraint . . . here is the Corsette that moulds the figure sternly yet gently. For shorter women; in pink brocades with swami top. Lightly boned and with side hooking.

Combination Corsettes by Bien Jolie

$7.50

Your undergarments all in one . . . girdle and brassiere combined to mould your figure beautifully! A fitted waist, a softly shaped bust of lace, and snugly fitted, semi-step-in skirt of peach batiste.

Corset Shop—Third Floor.

Real Stone Jewelry

Mounted in Antique-Finished Gold*

$1.00

This is a season that insists upon ensemble complements of Jewelry! And now we have assembled real amethyst, topaz, and cameo pieces . . . all in exquisite mountings . . . for just $1.

Pendant Necklaces Earrings
Bracelets Brooches

*(Simulated)

Jewelry Shop—First Floor.

"Quality Values of a Generation" in This Sale of

Black Satin and Canton Crepe

39-in. pure dye all-silk Canton Faille; yard $1.19
39-in. heavy black Crepe Satin; excellent quality; yard $1.19
39-in. Everuse Canton Crepe and Rich Crepe Satin; yard $1.69
39-in. Cheney's Marcania Canton; yard $2.50
39-in. Cheney's Mossdell Satin; yard $2.50
39-in. Cheney's Frost Crepe; yard $2.98
39-in. fine Moleskin Crepe Satin; yard $2.98

Silk Salon—Second Floor.

Only 600 of These Popular

Al-Lon Garment Bags

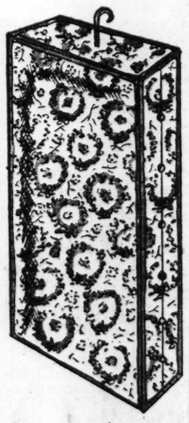

Regular $2.75 Value

$1.47

Full 60-inch length for long evening dresses or wraps. Made especially for us; of fine art ticking in attractive patterns. Specially priced while this lot lasts.

Hermitite Garment Bags

Regular $6.50 Value

$3.89

Waterproof Hermitite Bags in the new 60-inch length with hookless fastenings. Attractive selection of floral and modernistic designs.

Notions Shop—First Floor.

Just In, but Specially Priced!

Wash Satin Blouses

A "Quality Value" at

$2.98

They're everything you want in a really smart blouse—the neckline is high and round with clever detail in self trimming . . . the diminutive slips tie through eyelets . . . and you can wear it under or over your skirt, though you'll probably want to wear it over and use the satin belt. Sizes 34 to 40.

White, Beige, Eggshell

Blouse Shop—Third Floor.

EVIDENCE IN 1926 RAID AIDS SEABURY INQUIRY

Large Scale Gambling at Peter M'Guinness Club Shown by Safe Contents.

By the Associated Press.

NEW YORK, Oct. 13.—The contents of an office safe, raided by police nearly five years ago, were produced before the legislative city investigations committee today as evidence of large scale gambling in the clubhouse of Peter J. McGuinness, Democratic leader and Deputy Commissioner of Public Works in Brooklyn.

McGuinness was the first of two witnesses to take the stand before the committee in connection with alleged gambling in political clubhouses of which they are the heads. He was followed by Deputy Sheriff Jacob Rosenberg, a Republican.

The Democratic leader had begun his testimony with a description of how indignant he was when to his surprise he discovered that there was betting going on in his clubhouse; not "professional gambling," he had hastened to protest, just betting.

Samuel Seabury, chief counsel for the committee produced a tabulation found in the McGuinness clubhouse safe, listing a number of mathematical calculations which police said referred to profits from gambling.

McGuinness was confronted with a notation which showed that between January, 1927 and March 11 of that year, the day before the police raid, a total of $114,109 was "played." Of that amount, $99,378 was "paid off" leaving a "profit" of $14,713.

"Don't you think this is an important piece of evidence found in a safe that bore your name?" asked Seabury.

"My club didn't get nothing, Judge, my club didn't get a penny and I don't know who got it, Judge," McGuinness replied.

McGuinness was followed on the stand by Deputy Sheriff Rosenberg. Asked by Seabury if he knew that gambling had been going on in his club, he replied: "If you call it gambling it still goes on today."

"You mean you don't call it professional gambling?" "Nothing of the kind."

Newspapers say Federal Government investigators have learned that the Tammany Hall officeholders have failed to file income tax income returns, though their bank statements showed deposits of several hundred thousand dollars each.

The study of bank accounts by the Hofstadter Committee, which, at the instance of the Legislature, is hunting irregularities in New York City affairs, attracted the notice of George Z. Medalie, Federal District Attorney. He has ordered an investigation of the income tax returns of four Democratic city officials whose large bank deposits, totaling about $1,000,000, were disclosed at hearings of the Hofstadter Committee.

U. D. C. State Convention.

By the Associated Press.

SEDALIA, Mo., Oct. 13.—The State convention of the United Daughters of the Confederacy of Missouri will open at St. Louis Wednesday evening, Oct. 21, it is announced by Mrs. F. E. Hoffman Jr., of Sedalia, State president of the organization. A banquet at which one of the principal speakers will be Mrs. L. M. Bashinsky of Troy, Ala., president-general of the organization, will open the meeting, which will continue through Oct. 23. Business sessions will begin Thursday morning.

MRS. HOOVER CHRISTENS PLANE

Names "American Clipper" World's Largest Amphibian.

By the Associated Press.

WASHINGTON, Oct. 13. — Mrs. Herbert Hoover yesterday gave the name American Clipper to the world's largest amphibian, a 17-ton craft.

Standing on a high platform at the edge of the Anacostia River, she crashed a bottle of sea water from the Caribbean over the prow of the ship. "I name thee the American Clipper" were her only words as the water from the sea over which the ship will fly in regular service ran down the plane's sleek nose.

COMMERCE GROUP AND MILK

Organization Willing to Provide Arbiters "If Conditions Justify."

The Chamber of Commerce is willing to provide arbitrators in the milk strike "if and when the conditions justify," Walter B. Weisenburger, president, yesterday informed several farm organizations that had asked the Chamber to take a hand in the controversy between the Pevely Dairy Co. and the Sanitary Milk Producers.

Weisenburger wrote that the organization had found it more prudent to avoid entanglement in trade or labor disputes, and added, "Quite frankly, we do not think that our interest in agriculture can be measured in such an attitude."

SCRUGGS VANDERVOORT BARNEY—LOWER-PRICE BASEMENT

Wednesday Is $1 Day in the Lower-Price Basement

Great Reductions in Every Department Will Make It a Day of Profitable Shopping!

So many exceptional values that they could not be enumerated here. For instance: 81x90 Tuscany cotton sheets at 2 for $1; attractive smocks and house frocks, 2 for $1; children's sweaters, 2 for $1; woman's rayon undies, 2 for $1. And many similar values. Scruggs Vandervoort Barney—Lower-Price Basement.

SCRUGGS VANDERVOORT BARNEY—LOWER-PRICE BASEMENT

SCRUGGS VANDERVOORT BARNEY—LOWER-PRICE BASEMENT

Feet tire and ache?

Tired, aching feet, rheumatic-like foot and leg pains, corns, callouses, bunions, sore heels, etc. — are symptoms of *foot arch weakness.*

These conditions never correct themselves, and the longer they are neglected the more serious they become.

Dr. Scholl's Scientific Methods eliminate all guess-work. The exact nature and extent of your foot trouble is determined *scientifically*—hence *accurately*—right over your stockinged feet—by

Highly Trained Experts

The Dr. Scholl Appliance or Remedy you need is demonstrated on your own feet to show you how quickly it gives you relief. A careful analysis of your feet in relation to shoe styles and sizes is also made, and advice given as to proper shoes for your feet.

For this service there is neither charge nor obligation. The cost of the methods we advise is nominal. See us about your feet without delay.

TO PHYSICIANS

You are invited to refer or bring your foot-troubled patients to our shop. The scientific methods of foot relief, developed by Wm. M. Scholl, M. D., will be fully demonstrated and explained.

Dr. Scholl's Foot Comfort Shop

503 NORTH SIXTH STREET

Specializing in Dr. Scholl's Remedies, Appliances and Shoes for All Foot Troubles.

Scruggs Vandervoort Barney

To Pass the College Beauty Quiz...

About complexions . . . the new bob length . . . make-up matters under the cute hats . . . and varied coiffure themes — see Vandervoort's Beauty Salon! Prices are excitingly low!

Manicure, 50c
Shampoo, 50c Up
Finger Wave, 50c

CHestnut 7500.
Delettres Beauty Salon, Third Floor.

WABASH

ROUND TRIP LOW FARE EXCURSIONS

EVERY WEEK-END IN OCTOBER

Kansas City and Excelsior Springs

$6.00 (See Note A.) — $11.00 (See Note B.)

Leave Friday night and all trains of Saturday. Chair car tickets return Monday am. Parlor and sleeping car tickets return 7 days.

DETROIT — TOLEDO

$10.00 (See Note A.) — $9.00 (See Note A.)

$18.00 (See Note B.) — $16.70 (See Note B.)

Leave Friday night and all trains of Saturday up to 6:30 pm. Return Monday night following date of sale from Detroit not later than 7:00 pm E. T. and from Toledo not later than 7:25 pm E. T.

Leave Friday night and all trains of Saturday to Detroit up to 11:58 pm and to Toledo up to 6:30 pm. Return limit 15 days.

OMAHA

$8.00 (See Note A.) — $15.50 (See Note B.)

Leave Friday or Saturday 7:30 pm. Chair car and coach tickets return from Omaha Sunday evening following date of sale. Parlor and sleeping car tickets return within 5 days.

DES MOINES

$6.50 (See Note A.) — $12.50 (See Note B.)

Leave Friday or Saturday 7:30 pm. Chair car and coach tickets return from Des Moines Sunday following date of sale. Parlor and sleeping car tickets return within 5 days.

NOTE A. Children half fare. Good in chair cars and coaches only.

NOTE B. Children half fare. Baggage checked. Good in chair cars, also in parlor car and sleeping cars upon payment of usual Pullman charges.

Similar coach fares in effect to points between St. Louis and Omaha and St. Louis and Des Moines. For further information, reservations and tickets phone Wabash ticket offices.

TICKET OFFICES
328 N. Broadway—6001 Delmar Boulevard—Telephone CHestnut 4700
Also Union Station

FAMOUS-BARR CO.

OPERATED BY THE MAY DEPT. STORES CO. WE GIVE AND REDEEM EAGLE STAMPS

Let's Go Into the Coat Problem.....

If You Demand Handsome Fabrics and Luxurious Fur Trimmings at a Conservative Price, See Our Group at

$59.75

¶ A revelation in Winter Coat value awaits you in this group! You'd never believe your coat dollars could go so far . . . and buy so much! There are those rough-surfaced woolens you've been reading about in fashion magazines . . . those details of tailoring that discriminating women demand . . . and that wealth of fur trimming that's so absolutely necessary this year. And . . . the price is in keeping with 1931 budgets.

Trimmings Include . . . Beaver . . . Skunk Wolf . . . Fox . . . Kolinsky Persian Lamb . . . and Mountain Sable

Misses' sizes.....12 to 20
Petite Misses' Sizes 13½ to 19½
Women's sizes.....34 to 44
Little Women's sizes 35½ to 47½
Large Women's sizes, 38½ to 52½

Fourth Floor

Wednesday . . . A Timely Sale of

WOOLENS

Forstmann & Huffmann Coating Fabrics
$3.95 to $9.50 Qualities

3200 Yards of These Noted Quality Woolens in the Most Favored New Weaves, at . . . **$1.96** YARD

ALSO Featured at This Price are 1300 Yards of $2.98 Ardross Mesh Woolens for Dresses and Suits

¶ Thank an enormous special purchase for this thrilling saving *right at the beginning of the season!* You know what the Forstmann-Huffmann name stands for in wool coatings! And the variety is as thrilling as the price . . . for included are diagonal nubs, crepe suedes, tweeds, velvet velours and broadcloths! The Ardross dress woolens come in checked or striped effects in stunning open-mesh weaves. Newest shades are comprehensively represented.

Dress and Coat Woolens

$1.98 TO $3.48 VALUES Offered at, Yard..... **96c**

There's more to the story than the tremendous number of yards offered and the exceptional savings . . . for the very smartest Fall colors and weaves are represented . . . every piece is 54 inches wide . . . and the manufacturers' names included Botany, Julliard and others known for quality! Choose for dresses, suits and coats!

Plan to Be Here the First Thing Wednesday Morning!

Third Floor

Hurry! Just 1100 of These

PILLOWS

Starting Wednesday—Priced Way Below Regular at

$1.88

Look at the Wide Variety . . .

Hand-Embroidered Chinese Cotton Sateens
Friezes, Square or Oblong
Embroidered Silk Velvet, Cord Trim
Nub Yarns with French Floral Top Centers
Embossed Rayon Velvets, Cord Finish
Chenille Embroidered on Nub Yarns

All Kapok Filled!

¶ There'll be action a-plenty at this startlingly low price! Here's variety that's so *varied* and values so *very* exceptional, you'll find choosing a joy . . . and limiting yourself to just one or two a hard task! Thickly, fluffily filled with pure kapok . . . all new, fresh Fall arrivals, well made.

Art Needlework—Sixth Floor

Baby Day Features

. . . For Wednesday! Secure These "Little Necessities" at Big Savings!

Babies' $3.98 Philippine Dresses
$2.79
Beautifully tucked and hand-embroidered batiste, with scalloped or straight hems. Infancy to 2 years.

$1.98 Handmade Philippine Creepers
$1.50
Broadcloth with hand-tucking and tiny embroidered sprays. White or pastels! Sizes 6 months to 2 years.

$1.50 Blanket-Cloth Robes $1
Snug little pink and white Robes! Well tailored and warm.

$5.98 Decorated High-Chairs $4.77
Well-built chairs, with porcelain feeding trays! Ivory, green and maple.

Crib Blankets with shell-stitched edges, choice of 4 colors, special, priced at.....66c
Baby Shirts, double breasted, wool and cotton mixed, sizes up to 2 years old.....50c
Sheet and Pillowcase Sets; with appliqued design and handmade hems, Set.....$2
Sample $1.98 to $6.98 Baby Bonnets; crepe or poplin, tailored or fancy styles.....Less ½

Fifth Floor

We're Down to Brass Tacks in Extreme Value-Giving Here! This Is a Truly Amazing Offering of

CHINESE BRASS

We Bought 6000 Pieces in China and Imported Them Directly to Secure Them So Advantageously!

STARTING WEDNESDAY AT

19c 29c 49c 79c 95c
$1.29 $1.79 $2.49 & $4.95

¶ The prices *sound* surprisingly little, don't they? . . . even without seeing the merchandise! But when you *do* see these fascinating, exotic articles you're going to appreciate what we mean when we say you can save *extremely!* See how beautifully each piece is etched . . . to what shining beauty it's polished. Follow the urge you'll surely have . . . and buy several pieces!

Smoking Sets
Vases Bowls
Candelabras
Serving Trays
Candlesticks
Boxes
and Many Others

Remember to Choose for Bridge Prizes and Gifts!

Treasure Shop—Sixth Floor

Editorial Page
Daily Cartoo

PART TWO.

M'DONALD WARNS
BRITISH WORKER
AGAINST INFLATIO

In Appeal to Audience
Miners He Says Nation
Problems Are Simp
Ones of Housekeeping.

CHAOS UNLESS
BOTH ENDS MEE

Declares He Always Will
Loyal to Labor, but W
Not Be Slave to Pa
Caucus.

By the Associated Press.
WASHINGTON, DURHAM,
land, Oct. 13.—In one of the m
eloquent appeals of his car
Ramsay MacDonald last ni
asked the Durham miners to s
him back to the House of C
mons as a common laborer to h
build the dam against national
world chaos.
"Who dares point the finge
born at me?" the Prime Mini
demanded.
The Prime Minister made
speech to his own constitue
whose Labor party organiza
has repudiated him, on his si
fifth birthday. Hecklers interr
ed him but he silenced them.
"You be quiet, my friend,"
told one of the interrupt
"You'll be a wiser man."
"I wish people would say
things to you instead of sa
smooth things to keep their p
larity with you," he declared
another point in his speech.
The Prime Minister bared G
Britain's problems to his hea
warning them especially of
dangers of currency inflation.
reduced the problems of nati
and international affairs to "sh
problems of housekeeping—
ernment housekeeping."
Must Make Ends Meet.
"Unless you make ends
you are going to chaos and
struction," he said.
MacDonald said things he
said before on a campaign
form.
Under the lash of criticis
which he has been subjected
he formed the National Go
ment, the Prime Minister, with
quence that roused bursts o
plause, declared his loyalty t
cause of labor. "I haven't ch
a single iota of my principles
declared.
His birth dictated those p
ples, he said. They were i
bones and, "I shall be Labor
death."
"But I have a mind and
science of my own and I wi
be a slave to the party ca
MacDonald continued. "I ha
qualms of conscience for the
I took forming the National
ernment. I should do it
again and again."
Replying to those who
criticised his early work for
Labor party, the Prime Mi
mentioned his wife, who has
dead many years.
"In those days we had to p
the postage of the Labor p
he declared. "We bought
our own pockets—my wife a
the very notepaper upon
Labor's work was done.
"You borrowed our coal s
to sit upon at Labor meetin
our home. Now you criticis
men who exercised their wil
er and conscience in a time
tional crisis."
The Prime Minister declar
formation of the National G
ment proved to the whole
the strength of Britain's
racy in emergency, and h
pealed for another such
stration Oct. 27 when the
go to the polls.
He said the National G
ment must keep the budg
anced, must end borrowing,
ize the value of the poun
finally, correct Britain's
balance of trade.
"So far the behavior of
has been admirable," he con
"There is no panic becaus
Government has the respect
whole world. If such resp
confidence goes, the result
inflation."
He graphically describe
the miners might have
week wages, but in reality
have less than a few pound
present conditions.
Real Worth of Mon
"You don't eat pounds, y
wear pounds," he said.
shillings are worth only w
buy."
The national Governme
into being to perform a fu
tal task in the world cri
Prime Minister said, and
work is done its members
arate.
This Government, he co
must pave the way for inte
conferences on war d
reparations, but he warned
haste.
Recalling that the Hoo
moratorium—which he des

Editorial Page
Daily Cartoon

EDITORIAL SECTION

ST. LOUIS POST-DISPATCH

Drama—Music
Movies—Society

PART TWO. ST. LOUIS, TUESDAY, OCTOBER 13, 1931. PAGES 1—4B

McDONALD WARNS BRITISH WORKERS AGAINST INFLATION

In Appeal to Audience of Miners He Says National Problems Are Simple Ones of Housekeeping.

CHAOS UNLESS BOTH ENDS MEET

Declares He Always Will Be Loyal to Labor, but Will Not Be Slave to Party Caucus.

By the Associated Press.

DASINGTON, DURHAM, England, Oct. 13.—In one of the most eloquent appeals of his career, Ramsay MacDonald last night asked the Durham miners to send him back to the House of Commons as a common laborer to help build the dam against national and world chaos.

"Who dares point the finger of scorn at me?" the Prime Minister demanded.

The Prime Minister made his speech to his own constituents, whose Labor party organization has repudiated him, on his sixty-fifth birthday. Hecklers interrupted him but he silenced them.

"You be quiet, my friend," he told one of the interrupters. "You'll be a wiser man."

"I wish people would say hard things to you instead of saying smooth things to keep their popularity with you," he declared at another point in his speech.

The Prime Minister bared Great Britain's problems to his hearers, warning them especially of the dangers of currency inflation. He reduced the problems of national and international affairs to "simple problems of housekeeping—Government housekeeping."

Must Make Ends Meet.

"Unless you make ends meet you are going to chaos and destruction," he said.

MacDonald said things he never said before on a campaign platform.

Under the lash of criticism to which he has been subjected since he formed the National Government, the Prime Minister, with eloquence that roused bursts of applause, declared his loyalty to the cause of labor. "I haven't changed a single iota of my principles," he declared.

His birth dictated those principles, he said. They were in his bones and, "I shall be Labor at my death."

"But I have a mind and conscience of my own and I will not be a slave to the party caucus," MacDonald continued. "I had no qualms of conscience for the steps I took forming the National Government. I should do it again, again and again."

Replying to those who have criticised his early work for the Labor party, the Prime Minister mentioned his wife, who has been dead many years.

"In those days we had to pay for the postage of the Labor party," he declared. "We bought out of our own pockets—my wife and I—the very notepaper upon which Labor's work was done.

"You borrowed our coal scuttles to sit upon at Labor meetings at our home. Now you criticise the men who exercised their will power and conscience in a time of national crisis."

The Prime Minister declared the formation of the National Government proved to the whole world the strength of Britain's democracy in emergency, and he appealed for another such demonstration Oct. 27 when the voters go to the polls.

He said the National Government must keep the budget balanced, must end borrowing, stabilize the value of the pound and, finally, correct Britain's adverse balance of trade.

"So far the behavior of sterling has been admirable," he continued. "There is no panic because the Government has the respect of the whole world. If such respect and confidence goes, the result will be inflation."

He graphically described how the miners might have $100 a week wages, but in reality would have less than a few pounds under present conditions.

Real Worth of Money.

"You don't eat pounds, you don't wear pounds," he said. "Your sovereigns are worth only what you buy.

"The national Government came into being to perform a fundamental task in the world crisis, the Prime Minister said, and after its work is done its members will separate.

"This Government, he continued, must pave the way for international conferences on war debts and reparations, but he warned against haste.

Recalling that the Hoover debt moratorium—which he described as an act of great courage—had been put through in a hurry because European nations were cracking one after another, the Prime Minister said French opinion was not ready for it and before France decided to accept the beneficial effects had seriously ebbed.

"I want you to return me to the House of Commons to pave the way to international conferences and to make them successful," he declared.

"Apostles to Coal Pits."

"Men and women of humble circumstances, you who have never been forced to deal with these great problems, I want you to go out as apostles to the coal pits, the street corners and home fireplaces to explain the situation."

During part of his speech, which held his hearers hushed, Mr. MacDonald referred to his age. The village vicar in introducing him already had congratulated him on his birthday.

"My active life is not for long," the Prime Minister said. "I can see the end of my work."

But when a young heckler suggested he should retire and let a younger man take his place, MacDonald fired back at him:

"Perhaps you'd be willing to take over the job. In fact my youth is being renewed by my reception here. During the last few weeks I have worked harder than ever, exhausted a half dozen assistants and am still going strong."

The Prime Minister arrived at Seaham in a buoyant mood to begin his three-day campaign. On the way to Durham, from where he motored to Seaham, he said he didn't expect an enthusiastic reception, but would give the miners "something to think about" in his outline of national problems.

After they have digested his statements, he said, he believed there would be no doubt about the outcome of the election.

100,000 ENGLISH IN AUSTRALIA ASK TO BE TAKEN HOME

Petition Government for Aid in "Misery, Semi-Starvation and Despair."

By the Associated Press.

LONDON, Oct. 13.—A petition from 100,000 immigrants in Australia asking that they be returned to England because of their sufferings is under advisement by the Government.

As presented by the British Migrants' Association, the plea said the emigrants were induced to leave their homes by "mischievous, misleading and untruthful propaganda" on the part of Australian government agents and that they now were in a condition of "misery, semi-starvation and despair."

"Suicides are lamentably frequent," the petition said. "Hundreds of young women are exposed to the gravest dangers and young men are herded together in internment camps under worse conditions than those to which criminals are subjected in His Majesty's jails."

The government was also asked to compensate the petitioners for their losses.

MISSOURI DELEGATION PAYS VISIT TO WHITE HOUSE

Dr. Clements Describes Political Situation to Hoover; Kansas City Group Greets President.

By the Associated Press.

WASHINGTON, Oct. 13.—Reminders of the Republican national convention that nominated President Hoover were brought to him today at the White House by a good-will delegation from the Chamber of Commerce of Kansas City, where tat convention was held.

The political situation in Missouri was described to the President by Dr. E. B. Clements, Republican national committeeman from that State, who dined with him at the White House last night and conferred with him briefly this morning.

The Kansas City delegation complimented Mr. Hoover particularly on his efforts for unemployment relief. The delegation was headed by Conrad H. Mann, president of the Kansas City Chamber of Commerce and also a member of the President's emergency relief organization. Others were Dr. J. D. Brock, who ended today his 696th consecutive daily flight, which has carried him into every state of the Union and part of Canada. He was accompanied on part of this trip by Col. Ruby D. Garrett, who likewise was presented to the President.

The entire delegation left Washington by airplane for Missouri this afternoon.

HOUSE PAID $2000 FOR EQUIPMENT THAT IS MISSING

Commissioner Lufcy Thinks That Much of It Was Never Delivered to the Capitol.

66 HALL TREES CAN'T BE FOUND

Treasurer Brunk Tracing Report Some Packages Were Shipped Away by Legislator.

By CURTIS A. BETTS.
A Staff Correspondent of the Post-Dispatch.

JEFFERSON CITY, Oct. 13.—A report by Herman Lufcy, Commissioner of Permanent Seat of Government, to State Treasurer Brunk of an inventory of property belonging to the House of Representatives shows that equipment for which the State paid more than $2000 has disappeared. Lufcy reported that he was convinced by an inquiry among Capitol employes that much, if not all, of this equipment never was delivered to the Capitol.

When the Legislature convened Jan. 6 Lufcy checked into the House of Representatives the property he had stored for it since the previous session, and when it adjourned in June he inventoried the equipment turned back to him for storage until the next session. He has checked the two inventories against each other and against the bills for equipment, which are part of the House records.

Hall Trees Missing.

Sixty-six costumers, or hall trees, which were the property of the House appeared on both inventories, but Lufcy was unable to find even one of 30 hall trees for which the House paid at the last session. These were billed at $15 each, or a total of $450.

The inventory showed that Lufcy checked in four desk lamps to the House in January, and the bills showed the House purchased 68 for a total of $633. Not one desk lamp was checked back to the Commissioner.

One mirror was checked to the House, 18 were purchased for a total of $73.35, but not one was found during the recent inventory.

All of the 150 "hideaway ash receivers," for which the State paid $82.50, are missing, Lufcy reported, and he has been unable to find any Capitol employe who ever saw one of them.

Twenty pen and pencil desk sets, for which $257.75 was paid, have not been found, nor have any of the 192 pairs of office scissors, for which $237.20 was paid.

Other articles paid for and which Lufcy has been unable to find, were 96 ink stands, costing $84.10; 150 wire desk baskets, one for each member of the House, costing $129.60; 48 waste paper baskets, costing $144, and 40 pencil sharpeners, costing $46.60.

Lufcy's report is not complete.

Brunk's View of It.

"When I first looked over the accounts paid by the House," Brunk said, "I came to the opinion that the House paid for articles which were not even shipped. Thirty costumers, or hall trees, would make quite a sizeable bundle, and could not enter the Capitol without being noticed by employes of the Permanent Seat of Government Commission assigned to the receiving room in the basement. All of them report that they did not see such a shipment. The same is true of several other items. We are checking one very suspicious account now, and have evidence, which is almost conclusive, that a member of the Legislature cashed the warrant issued in payment for one lot of supplies.

"We have information from Capitol employes that frequently during the Legislature packages were shipped by one legislator to a Kansas City store in which he has a financial interest. These for the most part were comparatively small packages and are supposed to have contained pencils, paper and stationery."

RUSSIA IN TRANSITION:

A Series of Articles Written by Post-Dispatch Man After 6000-Mile Journey Through Soviet States

No. 3—How Europe Gets the Soviets' Trade

Germany and Other Nations Co-operate With Manufacturers in Providing Long Credits to Russian Buyers While American Bankers Demand Heavy Discount on Paper Coming From Soviet States.

By Raymond P. Brandt,
A Staff Correspondent of the Post-Dispatch.
Copyright, 1931, by the St. Louis Post-Dispatch.

MOSCOW, U. S. S. R., August, 1931.

IN 1921, President Hoover, who had just become Secretary of Commerce, issued a formal statement opposing resumption of American trade with Russia asserting that "so long as Russia is controlled by the Bolshevik the question of trade is far more political than economic."

"There are no export commodities in Russia worth consideration," he continued, "except gold, platinum and jewelry in the hands of the Bolshevik government. The people are starving, cold and underclad. If they had any consumable commodities they would have consumed them long since."

Later in the statement he said: "Europe cannot recover its economic stability until Russia returns to production. Trading with this parcel of gold would not affect this remedy—nor would the goods obtained by the Bolshevik restore their production. That requires abandonment of their present economic system."

During the 10 years which have elapsed since the issuance of the statement, Soviet Russia has made tremendous progress in production and despite lack of co-operation by their Government a few American business men have found a rich market there. American bankers, however, for their own purposes have refused to take Russian acceptances unless given discounts of 25 to 30 per cent. The result has been, according to Senator Borah and others, that only American concerns with strong capital reserves can do business with Russia.

Heavy Trade Balance.

During the past seven years, according to Russian statistics, the United States has accumulated a favorable trade balance of $500,000,000 if various overhead expenses incurred in connection with the Russian purchases are taken into account. The American Department of Commerce admits that the Russians have paid all their bills and that not one American firm through the fault of the Russian Government has lost one cent on credit extended to cover Russian purchases.

Since October last year the Soviet Government has been transferring its purchases from the United States to European countries. The reason is not so much recognition, although almost all European countries have recognized Soviet Russia, as it is credit.

Russian officials, discussing their trade difficulties with the United States, say that the Russian purchases in the United States are being curtailed because of inadequate credit facilities and attacks on Soviet exports to the United States. These attacks are usually in the form of accusations of "dumping" or of employment of forced labor in the production of Soviet export goods. The Russians say that all allegations of "dumping" or employment of forced labor on export goods have been unsubstantiated and have, in fact, no basis of reality.

What Russia Would Like.

American sales to Russia, these officials say, would be greatly increased if the following five-point plan could be adopted:

1. Substantial increase in the amounts and improvement in the terms of credit granted by American manufacturers on Soviet purchases.
2. Creation of a financng organization to stimulate Soviet-American trade by means of extensions of loans and credits.
3. Normal financing of Amtorg acceptances by American banks.
4. Conclusion of general agreements covering orders for a period of years.
5. Elimination of all difficulties and creation of normal conditions respecting importation of Soviet products into the United States.

Germany, England, Italy and Austria, say Russian officials, have established systems for giving normal credits to Russia. It is reported that France is now negotiating a credit scheme which will give her a share of the Russian purchases. The European credits, even the British, are through governmental or semi-governmental agencies.

In Great Britain, the Government insures the British manufacturer up to 60 per cent of the purchases at a cost of 11 to 12 per cent. This insurance is issued through the Exports Credits Guarantee Department by the Minister of Overseas Trade who is a member of the Board of Trade and the Foreign Office. At first British credits were only for six or nine months. Later they were extended to a year, and now they are granted for 18 months. The outside discounts on the Russian paper are as high as 25 per cent. Thus if a British manufacturer pays 11 or 12 per cent on 60 per cent of the order and discounts the remaining 40 per cent at 25 per cent, the total discount is a little over 20 per cent. The Britishers do not require a down payment. American manufacturers must take a 25 to 30 per cent discount on acceptances if they cannot hold the Russian paper on their own. Americans have been known to demand a 50 per cent payment in cash with the order.

Russian purchases in Germany are expected to reach $200,000,000 this year because of the generous long term credits given the Russians. In April this year the Germans established a credit fund of 300,000,000 marks, approximately $75,000,000, against Soviet purchases.

Liberal German Terms.

The German-Russian agreement shows how far the German Government and manufacturers will go in their efforts to find jobs for German workmen. The agreement covers three classes of purchases, light, intermediate and heavy commodities. No cash is required with the orders and final payments are from 17 to 33 months after deliveries.

The light and heavy commodities credits will suffice to show how the agreement works. The intermediate commodities credits are more liberal than those for the light and less liberal than those for the heavy commodities.

If a German manufacturer took an order for light commodities on June 1, 1931, for delivery on Aug. 1, he would receive with the order 20 per cent of the amount in bills due Sept. 1, 1932; on Aug. 1, the date of delivery, he would receive 55 per cent in bills due Sept. 1, 1932, and 25 per cent in bills due Jan. 1, 1933.

If he obtained an order for heavy commodities on June 1 for delivery Aug. 1, he would receive on June 1 20 per cent in bills due Nov. 1, 1933, and on Aug. 1, 50 per cent in bills due Nov. 1, 1933, and 30 per cent in bills due May 1, 1934.

Trade Sought by Italy.

Several Italian trade delegations were in Russia this summer making their own investigation of trade possibility. Fascist Italy and Soviet Russia are on such good terms that an Italian-Russian Commercial treaty, recently extended, gives Soviet Russia credits for ma-

Continued on Page 3, Column 4.

Apartment house for workers in Moscow, typical of the architecture and showing the playground courtyard often provided in the communal dwelling built under the new regime in Russia.

CHILE CUTS NAVY WITHOUT WAITING FOR ARMS PARLEY

Economic Pressure and Defeat in Recent Civil War Cause Order for One-Third Reduction.

By the Associated Press.

SANTIAGO, Chile, Oct. 13.—Defeat in the recent civil war and financial stringency, instead of an arms treaty, have brought about a slash of one-third in the size of the Chilean navy, a short time ago one of the most powerful below the equator.

Several thousand men and about 200 officers are being discharged. The battle fleet has been taken from active service and ordered into yards. A destroyer scouting fleet one-half the former strength has been put into commission with reduced personnel and the budget for 1932 will be cut about 25,000,000 pesos ($3,000,000).

Fear for many years ruled Chilean naval programs. The country lost to Peru once, and Chileans never forgot that fact.

The Chilean sea arm of her defenses grew until it contained one modern battleship with 14-inch guns; one older battleship; three cruisers, 11 destroyers, nine submarines, a new submarine mother ship and new tender; several new naval tankers, two mine sweepers, a large school ship and lesser craft, bringing the total up to about 40 craft of all sizes.

There were 800 officers and 10,000 enlisted men, including coast guard, naval stations' personnel and the naval academy. The navy's budget for 1931 lists 814 officers, of whom 455 are line officers, with an officers' salary list of 16,500,000 pesos (nearly $2,000,000).

Naval courtmartials in connection with the recent revolt and the acute drop in national income have caused the navy's plans to be placed on a lower level, for the air corps now is looked upon as the first arm of defense, instead of the navy, on account of the victory of the planes over the ships in Coquimbo Harbor.

The enlisted personnel will drop to about 5000 under the new program. The officers' list will be reduced. The battle fleet, consisting of the flagship Almirante Latorre and other major vessels, will be tied up. Four destroyers and four submarines only will form the active squadron.

It is no secret that the Government would like to get rid of the Latorre, which represents a total investment of $40,000,000, but there are no buyers. Japan considered the matter, but she has used her quota under the arms treaty.

Newspaper Tariff in Canada Sought

TORONTO, Oct. 13.—Immediate imposition of a tariff on Sunday newspapers entering Canada is asked in a resolution forwarded to Premier Bennett by Toronto Mailers' Union, No. 5. The resolution contends this would create more work in Canada for workmen engaged in production of Canadian weekly newspapers.

BUXTON & SKINNER OFFERS

A Rare Opportunity *for an* Executive

to buy one of these
CLEMCO
Period Office Suites
at a saving of
40%

Da Vinci Suites
Warwick Suites
Haddon Suites

Each suite is of period design and highest standard of craftsmanship. See them in our beautiful showrooms displayed in individual offices harmoniously lighted and decorated. Come in today.

Office Furniture Dept., 2d Floor
BUXTON & SKINNER
Printing and Stationery Company
306-308 N. Fourth St., Near Olive
CHestnut 7100

Do You Know this Man?

He does not expect

A Banker to perform a surgical operation
A Lawyer to conduct an orchestra
A Surgeon to draw a will

But he does expect

His Wife to Act as his Executrix.

ST. LOUIS UNION TRUST COMPANY
THE OLDEST TRUST COMPANY IN MISSOURI

Don't let the reputation that Kohler & Romer clothes are the finest made prevent you from profiting by their undeniable economy.

KOHLER & ROMER
MEN'S TAILORS
Locust at Eleventh Street

PRICE REVISION TO CONFORM WITH CONDITIONS

ST. LOUIS POST-DISPATCH

Founded by JOSEPH PULITZER
December 11, 1878
Published by
The Pulitzer Publishing Company
Twelfth Boulevard and Olive Street

THE POST-DISPATCH PLATFORM

I know that my retirement will make no difference in its cardinal principles; that it will always fight for progress and reform, never tolerate injustice or corruption, always fight demagogues of all parties, never belong to any party, always oppose privileged classes and public plunderers, never lack sympathy with the poor, always remain devoted to the public welfare, never be satisfied with merely printing news; always be drastically independent; never be afraid to attack wrong, whether by predatory plutocracy, or predatory poverty.

JOSEPH PULITZER.

April 10, 1907.

LETTERS FROM THE PEOPLE

The name and address of the author must accompany every contribution, but on request will not be published. Letters not exceeding 200 words will receive preference.

Hugh W. Thomasson Charges Persecution by Lawyers.

To the Editor of the Post-Dispatch:

YOUR columns have contained from time to time comments on the various features of the vexatious litigation that we have been subjected to on account of our marriage last year, and we feel that you have tried to be fair and to acquaint the public with the avarice of some of the attorneys who have figured in these cases.

When we made what we thought was a compromise with attorneys prosecuting suits and claims against us on the first of last August and mortgaged the property at Broadway and Washington avenue to secure the notes given in settlement, we thought that would be the end of our troubles and we could again occupy our home and be able to live in peace. But this was not to be. Another law firm acting for C. E. Frederick filed deeds for our property which we declare to be forgeries and made it necessary to bring suit to cancel the deeds. As an answer to this suit, the defendant who is charged with the forgery, through Attorney Young, seeks to have me declared insane and wants Frederick declared to be my trustee. The same attorneys who represent the man charged with forgery have also secured several distant relatives to lend their names to proposed suits to have a guardian appointed for me and my property handled for their benefit during my lifetime. None of these relatives has ever consulted me or attempted to do anything for my benefit.

I wish the public and the press to be informed that I do not desire the uninvited attention of these relatives or attorneys. I have made my own selection of attorneys who are representing me now, and I think that the public should know of the attempt of these other lawyers and so-called clients who are seeking to stir up uncalled-for and unwarranted suits to be enriched at my expense. I cannot understand how reputable attorneys can go so far without any action by the courts or bar associations to punish them for their actions. Is it going to be necessary for us to live away from here in order to have peace and freedom from legal persecutions? Will St. Louis and St. Louis County permit attorneys so to persecute us that we will be virtually driven away to escape their schemes to collect fees and expenses from us? The press can do more, I believe, to discourage such methods than any other force available.

HUGH W. THOMASSON.

Lagniappe.

To the Editor of the Post-Dispatch:

WILL you be kind enough to define the word "lagniappe," which I see used occasionally in your editorial columns? The word is not included in any of my three desk dictionaries. What does it mean, where does it come from and how does it apply to Missouri politics? Thank you. C. W. WILEY.

Cape Girardeau, Mo.

"Lagniappe" is a term originating in Louisiana and denoting a present given by merchants, as a trifle added to what is bought. It is lagniappe if the butcher throws in a soupbone when a steak is purchased. If State Treasurer Brunk is correct, members of the Legislature indulge in self-administered lagniappe by pocketing warrants issued ostensibly for clerks' salaries.—Ed.

Mr. Hoover's New Plan.

To the Editor of the Post-Dispatch:

YOUR issue of Oct. 8 carries an editorial entitled, "To Start the Wheels." In this editorial you heap praise on our present executive, Mr. Hoover, for his wonderful plan to relieve the present depression. In fact, you state that "the President has struck a note of long-awaited leadership."

May I have the temerity to suggest that the note sounds false and that the plan will prove another dud? It seems that our present leaders cannot get it into their heads that what this country needs is not extended credit or more credit, but a more equitable distribution of wealth.

The Hoover plan may relieve the distress long enough to put him back into the White House for another term. But what about the aftermath? Don't you think the President would do much better if he attempted to get at the root of the trouble instead of seeking panaceas that only prove the bankruptcy of our political statesmanship?

Further, in your editorial you blame the present conditions on the "wretched betrayal of popular welfare" in the days of Woodrow Wilson. Have you so soon forgotten Teapot Dome? Surely the blackest blot against the United States started with the inauguration of March 4, 1921, and let us hope it will end with the one of March 4, 1933. In this period the American Government has been more corrupt and inefficient than the worst of Richard Harding Davis' Central American countries of fiction.

MORRIS LEVY.

DYNAMITE IN THE ORIENT.

It is evident from the ultimatums issued by both Japan and China that the two nations are on the verge of war. Japan demands that the Nanking Government and the Manchurian provincial Government take effective steps to protect the lives and property of the Japanese in China proper and in Manchuria. The Chinese Governments demand that Japan evacuate all cities and territory in Manchuria which Japan has seized or attacked on the plea that such action was necessary to protect the lives and property of Japanese.

The Chinese seek intervention by the League of Nations to settle the controversy, Gen. Chiang Kai-shek declaring that if the League does not intervene or the Japanese do not withdraw their troops to the privileged zone around the South Manchurian Railway, China will go to war. The Japanese, on the other hand, decline intervention of any sort, and declare that they will take effective action unless the Chinese Governments immediately take steps to protect the lives and property of Japanese.

The basic cause of friction between the Chinese and Japanese is Japan's possession of the South Manchurian Railway, which runs through the heart of Manchuria. This railway was taken over from Russia after the Russo-Japanese War, and is held under long lease by treaty with China. The Chinese claim the treaty was forced upon China, and while the Chinese have not attempted to throw the Japanese out as they threw the Russians out of the Chinese Eastern Railway, to their cost, they have tried in various ways to undermine and damage the railway system, but without success so far as getting rid of the Japanese. Japan has yielded practically every other concession and privilege in China, except a financial interest in the Shantung railway from Tsingtao to Tsinanfu. The Japanese insist that they have exercised great patience in bearing the Chinese violations of treaties and Chinese attacks on Japanese, but are determined now to protect their railroad property and the lives and property of Japanese.

The long-standing hatred of the Chinese for the Japanese on account of the South Manchurian Railway and the clashes from time to time have been fostered by anti-foreign, and particularly anti-Japanese, propaganda resulting in anti-Japanese boycotts and riots. This hatred flared into flame recently due to the Wanpaoshan incident, in which Japanese police, trying to protect Korean settlers from an attack of Chinese farmers, were accused of killing Chinese. On the other hand, Chinese were accused of killing Koreans, which resulted, as described in the news columns of the Post-Dispatch yesterday, in reprisals on both sides. Koreans mobbed Chinese in Korea; Chinese mobbed Japanese in China and Manchuria. In consequence of the Chinese attacks on Manchuria, Japanese troops, reinforcing the South Manchurian Railway police, occupied Mukden, the capital of Manchuria, and other places. The troops have gone out of their privileged zone contiguous to the railway in Manchuria, and this is the occasion ascribed for the Chinese call for intervention or war.

Undoubtedly the ultimate Chinese objective is to drive the Japanese out of Manchuria, but it is probable that the Nanking Government is taking advantage of Chinese hatred of Japanese and the activity of Japanese troops in Manchuria to unite all the Chinese factions in a common cause. Whatever the differences between the Chinese factions which have harassed the Nanking Government, all of them agree in hating the Japanese and in the desire to dispossess Japan of the South Manchurian Railway. A war with Japan would be disastrous to China. But if it united the Chinese, Gen. Chiang Kai-shek and his party associated in control of the Nanking Government would feel that there was compensation for the Chinese sacrifice.

It is evident from the utterances of the Japanese press and the Japanese statesmen that the Japanese Government has decided to take action. Japan is determined to hold the South Manchurian Railway and all the mines and factories connected with it, and to protect both the lives and property of the Japanese in China. Undoubtedly when Japan does take action it will be drastic, and she will attempt to punish the Chinese more ruthlessly than the Russians did. Judging by the fiasco of the Chinese in the recent Russian clash, there can be little doubt of the power of Japan to carry out any plans she may undertake against China.

Although Japan may be able to force her will on China, it is impossible to foresee the consequences of a clash between the two nations, for, with the vast inflamed Chinese population, the consequences may not end with merely a defeat of Chinese troops. China's discontent and hatred of foreigners may lead to grave results. Then there is Russia to reckon with on the northern boundary of Manchuria, with ambition to penetrate it as she has penetrated Mongolia and to get an all-year port on the Pacific. The situation is full of menace to the peace of the world. There is dynamite in the Orient.

MISSOURI COMPLAINS OF CANADA.

Restricted to an open season of 30 days this year upon geese and ducks, Missouri sportsmen complain that Canada is not co-operating with the United States in our effort to conserve the game.

It is true that in most of the Canadian provinces the shooting season is longer than that in the United States. Only Saskatchewan, the province most afflicted by drouth in the breeding region, has restricted shooting to 30 days. The Canadians say that an open season with them is not the same thing that it is in the United States, for the reason that with the oncoming of winter the game goes south. They also point out that there are but 10,000,000 people in all of Canada, whereas in the United States the population is 123,000,000. That there are 100 duck hunters in the United States to one in Canada is indisputable. In the single State of Minnesota, the total number of persons taking out hunting licenses increased by 70,000 in 1930 over 1929.

It is unfortunate that the co-operative restrictions could not have been the same in both countries. In some instances they differ because the provincial legislatures of Canada have not met since the duck shortage became alarming. But Missouri is hardly in a position to complain of non-co-operation. When Canada entered into a treaty with the United States to conserve the migratory game birds, almost all the states of our own Union joined with the Government in prohibiting spring shooting. They realized that if the ducks and geese were not to become extinct, they could not be shot in the breeding season. But Missouri has never co-operated in any such way, either with Canada or the other states of our own Union. Her open season for migratory game birds extends from Sept. 16 to May 1. When spring comes, there is a state of anarchy in Southeast Missouri. The agents of the Federal Government have not been able to cope with the situation for years. They have even been fired upon by spring hunters.

Yet Missouri, in which ducks are shot at a time when they are about to nest, complains of Canada that she does not co-operate in conservation!

LOOKING FORWARD.

Now that the world series is over, and the Cardinals are again champions of the baseball world, it is interesting to consider what is to happen in years to come.

The Cardinals have now participated in four world series. The management has taken out of these world series approximately $475,000. This is money it would not have gotten except for the world series. Sportsman's Park, where we have seen the Cardinals engage in these post-season contests with two such great teams as the Yankees and the Athletics, seats approximately 40,000 people. That is, 40,000 people can be squeezed in; not all of them can hope to find seats. The capacity of the park is far below the capacities of many other baseball parks for such superb occasions. Only 19,000 seats could be offered to the public in the recent series after the regular patrons of the game were taken care of. The effect of this was to discourage a great many people who might otherwise have come to St. Louis to see the series. The fear of not being able to get in after making the journey was widespread.

The Post-Dispatch has several times urged the Cardinal management to remedy this situation by providing a larger playing ground. The Cardinals are the most successful baseball organization in the United States. Their St. Louis team has won the world championship. Their Rochester team first won the International League pennant and then won the little world series from St. Paul, which had won the pennant in the American Association. Their Houston team won the pennant in the Texas League, and only lost the post-season series with Birmingham of the Southern League by a hair. The Cardinals have nine farm teams, all of which are preparatory schools for the varsity team in St. Louis. That such a vast organization will not keep the Cardinals in front for years to come is improbable.

What, then, to do? If Mr. Ball, who owns Sportsman's Park, is unwilling to increase the seating capacity, or if it is impracticable to increase the seating capacity of Sportsman's Park, the Cardinal management, in justice to itself, to St. Louis and the surrounding hinterland, should provide a larger place of its own. The $475,000 which the management has taken out of four world series could not be better expended than to put it into such a venture.

SPEAKING OF SPEAKEASIES.

Loyal sons and daughters of Missouri who always take an especial pride in seeing their State well up in any listing of the 48 members of the Union will be distinctly disappointed in the statistics on speakeasies as compiled by Maj. Maurice Campbell, former Federal prohibition administrator for New York. In the Major's list, Missouri ranks seventeenth with 3000, and, at that, is tied with Oregon. Little Connecticut, Maryland, Montana, Louisiana, Washington and Iowa all outrank us. Such backward states as Indiana, Minnesota and Oklahoma press us close from beneath. However, Missourians need not be entirely without gratification. The smiling prairies of our neighbor to the east, Illinois, are dotted with no less than 40,000, enough to crowd New York for first place. Among the states at the bottom of the list is Wyoming, which is credited with 500. Numerically speaking, 500 are not very many, but judging Wyoming from a train window impression, they ought to answer its needs.

EXCLUDE NON-RELIEF AGENCIES.

Many St. Louisans, who have been stanch defenders of the Community Fund in past years and liberal contributors, feel that a sharp cleavage should be made this year between agencies devoted to relief and those engaged in so-called character building activities. Of the latter, the Y. M. C. A. is most frequently singled out as an agency which should not receive contributions from the Community Fund, particularly this year, when an emergency confronts the city and all available funds are needed to stave off human misery. Last year it became necessary for a time to close the Provident Association, the chief relief agency, for lack of funds, yet the Community Fund allotted the Y. M. C. A. $132,701 out of a total budget of $893,357.

Surely values are distorted when an association of the character of the Y. M. C. A. receives so large a sum and unemployed men beg vainly for bread, clothing and shelter. In our opinion, this position of the Community Fund cannot be sustained, any more than it could be sustained in Baltimore and Cleveland, where a distinction has been made between the two types of agencies. In Baltimore, the non-relief agencies themselves realized the incongruity of the situation and voluntarily withdrew from participation. This is not, of course, in disparagement of character building organizations, but an attempt to cope with a distressing condition.

We trust the officials of our Community Fund have the good sense and judgment to exclude from the fund, this year at least, every agency which does not minister to the desperate needs of our unemployed citizenry. If they fail to do so, it is impossible to look forward to the success of the collection with any optimism.

EYES THAT SEE NOT.

Bird lovers, acquainted with the pioneer work in ornithology performed a century ago by John James Audubon, will regret to learn that all efforts to save his old house on Riverside drive, New York, have failed and that the crowbar will soon be wrenching its venerable timbers apart to make way for an apartment house. The pity of the situation is that the old mansard-roofed structure is admirably located for preservation in a park in a section of the metropolis lacking in parks. The Walker administration refused the site in favor of another without historical interest. Not only did Audubon paint his bright-feathered friends as they flew about the door of the old house, but there Samuel F. B. Morse conducted much of his experimental work on the telegraph. Furthermore, it was the birthplace of the Audubon Societies of America, a far-reaching organization, responsible for the Federal system of bird reservations and for the designation of numerous islands as refuges for sea fowls. About New York's short-sightedness we would say more did not St. Louis' slight to the childhood home of Eugene Field make such criticism unbecoming.

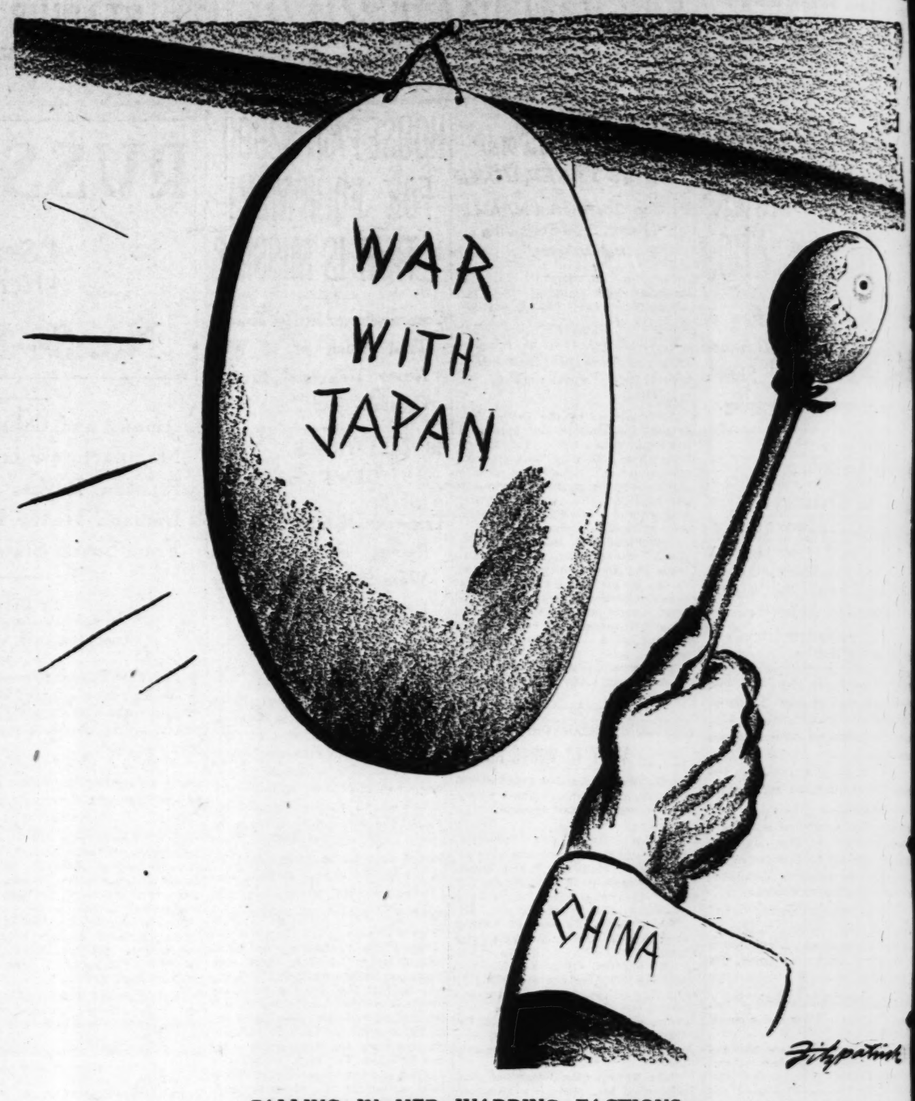

CALLING IN HER WARRING FACTIONS.

A German View of England's Crisis

Financial crisis has forced Britain to increase exports and reduce imports, thereby giving Germany more acute competition in world markets; wage reductions and fall of sterling lower British production costs, thus making her a more dangerous rival; these steps and cutting dole reduce England's safeguards against radicalism.

Guenther Stein in the Berliner Tageblatt (Reprinted from Living Age).

GERMANY has every reason to be disturbed by what is happening in England. No matter what happens next, no matter how MacDonald's new coalition Government develops, no matter what its program is, or whether it remains in power for a long or a short time, or what the new elections may bring, one thing remains certain: Recent events in England will increase British exports at a time when Germany's entire destiny depends on her export trade.

Of course, this reaction to the English crisis is one-sided and egotistical, but it emphasizes the most important aspect of the crisis as far as we are concerned. Lower wages and lower incomes along the whole economic front, from the King to the railway man, plus reduction in unemployment benefits, and other social expenditures—that is what both the right wing parties demand, as well as some of the right wing members of the Labor party, including MacDonald himself. A 10 per cent tariff on all British imports, in addition to retrenchments and new taxes on the property owning classes—that is what the trade unions demand, and they have refused to follow MacDonald, forcing him to resign his leadership.

One plan or the other or else a combination of the two is needed to prevent a big deficit in the budget. But all these measures lead, directly or indirectly, to lower wages and lower production costs. With or without a tariff wall, Britain's competitive power on world markets will increase. Exports will be forced and imports will be diminished. There is no other alternative, for it is even more necessary for England to export goods than it is for Germany, and England's crisis is fundamentally a crisis of the foreign markets on which her economic system is based.

For years we have competed comfortably enough with England, for England had a high wage level to guard its working class from radical tendencies and also expended comparatively large sums on the social services. The huge burden of war debts raised taxes and production costs. Last but not least rationalization was proceeding rapidly.

• • •

All this must and will be changed. For the crisis has become a financial crisis. The world has begun to doubt the stability of sterling. Foreign countries are looking askance at English capital investments. And all this is happening at a time when the best British investments in Australia and South America are declining in value every day. The combined pressure of the economic and financial crises has now led to a political crisis, which in turn will force England to export at all costs, with or without a tariff wall.

But this is looking at only one side of the present British dilemma. From the point of view of world politics, the situation is equally important. By cutting wages and reducing the dole, two items that have been considered sacred, English capitalism will, for the first time, give up the insurance it had taken out against radicalization of the masses, but it will do so only because of the force of the crisis.

The repudiation of MacDonald by the British trade unions and by the bulk of his own political party is the beginning. What will follow no one knows. But, whatever happens, the political crisis that has finally occurred will continue as long as the world economic crisis continues. For many years England considered this crisis merely a matter of production and markets, and has only come to recognize it as a chronic financial crisis within the past few months. Not without reason has England grown nervous.

• • •

From the German point of view, it seems to us futile to prophesy whether radical economies will be made in every field, contrary to the desires of the trade unions, or whether English finances will be remedied by a tariff, as the trade unionists advocate. For experience has taught us that neither solution can be permanent. Any improvised financial program only stops one leak in the present economic system by opening up another. Every financial measure cuts in two directions, and sooner or later leads to greater difficulties. Either alternative, economy or tariff, can win the support of some majority in Parliament and perhaps can also attract a majority among the people themselves. It is therefore probable that all methods will eventually be necessary in the struggle against the threefold crisis—commercial, financial and political.

Only from this point of view, and not from the point of view of foreign policy, is it immaterial to Germany how the new coalition Cabinet sets about its work, how long it stays in power, and how it is replaced. From the point of view of foreign policy, there is no more favorable constellation, as far as we are concerned, than MacDonald as Prime Minister and Henderson as Foreign Secretary. Germany has every reason to follow the English crisis, and not only the Cabinet crisis, with the closest attention.

EXILES FROM RUSSIA.

Alexander Nazaroff in Current History.

SOMEONE has said that the post-war years have witnessed the birth of a new nation, that of the Russian emigres. Indeed, the million or more Russians who were flung across the borders of their native land by the explosive force of the revolution, form, as it were, a world of their own. They have repudiated Soviet Russia and have been repudiated by it; Moscow does not regard them as Russian citizens. But most of them have not yet become citizens of any other country. They have been forced to scatter on so-called "League of Nations passports" to China, Jugo-Slavia, Brazil, India—in fact, all over the world.

What account have these people given of themselves? The question admits of no simple and single answer, for the refugees are from all walks of life, from varied occupations, and each has not met with the success of the other. Without exaggeration it may be said, however, that the Russian emigre population, comprising a great proportion of the educated and cultured Russia of the old regime, has become a notable factor in the intellectual life of the countries which shelter it.

Straining Japan's Patience

From the Osaka (Japan) Mainichi.

AS A sincere advocate of peace, we view with grave concern the recent development of the situation between China and Japan. These two countries owe it to themselves and to the world at large to maintain perfect harmony and order in the Far East. Providence has willed that they work in unison for the promotion of the happiness and prosperity of the teeming millions in the Orient. They are not in a position to be snarling at each other over petty issues that can be settled amicably with a smile.

Japan was not slow to admit the mistakes she committed in her earlier relations with her neighbor republic when the time to do so arrived. With the Washington conference as a turning point, Japan's policy toward China underwent a radical transformation. Both the Government and people began to regard the Chinese nation with fresh esteem and friendly trust. In this new spirit, Japan conceded every privilege she had in China, which, in the light of her new attitude, it seemed only just to return. There are certain other concessions which she is prepared in the course of negotiations to relinquish. Japan has, besides, done China more than lip service in the recovery of her important rights such as tariff autonomy and in her steady ascendency as a member of the comity of nations. In short, Japan's policy toward China during the last decade has been sincere friendship and sympathy.

The recent turn of affairs in China is compelling the Japanese people seriously to question the wisdom of the attitude they have pursued. They are losing faith in friendship as a factor of international harmony. They are asking, "What good has the decade of friendly efforts toward our neighbor done?" To their endless grief, they realize that in return for their kindly services, the Chinese—the Government and the people—are bent upon provoking trouble with the Japanese. They are ever eager to stir hostile sentiment among their people against Japan. They seem to derive much joy from slighting Japanese dignity in the eyes of the world. Is it too much that among the Japanese the opinion has become current that the modest attitude has failed and that the only way to deal effectively with the Chinese is to be stern and strict?

History attests that the Japanese are a patient nation. They have displayed marvelous capacity to endure wrongs committed by other nations. The Chinese appear to be well aware of this peculiar Japanese trait; otherwise they would not be pushing their slanderous plots so far. What they seem to overlook is the fact that there is an inevitable limit to human patience. And history also records that, once the Japanese lose their patience, they hit their enemies mighty hard, quite willing to face any consequence attending such action. Should the Chinese fail to realize the danger in time, we fear lest there will occur a disastrous culmination.

For the welfare, then, of both nations and of the Far East in general, we cannot help asking the Chinese leaders to change their insolent effrontery to an attitude of modest friendliness toward Japan.

QUERIES ABOUT WAGE CUTTING.

From the Commonweal.

THE Steel Corporation's action raises several questions. Will wage cutting, which now affects industry generally, be indulged in out of reason and season, or will organized labor plus the public conscience impose a sufficient restraint? Why were the big distributions out of earnings, which characterized the years of prosperity, not diverted in part to building up unemployment funds? The answer is, of course, that industry was utterly unprepared for any such slump as now prevails.

Married 50 Years.
Mr. and Mrs. Henry Pleitsch will celebrate their golden wedding anniversary with a family dinner this evening at their home, 5939 Etzel avenue. Mr. Pleitsch is 74 and his wife 72. They have three sons, one daughter and a granddaughter.

Dark Fabrics Can Be Changed to Light Pastel Colors!
First Use Tintex Color Remover To Take Out The Dark Color
Depressing dark fabrics are simply out of date in home decorations and in the wardrobe. With Tintex Color Remover and Tintex you can change all dark colored articles to fashionably light ones. Just follow these simple directions.
First use Tintex Color Remover to take out the dark color.
After that you can re-tint or re-dye the fabric with Tintex. Suit yourself — either light or dark. There are 35 Tintex Colors from which to choose—from pastels to dark gem colors.
Just ask for Tintex Color Remover and your choice of Tintex Colors at any Drug Store or Notion Counter . . . and that's easy!
—THE TINTEX GROUP—
Tintex Gray Box — Tints and dyes all materials.
Tintex Blue Box — For lace-trimmed silks — tints the silk, lace remains original color.
Tintex Color Remover — Removes color from any material so it can be dyed a new color.
Whiter — A bluing for restoring whiteness to all yellowed white materials.
At all drug and notion counters 15¢
Tintex TINTS AND DYES

Spend W
SALADA
AND —
HA
HEA
strong bones an
solutely depe
sunshine vita
has proven
enough from
foods don'
Then how ar

Dark Fabrics Can Be Changed to Light Pastel Colors!

First Use Tintex Color Remover To Take Out The Dark Color!

Depressing dark fabrics are simply out of date in home decorations and in the wardrobe! With Tintex Color Remover and Tintex you can change all *dark-colored* articles to fashionably *light* ones. Just follow these simple directions.

First use Tintex Color Remover to take out the dark color.

After that you can re-tint or re-dye the fabric with Tintex to suit yourself — either light or dark. There are 35 Tintex Colors from which to choose—from pale pastels to dark gem colors.

Just ask for Tintex Color Remover and your choice of Tintex Colors at any Drug Store or Notion Counter . . . and the rest is easy!

—THE TINTEX GROUP—

Tintex Grey Box — Tints and dyes all materials.

Tintex Blue Box — For lace-trimmed silks — tints the silk, lace remains original color.

Tintex Color Remover—Removes old color from any material so it can be dyed a new color.

Whiter — A bluing for restoring whiteness to all yellowed white materials.

At all drug and notion counters 15¢

Tintex
TINTS AND DYES

Married 50 Years.

Mr. and Mrs. Henry Pleitsch will celebrate their golden wedding anniversary with a family dinner this evening at their home, 5939 Etzel avenue. Mr. Pleitsch is 74 and his wife 72. They have three sons, one daughter and a granddaughter.

SOCIAL ACTIVITIES

MISS GEORGETTE MADILL, daughter of Mrs. Edward S. Robert of Clarksville, Mo., was married yesterday in London to the Marchese Anthony Mattei of Malta, according to a cablegram received today by the Post-Dispatch.

The ceremony took place in the Westminster Cathedral and was witnessed by the bride's mother, her sister-in-law, Mrs. Charles A. Madill, and the latter's daughters, Miss Delphine Madill and Mrs. Henry Savile Jerome, wife of Lieutenant-Commander Jerome of the British Navy, and Dr. and Mrs. James B. Mennell of London, cousins of the bride. Members of the bridegroom's family from Italy and South France were also present.

After the ceremony the Marchese and his bride were received by Cardinal Bourne of London, the bridegroom's godfather, Cardinal Pacelli, Papal Secretary of State, sent the apostolic benediction.

The bride was educated in St. Louis, where her family has long been prominent, and was presented to society here several years ago. She and her mother have spent much of their time abroad for the last few seasons and she was presented to the Court of St. James. She is a member of the Junior League. The Marchese Mattei completed his law studies at Oxford University.

They will live in Europe.

Mrs. Robert will sail Thursday for New York, and after a short visit in Clarksville will go to California for the winter.

Miss Mary Colt Day, daughter of Mr. and Mrs. Robert Colt Day, 5117 Westminster place, will have two parties given in her honor in November. On the night of Nov. 14 Miss Day will share honors with Miss Eleanor Hoblitzelle, 6450 Ellenwood avenue, at a dinner dance to be given at the St. Louis Country Club by Mrs. Stephen B. Sheldon, 14 Kingsbury place, and on Nov. 28 F. D. Seward, 5257 Westminster place, will give a similar party for Miss Day, also at the St. Louis Country Club.

Following her debut tea next Tuesday afternoon, Miss Helen Hemingway, daughter of Mr. and Mrs. W. Linn Hemingway, 7711 Maryland drive, will entertain a group of the debutante's close friends who will serve that afternoon, and their escorts, at dinner, followed by an informal dance in the ballroom of the house. The invitations have been sent.

Cards have been received for the debut luncheon of Miss Virginia Harris, daughter of Mr. and Mrs. James Walter Harris of Carrswold, next Monday at the St. Louis Woman's Club. Miss Harris' guest, Miss Beverly Wortham of Roanoke, Va., will share honors.

Miss Harriette Harvey, daughter of Mrs. Thomas B. Harvey, 5103 Waterman avenue, will make her bow to society the night of Nov. 20 at a dinner dance to be given by her mother at the Bellerive Country Club. Miss Harvey was a maid of honor at the Veiled Prophet ball.

AT A LUNCHEON given today by her sister, Mrs. Susie May Lyon, announcement was made of the engagement of Miss Helen Martha Woods, daughter of Mr. and Mrs. Parker H. Woods, Bellerive Acres Normandy and Jerome E. Fritschle, son of Edward W. Fritschle, 10 Joy avenue, Webster Groves. The party was given at Mrs. Lyon's home, 15 Dartford avenue, University City.

The centerpiece of the table was a miniature bride and bridegroom standing on a large mirror beneath an archway of smilax, lilies of the valley and sweetheart roses. Doll brides and bridegrooms standing alternately at each place were the favors. The names of Miss Woods and her fiance were written on heart-shaped cards.

Miss Woods is a graduate of Mary Institute and attended Briarcliff Manor, N. Y. She made her debut in the autumn of 1926 at a baby party given by her father at the Bellerive Country Club.

Mr. Fritschle is a graduate of Washington University, and is a member of Phi Delta Theta fraternity.

Guests at the luncheon were: Mrs. Woods Sr., Mrs. Leonard Woods and Mrs. Robert Woods, sisters-in-law of the prospective bride; Miss Jeanne Louise Herring, Miss June Morgens, Miss Cornelia Materne, Mrs. Arthur Fuldner, Mrs. Otto Conrades, Mrs. Theodore Eichler, Mrs. Albert Miserocchi, Mrs. Christian Stocke, three recent brides, Mrs. Minard McCarthy, who was Miss Janet Blanke; Mrs. Carl Higbee Schlapp Jr., formerly Miss Julia Klipstein, and Mrs. Charles W. Duden, formerly Miss Emilie Cappari, and Mrs. Charles Lewis, an aunt of Miss Woods.

The wedding plans have not been announced.

The wedding of Miss Mildred Blumeyer, daughter of Mrs. Oscar C. Blumeyer, 6322 Farquier drive, and Dr. C. Gene D'Oench, son of Dr. Harry F. D'Oench, 7401 Maryland drive, took place last night at the home of the bride's mother, the Rev. Dr. Karl Morgan Block of the Church of St. Michael and St. George, officiating.

The altar was arranged before the mantel in the living room and was banked with palms, ferns and yellow and white chrysanthemums and illuminated by tall tapers. More chrysanthemums in the deeper yellow and autumn tints were used in the dining room and reception hall.

The bride's only attendant was her sister, Miss Ruth Blumeyer, who wore suede lace of a deep ivory, over gold-colored satin, finished with a deep flounce of ivory tinted velvet. She wore slippers to match and carried chrysanthemums shading from yellow to sienna.

The bride's gown was ivory velvet made on long, close-fitting lines and flaring from the knees into a graceful train. Suede lace formed the long sleeves. The same lace embellished the side panels of the gown from the normal waistline and tapered to the end of the train. A bridal veil of Brussels lace was arranged from a lace cap, and over this fell a tulle veil caught with orange blossoms. She carried a shower bouquet of gardenias and lilies of the valley.

Dr. J. W. Beckman served Dr. D'Oench as best man.

Dr. and Mrs. D'Oench will sail from New York Saturday on the Franconia for a honeymoon in Bermuda. They will live in St. Louis.

The bride is a graduate of Mary Institute, and attended Washington University. She also spent a year studying at the New York School of Fine and Applied Arts. Dr. D'Oench is a graduate of the Washington University School of Dentistry, and is a member of Sigma Alpha Epsilon.

Miss Ellen Jane Skidmore, daughter of Mr. and Mrs. Lewis T. Skidmore of the Winston Churchill Apartments, has been entertaining Miss Blanche Shimmon of Shaker Heights, a suburb of Cleveland, who will depart today for her home. Several informal parties have been given in honor of the visitor.

Announcement has been made of the patronesses for the club dances to be given this winter in the Tower Room of the Congress Hotel. The patronesses are: Mrs. Howard Benoist, Mrs. Elzey G. Burkham, Mrs. Leo de Smet Carton, Mrs. Alonzo Christy Church, Mrs. Lewis D. Dozier, Mrs. O. P. J. Falk, Mrs. Samuel W. Fordyce, Mrs. Russell E. Gardner Jr., Mrs. Charles L. Hunt, Mrs. Harold M. Kaufmann, Mrs. Harry Hall Knight, Mrs. Sears Lehmann, Mrs. Andrew Jackson Lindsay, Mrs. Isaac C. Orr, Mrs. Pierre Loisel Papin, Mrs. E. Lansing Ray, Mrs. N. S. Chouteau Walsh and Mrs. Allen T. West. The first party will be given Saturday, Oct. 31, and five others will follow, one each month. Mrs. Alfred H. Murphy, formerly Miss Cornelia McNair, will be hostess at each party, in the absence of Mrs. Willard W. Boyd Jr., who is unable to serve.

The Entertainment Committee of the Catholic Women's Association will give a card party tomorrow evening at the Knights of Columbus Building, 3547 Olive street. Mrs. Thomas J. Flood is chairman.

The first of a series of informal teas sponsored by the Junior Committee of the St. Louis Woman's Club was given yesterday. Among the guests was Mrs. Ely Culbertson of New York.

Ruth Bryan Owen to Speak Here.

Ruth Bryan Owen, member of Congress and a daughter of William Jennings Bryan, will speak on "The Business of Being a Congresswoman" at 8:15 o'clock at Soldan High School auditorium under auspices of the Washington University Association.

Spend Wisely — Buy Quality

SALADA TEA
Has the finest quality
AND — Costs only one-third of a cent per cup

"SALADA" TEA
"Fresh from the Gardens" 77

HAPPIER HEALTH..

strong bones and *sound teeth* are absolutely dependent on plenty of sunshine vitamin-D. But science has proven that you seldom get enough from Sunshine. Ordinary foods don't contain enough. Then how are you going to get it?

MISS BARRYMORE IN 'SCHOOL FOR SCANDAL'

Small Audience Greets Actress in Fine Performance of Classic Comedy.

The School for Scandal, Richard Brinsley Sheridan's classic comedy, presented at the Shubert Theater with the following cast:

Lady Sneerwell	Beatrice Terry
Snake	Ernest Rowan
Lady Sneerwell's servant	Albert Froom
Joseph Surface	Mackay Morris
Maria	Anne Seymour
Mrs. Candour	Anita Rothe
Crabtree	William Kershaw
Sir Benjamin Backbite	Arthur Treacher
Lady Teazle	Ethel Barrymore
Sir Peter Teazle	Charles H. Croker-King
Lady Teazle's servant	Erna Rowan
Rowley	Ralph Roberts
Sir Oliver Surface	Harry Plimmer
Moses	A. G. Andrews
Trip	Marcel Dill
Charles Surface	Walter Gilbert
Careless	Charles Romano
Sir Harry Bumper	Ronald Dare
Joseph's servant	William Tanner

By H. H. NIEMEYER.

IT IS, perhaps, not for the captious critic of the drama to concern himself with the number of dollars taken in at the door of a theater, and yet the meager audience which greeted Ethel Barrymore and her excellent company in a superb performance of Richard Brinsley Sheridan's classic old comedy, "The School for Scandal," at the Shubert Theater last night, seems worthy of some passing comment. The smallness of the crowd would indicate something in the trend of the theater. Perhaps the modern, movie-satiated theatergoers no longer care for the older classics of the stage, although Sheridan's comedy is as alive today as it was a hundred years or more ago; perhaps Miss Barrymore has lost, through her performances last season of the dreadful "Scarlet Sister Mary," some of her hold upon her army of followers, although she has never given a better performance during her long career than she gave last night in the role of Lady Teazle; perhaps—and this is probably the greatest factor in keeping people at home to listen to the radio—this is not a year when even the Ethel Barrymores can coax their most enthusiastic admirers into paying $3 a seat for an evening's entertainment.

And the Barrymore presentation of "The School for Scandal" IS entertainment—fine, enjoyable comedy which has not been seen to greater advantage on a St. Louis stage. The writer's recollection goes back to several all-star revivals of Sheridan's play and he can recall none more exquisitely performed than the present offering.

The role of Lady Teazle is not a long nor a difficult one. It is a part which most great actresses of the past century and a half have played, at one time or another. There is but one brief moment in which the Lady Teazle of the day is given an opportunity to climb to anything like dramatic heights but when Miss Barrymore, who, up to that time had played the lighter side of the character most charmingly while looking very beautiful and youthful, reached the big scene—it is the incident of the screen where Lady Teazle is discovered by her husband hiding in the room of her heartless lover—she was equal to all the demands of the role. Her confession to Sir Peter Teazle and her denunciation of the scheming Joseph Surface was fine drama finely done.

Being more of a man's play, in the playing, than a woman's drama the male roles are of a major importance. In the hands of Miss Barrymore's supporting company these roles are magnificently done. Outstanding is the part of Charles Surface, played by Walter Gilbert; the Peter Teazle of Charles H. Croker-King and, above all, perhaps, the performance of McKay Morris as the insincere Joseph Surface. To single out these few is more or less unfair to the rest of the Barrymore company but it is sufficient to say that each part in the long cast is played exactly as it should be.

Miss Barrymore carries with her a trio of musicians, led by one Maurice Nitke who play the lovely incidental music of the comedy and who, between each of the five acts, offer a delightful program of old airs which add, greatly, to the attractiveness of the entire evening.

Russia in Transition

Continued From Page One.

chinery and equipment ranging up to four and a half years.

The writer pointed out to the Russian officials that the European countries were granting more liberal credits to Russia than American concerns grant to American consumers with A1 credit ratings. Their reply was that export credits are usually more liberal than domestic credits.

Like other Europeans, the Russians cannot understand why they have difficulty in selling goods to the United States when the United States has a favorable trade balance. In the instance of Russia the favorable balance to the United States has been about 5 to 1. They cannot understand the attitude of the followings of Rep. Hamilton Fish and Matthew Woll, and above all they can't understand why they have difficulties in obtaining visas for Soviet executives and engineers whom the Government desires to send to the United States to conduct negotiations for purchases. Russian officials pointed out that the Western European nations were cultivating the Russian market and they wanted to know if American sentiment would change soon.

(To Be Continued Tomorrow.)

Business building is certain through the use of Post-Dispatch Business Card Want Columns, at small expense.

Army Horsemen Capture Hunting, Jumping Honors

Olympic Riders and Mounts Run Away With These Events, While Children Provide First Night Thrills.

Army horsemen from Fort Sill, Ok., and Fort Riley, Kan., where the army Olympic team is in training, ran away with honors in the hunting and jumping classes last night, as St. Louis National Horse Show opened at The Arena, 5700 Oakland avenue.

Smartly clad in khaki, with Sam Browne belts and gleaming brass buttons, the army men took their mounts over the hurdles easily and gracefully, capturing three of four places in the "touch-and-out" event, and two of four in the class for lightweight hunters.

The opening night presented a brilliant spectacle, with about 8000 persons in the upper seats and the subscription boxes about the arena taken by many active in social circles. Those in the boxes and on the tanbark ring were in formal dress. A scarlet-coated trumpeter signaled the beginning of each new event.

Children Hit of Show.

The 15 classes on the program last night offered varied entertainment, but the unmistakable hit of the show was the breath-taking trick riding of Lorraine Graham, 10 years old, and her brother, Ralph, who is 9.

These youngsters, trained to ride in Wyoming by their father, Ole Graham, who brings the show to a close each evening with a spectacular leap on his horse, Silver Gold, through a sheet of flame, did about everything it is possible to do on the back of a horse. Lorraine, on her Indian pony, Bullet, and Ralph on Don, raced about the arena, standing on their heads in the saddles, sliping back on the horses' haunches and jumping between flying hoofs while hanging on to the saddles, and performing other feats that left the crowd gasping.

Another thrilling entertainment feature was the act of the four Wallendas on a tight wire 30 feet above the floor of the arena, and with no net beneath them. Paul Albertson of Cressey, Mich., put his high school horse, Forest Lady, through her dancing paces as the band played. Albertson bought Forest Lady, a granddaughter of the famous Missouri horse, Rex McDonald, last year in St. Louis, and has trained her since then.

Blues Win Polo Game.

In the polo game the hard-riding Blue team, composed of August A. Busch Jr., Jack Krey and J. R. Van Raalte, overwhelmed the Reds. William Goltra, George W. Niedringhaus and E. C. Simmons Jr. There were two chukkers of five minutes each during which the Blues scored seven times and the Reds twice.

There were no stake events last night, but the five-gaited saddle class attracted 15 high grade mounts who fought it out for the ribbons until all were in a lather. First prize went to the St. Louis horse, W. T. Treadway's Rex Lee Bourbon, and second to Vagabond Prince, owned by Mary Gwyn Fiers Oklahoma City, Ok.; Southern Sun, owned by E. A. Stuart, Pomona, Cal., was third, and Beau March, owned by H. M. Woolf, Kansas City, fourth.

Ponies Kick Over Traces.

A thrill not on the program was provided as the hackney pony pairs were leaving the ring. Diplomat and Dilhampton Glory, owned by S. H. Lenover, Danville, Ill., became excited and kicked over the traces, their legs becoming tangled in the harness. Handlers rushed forward to unhitch them and hold them until they had quieted. The Lenover pair was second in the judging. First prize went to Miss Fiers' Nightingale and Lark.

The "touch and out" event, which opened the program, dragged out for nearly an hour although a horse was disqualified as soon as it touched or refused an obstacle. Twenty-three horses competed and first prize went to Dexter, an army horse from Fort Sill. Tan Bark and Clysmic, from Fort Riley, jumped off a tie for second place, with the red ribbon going to Tan Bark. Miss Burriland, owned by Jacqueline Busch Jones, and Gin Fizz, owned by August A. Busch, tied for fourth.

Performances will be given each night this week at 8 o'clock and there will be matinees Saturday and Sunday. The Sunday matinee will end the show. More than 200 horses are entered and the management announced that cash prizes of $25,000 are offered.

Winners and Their Owners.

Winners last night and their owners:

Touch and Out — Dexter, Fort Sill, first; Tan Bark, Fort Riley, second; Clysmic, Fort Riley, third; Miss Burriland, Jacqueline Busch Jones and Gin Fizz, August A. Busch Jr., tied for fourth.

Five-gaited model saddle horses —Belle Le Rose, H. M. Woolf, first; Winnie Mae, G. A. Nichols, second; Joy Bells, Fleetmount Farms, third; Gay T. Rose, W. T. Treadway, fourth.

Heavy harness tandem—Kentmere King and Lord Jessemine, George A. Heyl & Son, first; Glenavon Believer and Mary Lou, John Hubly, second; Goldilocks and Little Billey, Bridgford-Radford, third; Mayfair and Playfair, George J. Peak & Sons, fourth.

Five-gaited stallions and geldings —Rex Lee Bourbon, W. T. Treadway, first; Vagabond Prince, Mary Gwyn Fiers, second; Southern Sun, E. A. Stuart, third; Beau March, H. M. Woolf, fourth.

Roadster mares — My Sonvenir, Mary Gwyn Fiers, first; Patty Miller, Mary Gwyn Fiers, second; Lillian Sydles, George J. Peak & Sons, third; Axey Watts, G. A. Nichols, fourth.

Shetland pony single, shown in harness—Demaris, E. W. Beghtol, first; Locust May, Sunny Croft Stables, second; Peerless, Delores Hubly, third; Sonny Girl, George A. Heyl & Son, fourth.

Three-gaited mares and geldings —Roxie Highland, Mary Gwyn Fiers, first; Cameo, E. A. Stuart, second; Belle Patricia, H. M. Woolf, third; Anitra, Anacacho Ranch, fourth.

Hackney pony pairs — Nightingale and Lark, Mary Gwyn Fiers, first; Diplomat and Dilhampton Glory, S. H. Lenover, second; Dinarth King and Dinarth Pride, George A. Heyl & Son, third; Little Rowdy and Pandora, Bridgford-Radford, fourth.

Junior fine harness horses — Judge's Decision, Anacacho Ranch, first; Belle La Rose, H. M. Wolf, second; Blossom Time, Holekamp Farm, third; Senorita Bonita, Elsie Caldwell, fourth.

Heavy harness, ladies' — Adoration, Mrs. Loula Long Combs, first; Newton Victor, Mary Louise Kittinger, second; Goldilocks, Bridgford-Radford, third; Kentmore King, George A. Heyl & Son, fourth.

Lightweight hunters—Show Girl, Fort Riley, first; Miss Burriland, Jacqueline Busch Jones, second; S-3, Fort Riley, third; Gin Fizz, August A. Busch Jr., fourth.

WOMAN PHILANTHROPIST DIES

Mrs. John W. Blodgett Succumbs in New York Hotel.

By the Associated Press.

NEW YORK, Oct. 13. — Mrs. John W. Blodgett of Grand Rapids, Mich., social worker and wife of a Michigan financier and lumber man, died suddenly during the night at the St. Regis Hotel, on Fifth avenue. She was 68.

Mrs. Blodgett, a philanthropist, who devoted much of her time to activities such as mental hygiene and nursing, had come here to attend a session of the National Organization for Public Health Nursing and to visit her daughter, and son-in-law, Mr. and Mrs. Morris Hadley of Glen Cove, Long Island. Hadley is a son of the late Arthur Twining Hadley, president of Yale University. Mrs. Blodget was born at Lowell, Mass., the daughter of the late Mr. and Mrs. Alexander G. Cumnock. Mr. Cumnock was a textile magnate. Mrs. Blodgett was president of the D. A. Blodgett Home for Children at Grand Rapids. She and her husband several years ago presented a euthenics building to Vassar College.

Perfect Biscuits Guaranteed
—you can't fail with . .
Vitaline
BISCUIT FLOUR
Ask your grocer about
FREE TRIAL OFFER

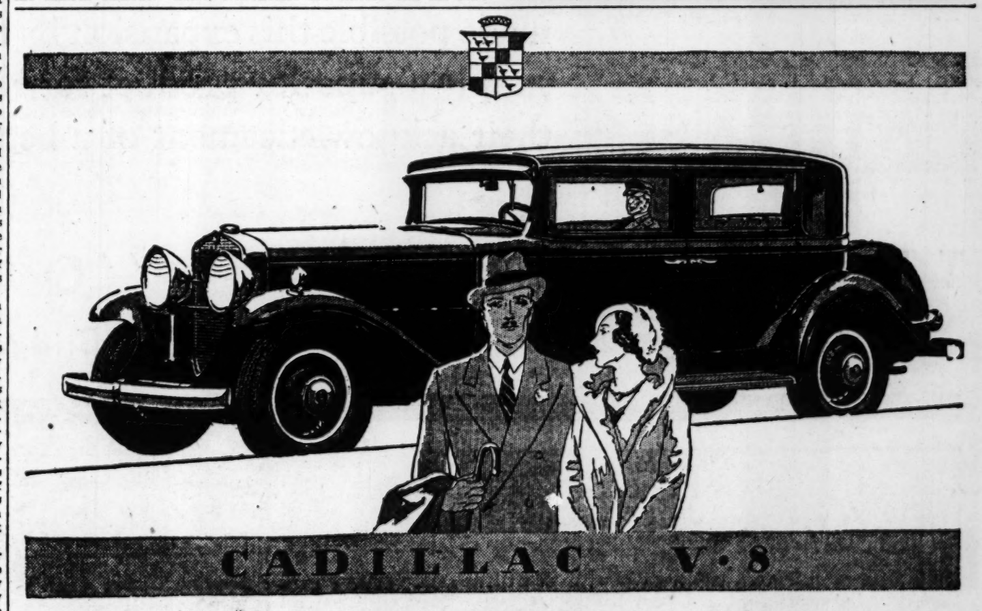

The greatest VALUE ever offered in a Cadillac V-8

There are so many exceptional things about the Cadillac V-8 to urge its possession, that the average buyer is prone to overlook its outstanding dollar-for-dollar value.

Yet, purely on the basis of what you get for what you pay, the Cadillac V-8 is a most logical choice.

First of all, it should be remembered that the V-8 is a *Cadillac*. This is the definite guarantee of its excellence—proof that, in every feature, it is built to the highest standards the automotive industry has known.

It should be remembered, too that a car of such superior quality has a period of usefulness far exceeding that of a lesser automobile. Months and years after the average car would have ceased to satisfy, Cadillac V-8 owners continue to drive their cars with the fullest enjoyment.

Furthermore, a car that is built to such exacting limits of precision requires the very minimum of service. In fact, by taking advantage of Cadillac's Standard Service Contract, the V-8 owner can know — *in advance* — exactly what his service will cost for any given year.

Come in and see the V-8. And remember that V-8 prices now start at only $2695, f. o. b. Detroit.

$2695 up

f. o. b. Detroit, is the price of the Cadillac V-8 line. Illustrated above is the V-8 Town Sedan—priced, less extras, at $2845, f. o. b. factory.

OLIVER CADILLAC COMPANY
GUY W. OLIVER, President
4100 LACLEDE AVE.—Corner Sarah

For All Departments Phone: JEfferson 3080

Night and Holiday Service Phone: JEfferson 3370

DEALERSHIPS:

EAST ST. LOUIS ..... Mollman Motor Co.
BELLEVILLE ..... Meyer Bros.
ALTON ..... W. C. Nichols
HERRIN ..... Brewster Bros.
QUINCY ..... E. L. Hoye
JEFFERSON CITY ..... Capitol Motors
COLUMBIA ..... Missouri Motor Co.
DESLOGE ..... R. S. Kahn
ST. CHARLES ..... J. Travis Co.

ing Japan's Patience.

he Osaka (Japan) Mainichi.

ere advocate of peace, we view ve concern the recent develop- e situation between China and se two countries owe it to them- o the world at large to main- harmony and order in the Far dence has willed that they work or the promotion of the happi- osperity of the teeming million t. They are not in a position to at each other over petty issues settled amicably with a smile. s not slow to admit the mistakes ted in her earlier relations with or republic when the time to do With the Washington confer- urning point, Japan's policy to- underwent a radical transfor- oth the Government and people gard the Chinese nation with n and friendly trust. In this ne n conceded every privilege sh a, which, in the light of her new seemed only just to return. There other concessions which she is n the course of negotiations to Japan has, besides, done China lip service in the recovery of her rights such as tariff autonomy steady ascendency as a member ty of nations. In short, Japan's ard China during the last decade sincere friendship and sympathy. ht turn of affairs in China is com- he Japanese people seriously to e wisdom of the attitude they ied. They are losing faith in as a factor of international har- ey are asking, "What good has of friendly efforts toward our one?" To their endless grief, they in return for their kindly serv- hinese—the Government and the e bent upon provoking trouble apanese. They are ever eager sentiment among their peopl pan. They seem to derive much lighting Japanese dignity in the e world. Is it too much that Japanese the opinion has become at the modest attitude has failed he only way to deal effectively hinese is to be stern and strict? atiests that the Japanese are a ion. They have displayed mar- acity to endure wrongs committed ations. The Chinese appear to be of this peculiar Japanese trait; they would not be pushing their plots so far. What they seem s the fact that there is an inevit to human patience. And history ds that, once the Japanese lose nce, they hit their enemies mighty willing to face any consequence such action. Should the Chinese lize the danger in time, we fear will occur a disastrous culmination. welfare, then, of both nations and East in general, we cannot help Chinese leaders to change their frontery to an attitude of modest s toward Japan.

IES ABOUT WAGE CUTTING.

Commonweal.

el Corporation's action raises sev estions. Will wage cutting, which ts industry generally, be indulged reason and season, or will or- hor plus the public conscience im- fficient restraint? Why were the butions out of earnings, which zed the years of prosperity, no n part to building up unemploy ts? The answer is, of course, that was utterly unprepared for any p as now prevails.

ANNOUNCEMENT

WITH unshaken confidence in the basic soundness of America's industries, we decided upon a program of expansion on the first of this year, despite the universal business depression.

We had every reason to believe that this was not the time for retrenchment in manufacturing activities,—slowing the wheels of progress or pinching the purses of workers by retarding employment . . . Consequently we take pride in announcing the completion of our new modern yeast manufacturing plant, involving an investment of over two million dollars.

However, we do not court the credit for the achievement. It belongs to the bakers throughout the country. They have made possible this expansion by their recognition of our efforts to supply a superior product for their purpose, and by conveying their acknowledgement of a better quality with their patronage.

THE PLANT THAT "QUALITY YEAST" BUILT

At Old Bridge, New Jersey

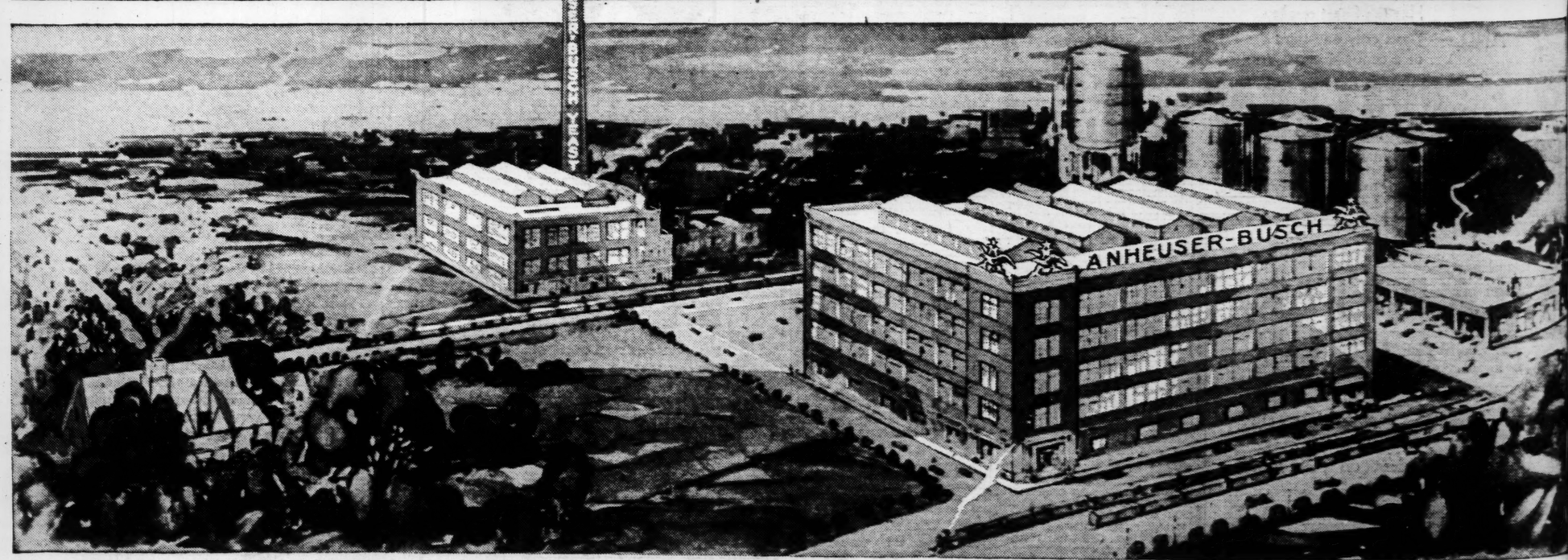

New 2 million dollar yeast manufacturing plant on our own land of 19 acres at Old Bridge, East Brunswick Township, New Jersey, 40 miles from New York City and 60 miles from Philadelphia. This new plant is producing Anheuser-Busch Yeast exclusively in conjunction with our St. Louis plant, the largest of its kind in the world.

ANHEUSER-BUSCH • • • ST. LOUIS, MO.

WALL PAPER

We Welcome a Visit of Inspection

New Low Prices

5c Values, now....1c
10c Values, now....3c
15c Values, now....5c
25c Values, now...7c
75c Values, now..10c
Sold in Combinations

WEBSTER'S 809 N. 7th St.

Be Prepared—Winter Is Near!!

$1 DELIVERS THIS "All Porcelain"

3-Room Heater

Genuine all-porcelain walnut finish. Heavy solid iron interior. Radiates an even flow of pure healthful, refreshing warmth. A regular $45 value $22.65

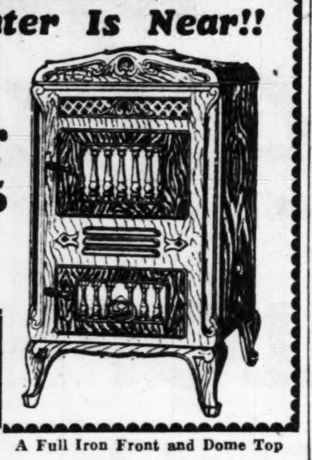

A Full Iron Front and Dome Top

Open Nights

The Lincoln Home Furnishers

Phone CEntral 7625

1105-7-9 Olive

You, too, can keep spare rooms rented by advertising in the Post-Dispatch Room and Board Columns.

GUS WINKLER KEPT IN JAIL

Sought to Lower Bond So He Could Have Eye Treated.

By the Associated Press.

LINCOLN, Neb., Oct. 13.—Gus Winkler, St. Louis criminal, failed yesterday to get the District Court here to lower his bond on a bank robbery charge so he might obtain medical treatment for an eye injury suffered in an automobile accident near St. Joseph, Mich., last August. He is charged with participation in the $2,500,000 Lincoln National Bank holdup last year.

His attorneys filed an application for writ of habeas corpus, but said at the hearing they only wanted the bond lowered. They asserted the $100,000 bond was unreasonable and physicians testified Winkler needed medical care. Judge Fred Shepherd refused to reduce the bond and Winkler returned to the State penitentiary to await trial.

Earth Shock in State of Mexico.

MEXICO CITY, Oct. 13. — A slight earthquake shock was felt at 2:55 a. m. yesterday at Tenancingo, State of Mexico. No damage was reported, but people were terrified.

NEGRO CONFESSES KILLING FAMILY OF FOUR ON FARM

Discharged Workman Says He Beat Employer and Wife to Death as They Slept, Near Berlin, Md.

THEN KILLED TWO CHILDREN WITH GUN

Bodies Were Saturated With Oil and Burnt Rags Indicate Attempt to Fire House.

By the Associated Press.

SNOW HILL, Md., Oct. 13. — Orphan Jones, 60-year-old Negro suspect in the killing of a family of four on a farm at Berlin, Md., was reported by Deputy Sheriff Randall Purnell to have confessed the murders late today.

Jones, Purnell said, told officials that he beat Green Davis, 55-year-old farmer and his wife, Iva, 38, to death as they slept in their farm home, then killed their two children, Elizabeth 15 and Mary Lee, 13, with a shotgun.

Jones had worked for Davis for three weeks up to Saturday night. At that time the men quarrelled. Jones was discharged.

The body of Davis was found yesterday in bed beside that of his wife. Iva, on the second floor of their farm home. Bodies of the two girls—Elizabeth and Mary Lee were in a bed in an adjoining room. The girls weer high school students.

Shotgun slugs had been fired into the bodies, and the killer had bludgeoned his victims with an ax.

Pieces of burnt cloth were under the beds, indicating an attempt to fire the house; and the bodies had been saturated with coal oil.

The Negro was arrested last night by police at Ocean City. In his clothing police said they found a pocketbook and other property identified as belonging to members of the Davis family. A class ring of the younger girl was on one finger.

In a corner on a back porch, covered with blood, Sheriff Turnell found the ax thought to have been used to hack the bodies of the family.

EINSTEIN FOR ANY CREED THAT WILL BRING HAPPINESS

Individualism and Capitalism Have Failed, He Says, Suggesting Collectivism.

By the Associated Press.

VIENNA, Oct. 13.—Prof. Albert Einstein doesn't care what political creed the world adopts; if it brings happiness to the human race, he's for it.

In an interview published tonight by the Allgemeine Zeitung, the German scientist suggests that individualism and capitalism having failed, collectivism might be given its chance. "It's happiness we're after," he said, "and when the day comes which brings man redemption from his sufferings I won't trouble about the name of the political doctrine. If it be Communism which brings mankind salvation, you'll find me an enthusiastic Communist."

LEGION POST HEAD MURDERED

Fired on From Auto in Front of Hotel in Brooksville, Fla.

By the Associated Press.

BROOKSVILLE, Fla., Oct. 13.—Herbert Smithson, City Attorney and Commander of the Brooksville Post of the American Legion, was mysteriously killed here last night by buckshot fired from an automobile.

He had just dined with Judge John U. Bird of the Florida Circuit Court and Prosecuting Attorney J. R. Kelly at a hotel and was fired on as he stepped into the street. Alex Holman, the hotel proprietor, said another car followed the automobile from which the shots were fired. He said there were three men in the first car. Authorities advanced the theory that the gunmen mistook Smithson for some one else.

MISSOURI I. O. O. F. ELECTION

Special to the Post-Dispatch.

AURORA, Mo., Oct. 13. — The eighty-fourth annual session of the Grand Encampment of the Odd Fellows of Missouri today elected Nat H. Merritt of St. Louis, grand patriarch, and Circuit Judge Henry Hamilton also of St. Louis, grand treasurer. Other officers elected are: L. M. Hyder of West Plains, senior grand warden; J. E. Williams of Charleston, junior grand warden; W. Lee Long of Joplin, grand high priest; Harry A. Collins of Lamar, grand scribe. The next meeting will be held in St. Louis the second week in October, 1932.

Granite City Mayor to Speak Here.

Mayor M. E. Kirkpatrick of Granite City will address a meeting of the National Independent Political League tomorrow evening at Barr Branch Library, Jefferson and Lafayette avenues.

$45,000 DIAMOND ROBBERY

Four Persons Tied Up, Three Put in Lockers at New York.

By the Associated Press.

NEW YORK, Oct. 13.—Uncut diamonds, valued at $45,000 to $50,000, were stolen last night by two men who held up Morris Suderov, his brother, Abraham; a stenographer and an office boy in the Suderov brothers' jewelry showroom.

The stenographer, Miss Rose Rich, was tied hand and foot with fishing cord which one robber drew from his pocket. Abraham Surerov and the office boy, Edward Arnold, were also bound, and the three were placed in steel lockers. Morris Sudreov was tied to a chair.

Gets Death for Holdup Murder.

By the Associated Press.

LA GRANGE, Ind., Oct. 13. — Herbert Johnson, 32 years old, was convicted last night of the murder of Bert Frye, Seybert (Ind.) storekeeper, during a holdup last June 5 and sentenced to death in the electric chair.

$6.00 value white gold filled mounting as illustrated. $3.85

50c Down 50c Week

See Dr. Coffman

EXAMINATION WITHOUT CHARGE OR OBLIGATION

St. Louis' Greatest Credit Jewelers

ARONBERG'S

6th and St. Charles

more Luxury and at **Bargain Rates**

GREAT EASTERN offers you the most in luxurious travel.

The buses are all new—specially built with deep-cushioned adjustable reclining chairs—wide-visioned shatter-proof glass windows—and with special precautions for safety, such as Westinghouse air brakes. Great Eastern fares are always lowest. All through expresses—no local stops delay you.

PITTSBURGH $13
Norfolk, Va..$24.05
Philadelphia.$21.00
Buffalo $14.75 — Terre Haute. $3.80
Phone GARFIELD 0825 or write today

UNION BUS TERMINAL
SIXTH & WALNUT STS.

GREAT EASTERN
The Short Line System

Natures way to GOOD HEALTH

FOR abounding energy and sparkling good health...serve SUNSWEET California Prunes on your breakfast table at least three times a week.

They have the vitamins and mineral salts of other good

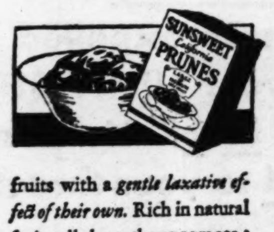

fruits with a *gentle laxative effect of their own.* Rich in natural fruit cellulose, they promote regular habits and prevent sluggish elimination.

Buy them in cartons and you are sure they are SUNSWEETS.

Medium, Large and Extra-Large size fruit.

'Tree-ripened'
SUNSWEET
California
PRUNES

copr. by CPAAGA

Scoring an EXTRA POINT *in smoking pleasure..*

Try chewing a stick of BEECH-NUT GUM before you light up the next smoke. Cool, refreshing, flavorful—it quickens your taste sense, makes every smoke taste as good as the first one of the day. Remember always, there is no other gum so good as BEECH-NUT.

Made by the Beech-Nut Packing Company, also makers of Beech-Nut Fruit Drops and Mints.

Peppermint, Wintergreen and Spearmint Flavors

Beech-Nut Gum
MAKES THE NEXT SMOKE TASTE BETTER

... Demand a "YES"...
TO *these* 5 QUESTIONS
Before you decide on any refrigerator

These five questions are vital to any refrigerator buyer. Promise nothing until you have a definite "YES" to each question.

1. Will it pay liberal dividends in food saving and lessened operation cost?

2. Does it have a modern hermetically sealed unit in the top out of sight that insures trouble-free performance?

3. Will it operate efficiently in "Dog Days," under pantry shelves, in wall recesses and other places where there is little natural air circulation?

4. Will it not only stop but start up automatically when unusual conditions interrupt operation?

5. Is it good looking, and does it offer such conveniences as a usable flat buffet top, broom-high legs, maximum shelf space, temperature selector in the right place, etc.?

Westinghouse answers all five questions with an emphatic "YES." Not even the smallest detail has been overlooked by this great engineering organization in designing this "Completely Balanced" Westinghouse Refrigerator. No feature has been over-developed for spectacular effect at the expense of another. Food preservation, fast freezing, operating mechanism, storage capacity are all perfectly balanced with each other. That explains its impressive success.

Learn about the distinctive features of the Westinghouse before you choose any refrigerator.

The Westinghouse line, from the apartment size Standard Model to the largest electric lighted De Luxe Model, comprises eight beautiful refrigerators priced from $180 up, f.o.b. factory.

SEND THIS COUPON TO
Arthur R. Lindburg Co.
222 N. Grand at Lindell

Please send me free copy of WESTINGHOUSE Refrigerator Book.

Name ....
Street Address ....
City ....Phone...........

Westinghouse *Refrigerator*
The Name "WESTINGHOUSE" is your guarantee

See the Dealers Below or Mail the Coupon

Arthur R. Lindburg Co.
222 N. Grand at Lindell — Telephone JEfferson 8855
Open Evenings Until 10 — Free Parking Space Provided

Downtown Representative
Famous-Barr Company

WEBSTER GROVES
Webster Radio Co.
32 W. Lockwood Ave. Phone WEbster 2924

MAPLEWOOD
Harrison Radio & Electric Co.
7404 Manchester at Sutton Phone HIland 3280

WELLSTON
Wellston House Furnishing Co.
6313 Easton Ave. Phone MUlberry 1572

UNIVERSITY CITY
Kanter Electric Company
6404 Delmar Blvd. Phone CAbany 8740

Manne Bros

SPECIAL NOTICE Due to the heavy rain Monday we have had numerous phone calls and for that reason we have extended our gigantic sale for one more day—WEDNESDAY.

ORDERED SOLD

A Big One-Day Smashing Sale!

All Floor Samples ... Shopworns ... Reconditioned Factory Rejects and Trade-In Furniture

Once-in-a-Lifetime Opportunity to Furnish Your Home at Prices So Low They Seem Ridiculous!

We need more space! We are cleaning out our entire stocks of Floor Samples, Used and Reconditioned and Factory Reject Furniture. We have assembled it in seven convenient locations. Every item has been slashed in price! There are hundreds of others on every floor! Remember quantities of all items are limited ... in some cases only one of a kind. So don't let anything detain you, come Wednesday, early! If your money is limited and you're trying to save every penny, this is your chance to get those home things you cannot do without ... at ridiculously low prices!

FOR CASH ONLY

At Such Tremendous Savings There Can Be
No Refunds
No. C. O. D.
No Phone Calls
No Exchanges
All Sales Final!

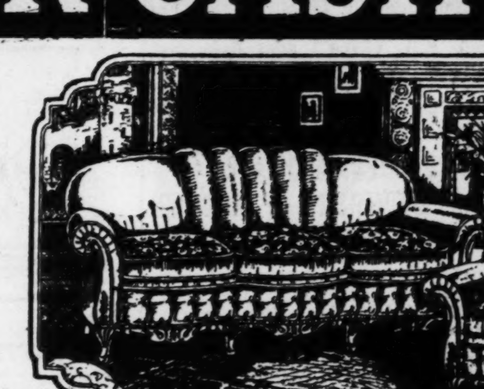

Prices Slashed to Place These Offerings Beyond All Competition—Compare!

Only a Few of the Remarkable Reductions Are Shown Below!

Living-Room Suites!
Formerly Sold up to $59.75..... $16.49
Formerly Sold up to $74.50..... $29.76
Formerly Sold up to $88.95..... $37.44
Formerly Sold up to $116.25.... $44.29
Formerly Sold up to $144.50.... $58.65
Formerly Sold up to $189.50.... $74.23
See These—Only One or Two of a Kind!

Cedar Chests
Walnut finish; large size; $22.50 value... $10.96

Quick Meal Gas Range
Four cooking burners, with oven. Factory close out........... $12.87

Sunroom Suite
3-piece, settee, chair and rocker; enamel finish.............. $8.94

Upholstery Scraps
Fine for many uses, approximately 3 pounds to a package. One to a customer.... 29c

Dining-Room Suites!
Formerly Sold up to $74.75..... $32.45
Formerly Sold up to $109.50.... $49.73

Bed-Davenport Suites!
Formerly Sold up to $69.75..... $29.87
Formerly Sold up to $99.50..... $38.59
Formerly Sold up to $137.00.... $54.23

Pull-Up Chairs
Group of about 20, soiled, shopworn samples, values up to $25, in this for cash only sale........ $2.38

Day-Bed
Wood ends, with new cretonne pad... $13.76

End Tables
5-ply walnut veneer top with book trough. $3 value. 1 to a customer....... 98c

Bed Springs
Double coil, like new, slightly damaged; 20-year guarantee; $20 value.. $7.56

Mattresses
Well-known make, soiled samples. $25.00 values.............. $9.98

Chest of Drawers
$14.50 values—during this sale....... $5.94

Brussels Rugs
9x12 size, $25 value........... $9.84

STORE HOURS 9 TO 9

Bedroom Suites!
2, 3 and 4 Pieces
Formerly Sold up to $59.50..... $16.84
Formerly Sold up to $89.50..... $24.72
Formerly Sold up to $119.50.... $38.56
Formerly Sold up to $149.95.... $51.22
Formerly Sold up to $199.50.... $72.29
Formerly Sold up to $249.50.... $98.47
Limited Quantity—Some Cases Only One of a Kind!

Boudoir Chairs
Samples, quantity limited; be here early; in this for cash only sale..... $1.89

Kitchen Cabinet
Gray enamel porcelain top. Slightly used............... $14.23

Circulating Heater
Walnut enamel; $27.00 value; now... $14.87

One to a Customer

Large Size Footstool
Frieze, tapestry, velour and mohair coverings, special for this sale. 39c

MANNE BROS.
5615-17-19-21-23 DELMAR BLVD.

BANK MERGER AT EDINA, MO.

Hurdland State Bank to Be Moved to Another Town.

By the Associated Press.

JEFFERSON CITY, Oct. 13.—The State Finance Department today approved plans for merger of the Security Bank of Edina and the Hurdland State Bank at Hurdland into a new bank to be located at Edina.

The new bank will be named the Security Bank of Edina and will have $25,000 capital. The resources of the two banks total approximately $159,000.

Ingrown Nail Turns Right Out!

Pain Stops Instantly!

"Outgro" is a harmless antiseptic manufactured for chiropodists. However, anyone can buy from the drug store a tiny bottle containing directions.

A few drops of "Outgro" in the crevice of the ingrowing nail reduces inflammation and pain and so toughens the tender, sensitive skin underneath the toe nail, that it cannot penetrate the flesh, and the nail turns naturally outward almost over night.

Look Lovely Tonight

Brings new skin beauty to sallow, dingy complexions

To look your loveliest, you must neutralize the harmful skin acids that are ruining your complexion.

Doctors treat acid inside the body with milk of magnesia. And now dermatologists are securing amazing results in banishing complexion faults with cremed magnesia.

All you do is anoint your skin with it, massage and rinse with water. It's as simple as washing your face.

You will be surprised and delighted at how much even one week's use improves your complexion. Tell-tale lines of age, sallowness, coarse pores and blemishes clear right up.

To get genuine cremed magnesia, ask your druggist for Denton's Facial Magnesia. The dollar size contains twice as much as the sixty cent size.

DENTON'S CREMED **Facial Magnesia**

IT'S FREE

Dr. LeGear's Treatise on Symptoms, Care and Treatment of Dogs, Cats and Foxes is a valuable help to every owner. It will be sent FREE on request. Or you will find it in any package of Dr. LeGear's Prescriptions at your druggist's or Supply Dealer's. Write us about your pet's ailments, we will give

FREE VETERINARY ADVICE

Dr. LeGear's 35 years' experience as a veterinarian of national reputation is at your command. Your druggist or dealer has or can obtain Dr. LeGear's full line of Prescriptions for Fleas, Lice, (Sarcoptic) Mange, Constipation, Diarrhoea, Eye Trouble and certain other diseases. Get Dr. LeGear's Free Treatise at once. Address Dr. L. D. LeGear Medicine Co., St. Louis, Mo.

DR. LEGEAR'S DOG PRESCRIPTIONS

CONTAIN THE MOST EFFECTIVE INGREDIENTS KNOWN TO MODERN VETERINARY SCIENCE

AN IDEA

FRIED NOODLES for supper!

JUST get a package of Creamette Egg Noodles and boil them according to directions on the package. Drain well, add grated cheese, then fry in butter. Doesn't that sound delicious?

Your grocer carries CREAMETTE EGG NOODLES

Insist on . . .

Creamette Egg NOODLES

RATE CUTTING BY BUS LINE ORDERED STOPPED

Illinois Board Charges Company Underbid Rivals in Intra-State Service.

Special to the Post-Dispatch.

SPRINGFIELD, Ill., Oct. 13.—Evasion of the law by the Western Coach Lines was ordered stopped by the Illinois Commerce Commission yesterday.

This company, the commission charged, is an interstate carrier transporting passengers between Davenport, Ia., and St. Louis, with a route between Rock Island, Moline, Monmouth, Peoria, Alton, Springfield, East St. Louis and intermediate points. The company is not authorized to do any local business in Illinois, except between Springfield and Alton, which business is transacted under a lease agreement between the company and the Central Illinois Bus Line Co., which was exonerated in the order.

The company's agents, in soliciting patronage for intrastate transportation in Illinois, often offer rates for such transportation lower than those charged by competing railroads, the commission stated.

In order to make it appear that such transportation is interstate in character, the commission explained, the company sells the passenger a ticket from a point in one state to a point in another, either at a rate less than that regularly charged for transportation between the intrastate points involved or with the promise of a refund. Also, the commission found, the company picks up passengers in Illinois, carries them into Iowa and then back into Illinois, from which point in Illinois they are carried to their intrastate destination.

The commission's action was based on complaints filed by the Illinois Terminal Railroad, Burlington Transportation Co., Black Hawk Motor Transit Co. and the Rock Island-Aledo Bus Co.

The Commerce Commission cited three more truck lines to appear before it to show cause why they should not be held to be public utilities operating in violation of the law and why such other action as may seem proper should not be taken against them by the commission.

The three companies and the dates on which they are cited to appear before the commission in Chicago follow: Transit Cartage Co., Chicago, Oct. 27; Eaves Transfer, Galesburg, Oct. 20, and Corn Belt Motor Express, Galesburg, Oct. 21.

In another order issued by the commission the Tri-City Transportation Co. was authorized to issue and sell $5000 aggregate par amount of its common capital stock so as to net the company not less than the par value of the stock.

FIVE RHODES CANDIDATES AT UNIVERSITY OF MISSOURI

Two Will Be Chosen to Compete With Entries From Five Other States.

By the Associated Press.

COLUMBIA, Mo., Oct. 13.—Five University of Missouri students, Herbert E. Dyer, Kansas City; Allen Gold, Sedalia; William H. Harrison, Cape Girardeau; Harold B. Kline, Columbia, and William J. Sanborn, Independence, were named today as candidates for Rhodes scholarships.

They will appear with candidates from other Missouri schools before a State committee which will nominate two to compete in the district tryouts. Besides Missouri, the district comprises Kansas, Nebraska, Iowa, Minnesota and South Dakota.

The two named by the district committee will study at Oxford University, England.

OPERA COMPANY SUES HOTEL ON PLEDGE AS GUARANTOR

Chicago Organization Seeks $1000 From Memphis, Tenn., Establishment to Help Pay Deficit.

By the Associated Press.

MEMPHIS, Tenn., Oct. 13.—The Chicago Civic Opera Co. filed suit for $1000 against the Memphis Hotel Co. in Chancery Court here today in efforts to collect funds pledged as a guarantee against a financial deficit in the presentation of three operas in Memphis last February.

The opera company claims the cost of the Memphis opera season was $45,000 and receipts were only $14,747. The hotel company was named as one of the guarantors which agreed to pay at least $20,000 of any deficit, its share being $1000. Of the $20,000 guaranteed, only $4000 remains unpaid. The other guarantors have signified their willingness to pay the remainder, the opera company's attorneys said, providing the courts hold the hotel company is liable for its pledge.

"BIG BILL'S" YACHT AT STAKE

Court Petitioned to Sell $200,000 Craft to Pay $88 Bill.

By the Associated Press.

CHICAGO, Oct. 13.—The Doris, clipper-trimmed yacht of former Mayor William Hale Thompson, was at stake in an admiralty lawsuit yesterday.

The Calumet Shipyard & Dry Dock Co. petitioned the United States District Court to have the $200,000 craft sold to meet a claim of $88 for repairs, which, the shipyard claims, was not paid by the former Mayor. The Doris is one of the fastest and finest yachts on the Great Lakes.

OPPOSES TRIAL WITHOUT JURY EXCEPT WHEN REQUESTED

Judicial Reform of Illinois U. Professor Backed by State Bar Association.

By the Associated Press.

URBANA, Ill., Oct. 13.—Limitation of jury trials to defendants who request them is the highlight of a judicial reform program advocated by Prof. O. L. McCaskill of the University of Illinois college of law.

"Trial by jury is one of the fundamental rights guaranteed by the constitution, but under this proposition we may limit the number of jury trials by requiring the defendant in each case to request a trial by jury rather than have the proceedings take that form without question," Prof. McCaskill said. He also suggests the defendant pay a small jury fee in advance of the trial.

Prof. McCaskill has taken the proposal up with attorneys in several State judicial districts. It is part of a State-wide campaign of education opened recently by the judicial administration of the Illinois Bar Association.

Named to Illinois Normal Board.

Special to the Post-Dispatch.

SPRINGFIELD, Ill., Oct. 13.—Gov. Louis L. Emmerson has announced the appointment of Dr. Preston Bradley, founder of Peoples' Church, Chicago, as a member of the Illinois State Normal School Board, in the Department of Registration and Education. He is to fill the unexpired term of the late Ernest E. Chle. Dr. Bradley now is 43 years old and has been prominent in Chicago religious circles for 20 years.

CHAPMAN CLEANED —FALL COATS— Are Beautifully Finished

Plant, 3100 Arsenal PRospect 1180
COlfax 3344—Hiland 3550—CAbany 1700—WEbster 3600

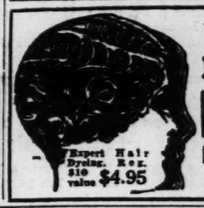

West End News

Ray's BEAUTY SHOP NO. 2 Now Open at 5964 Easton

FINGER WAVE SHAMPOO with or without fluid 50c

EUGENE PERMANENT. Reg. $10 value. $4.50

Expert Hair Dyeing. Reg. $10 value $4.95

Ray's Beauty Shops, Inc.

821 Locust CEntral 1910 — 7227 S. Broadway Riverside 9422 — 5964 Easton EVergreen 4700

Oh! You Lucky Tab!!

MOISTURE-PROOF CELLOPHANE

Sealed Tight—Ever Right

The Unique HUMIDOR PACKAGE

Zip—

and it's open!

See the new notched tab on the top of the package. Hold down one half with your thumb. Tear off the other half. Simple. Quick. Zip! That's all. Unique! Wrapped in dust-proof, moisture-proof, germ-proof Cellophane. Clean, protected, neat, FRESH!—what could be more modern than LUCKIES' improved Humidor package—so easy to open! *Ladies—the LUCKY tab is—your finger nail protection.*

• • • • • •

Made of the finest tobaccos—The Cream of many Crops—LUCKY STRIKE alone offers the throat protection of the exclusive "TOASTING" Process which includes the use of modern Ultra Violet Rays—the process that expels certain biting, harsh irritants naturally present in every tobacco leaf. These expelled irritants are not present in your LUCKY STRIKE! *"They're out—so they can't be in!"* No wonder LUCKIES are always kind to your throat.

"It's toasted"

Your Throat Protection—against irritation—against cough

And Moisture-Proof Cellophane Keeps that "Toasted" Flavor Ever Fresh

TUNE IN—The Lucky Strike Dance Orchestra, every Tuesday, Thursday and Saturday evening over N. B. C. networks.

©1931, The American Tobacco Co., Mfrs.

...tes of University Events.

COLUMBIA, Mo., Oct. 13.—The ...nty-third annual journalism ...k at the University of Missouri ...be held here May 2 to 7. Dates ...also been set for the State in...scholastic meet, which will be ...5 to 7, and for arts and science ...which will be Dec. 3 to 5.

End Sick, Painful, Acid Stomach

...quick end to burning acid ...mach, gnawing pains before or ...r eating, fulness, gas, heart...n, dizziness from acidity is as...ed with amazing new prescrip...n ACIDINE. Helps stop pain and ...kly relieves these acid stomach ...ubles.

ACIDINE contains Japtase, which ...mptly liquefies 800 times its ...ight of starchy food, in labora...tests. Five other scientific in...dients neutralize acid, relieves ...soothe irritated stomach lin...relieves headache from acidity. ...other known remedy contains ...combination to relieve acid ...mach troubles.

...et ACIDINE from any druggist ...ay. Results guaranteed or money ...k.

Tear Out This Ad as a Reminder.

...xurious Low Priced RUGS

Save ½ Send your OLD Rugs, Clothing

NEW development in rug economy ...Olson Rug Co., *largest rug manufacturers dealing direct with the home.* Choice ...Oriental, Two-Tone or Hooked p...ns, regardless of colors in old materi...orious Oriental colorings, soft, deep p...ture. All rugs woven seamless, reve...for double wear, *any size in a week.* T...luable wool is *reclaimed* by *Paten...cess,* bleached, redyed and rewoven ...Phone or write for big FREE Catalog ...colors. Representative with samples ...request in city and suburbs. Free pi...service. All rugs on display at

OLSON RUG CO

...5 N. 7th St. at St. Charles. 2nd ...Phone: CHestnut 2240 ST. LOU...

ADVERTISEMENT

...ke the STING Out ...Tired Aching Fe...

This New Quick Way

Here—just a minute—rub a ...rops of Moone's Emerald Oil ...our feet! Rub it right in. It w...n or smart, so don't be af...t it.

Makes them feel better alre...esn't it? Takes the sting r...t. It's wonderful the way ...oothes and rests your feet. The...thing like it to take out the ...ess, stop the burning. Soften...e corns and callouses, too.

Rub a little more on—gently ...oroughly. In fifteen minutes ...on't know they're the same fe...Keep Emerald Oil on hand for ...uick, sure foot comfort. A ...unce bottle like this costs only ...nd seems to last forever. ...rugist gladly guarantees it.

Just Open th... and There's...

... It's ... you h... Dispa... home ... is the ... 10c a ...

Dur... ably b... patch ... way ... it's a ... a carr... patch...

Wh... helpf... A tel... arran...

MAin 111

Circulation Dep...

been prominent in Chicago
ous circles for 20 years.

t End News!
s BEAUTY SHOP NO. 3
Now Open at 5964 Easton

WAVE with Field 50c | EUGENE PERMANENT. Reg. $10 value... $4.50

Beauty Shops, Inc.
7227 S. Broadway 5964 Easton
Riverside 9422 EVergreen 4700

b-!!

NE

Tear Out This Ad as a Reminder

Luxurious Low Priced RUGS

Save ½
Send your OLD
Rugs, Clothing

A NEW development in rug economy by Olson Rug Co., *largest rug manufacturers doing direct with the home.* Choice of Oriental, Two-Tone or Hooked patterns, regardless of colors in old materials. Glorious Oriental colorings, soft, deep pile texture. All rugs woven seamless, reversible for double wear, *any size in a week.* The valuable wool is *reclaimed* by *Patented* process, bleached, redyed and rewoven.

Phone or write for big **FREE Catalogue** in colors. Representative with samples sent on request in city and suburbs. Free pick-up service. *All rugs on display at*

OLSON RUG Co.
2505 N. 7th St. at St. Charles, 2nd Fl.
Phone: CHestnut 2240 ST. LOUIS

ADVERTISEMENT

End Sick, Painful, Acid Stomach

A quick end to burning acid stomach, gnawing pains before or after eating, fulness, gas, heartburn, dizziness from acidity is assured with amazing new prescription ACIDINE. Helps stop pain and quickly relieves these acid stomach troubles.

ACIDINE contains Japtase, which promptly liquefies 800 times its weight of starchy food, in laboratory tests. Five other scientific ingredients neutralize acid, relieves gas, soothe irritated stomach lining, relieves headache from acidity. No other known remedy contains this combination to relieve acid stomach troubles.

Get ACIDINE from any druggist today. Results guaranteed or money back.

Take the STING Out of Tired Aching Feet

This New Quick Way

Here—just a minute—rub a few drops of Moone's Emerald Oil on your feet! Rub it right in. It won't burn or smart, so don't be afraid of it.

Makes them feel better already, doesn't it? Takes the sting right out. It's wonderful the way it soothes and rests your feet. There's nothing like it to take out the soreness, stop the burning. Softens up the corns and callouses, too.

Rub a little more on—gently but thoroughly. In fifteen minutes you won't know they're the same feet!

Keep Emerald Oil on hand for this quick, sure foot comfort. A two-ounce bottle like this costs only 85c and seems to last forever. Your druggist gladly guarantees it.

TUNE IN — *The Lucky Strike Dance Orchestra, every Tuesday, Thursday and Saturday evening over N. B. C. networks.*

Dates of University Events.

COLUMBIA, Mo., Oct. 13.—The twenty-third annual journalism week at the University of Missouri will be held here May 2 to 7. Dates have also been set for the State interscholastic meet, which will be May 5 to 7, and for arts and science week which will be Dec. 3 to 5.

GOVERNOR SAYS CRIME CHALLENGES ILLINOIS

Emmerson in Address at Albion Church Urges More Interest in Government.

By the Associated Press.

ALBION, Ill., Oct. 13.—Gov. Louis L. Emmerson, who started his business life as a clerk in the Albion general store, returned to his birthplace Sunday and delivered an address on the duties of citizenship. He spoke in the Little Prairie Church, which the Emmerson family attended for years. Established on the farm settled in 1817 by Gov. Emmerson's grandfather, the Little Prairie Church was celebrating its 103d anniversary.

After relating briefly, the progress of Illinois and the United States in the 103 years since the church was established, Gov. Emmerson turned to a discussion of today's problems in government, declaring that organized crime is one of the greatest menaces to good government.

Likens Crime to Cancer.

"Like a cancer, the curse of the gangster has grown up quietly, while we failed to recognize the danger," Gov. Emmerson continued. "He has reared a government that we cannot see, a government that most us can only imagine—a super power to challenge the government under which we have lived for more than a century and a half.

"The only answer is for each and every man and woman in Illinois who is interested in the cause of government, who believes in untrammeled conduct of public office, for the good of all, rather than the few, to take an active part in the political life, of his community, state and nation. Put one-half the interest into protection of your own interests that the gang politician puts in his, and the cause of good government in Illinois will take such a leap forward that its echoes will be heard throughout the nation."

Praises Founders of Albion.

Gov. Emmerson said "it is to the kind influence of Albion that I attribute a large degree of credit for whatever success I have achieved in life.

"Edwards County, while the smallest in the state, has played a big part in Illinois history," he said. "We owe much to those early English settlers who founded the colony here, and whose influence played a major part in the shaping of the destiny of our commonwealth in its early days.

"Loyalty, service and sacrifice are the outstanding characteristics of the founders of that colony. Their legacy to us is spiritual rather than material, and to enrich our own lives we must follow the example of human understanding and mutual assistance, which they have left us."

DEATH OF E. W. THIELECKE; 40 YEARS AN EDITOR AT CAIRO

Had Only Recently Removed to Home of Daughter at Villa Ridge.

CAIRO, Ill., Oct. 13.—Edward William Thielecke, 76 years old, for more than 40 years editor of the Cairo Bulletin, dean of Cairo newspaper men, died Saturday at the home of his daughter, Mrs. William E. Rife, at Villa Ridge, from cerebral meningitis, with which he was stricken two days before.

Mr. Thielecke was born in Germany but was brought to this country as a child and had spent practically all of his life in Cairo. He became editor of the Bulletin shortly after it was purchased in 1880 by E. A. Burnett and served in that capacity through several changes of ownership until 1925.

Since his retirement he had lived alone here but last week was prevailed upon to take up his home with his daughter at Villa Ridge. Funeral services were conducted at the Grand Chain Cemetery yesterday afternoon.

CAPACITY NUMBER INDICATED IN ILLINOIS EGG LAYING RACE

Entries in Contest to Begin Nov. 1 Come From All Over United States.

By the Associated Press.

SPRINGFIELD, Ill., Oct. 13.—Entries for the 1931-32 egg-laying contest, to be conducted by the State Department of Agriculture at Quincy, Kankakee and Murphysboro, indicate a capacity enrollment at all of the experimental plants, Stuart E. Pierson, director of Agriculture, was advised today by E. G. Horner, chief State poultryman. The new contest year will start Nov. 1.

Entries now in the office of the poultry chief represent a number of the country's most prominent poultry breeding establishments that have not entered the Illinois contest in recent years. They come from as far east as Mount Pelier, Vt., and from the Pacific Coast and from the Canadian border to the Gulf. There is a large list of Southern Illinois poultry breeders with entries in the Murphysboro unit.

Fox Hunt at Salem, Mo.

Special to the Post-Dispatch.

SALEM, Mo., Oct. 13.—The Dent County Fox Hunters' Association closed a three days' successful meeting Saturday. Several thousand persons attended from this and surrounding counties. More than 100 high-bred fox hounds were entered. Chases were held daily. It was under auspices of the American Legion.

MT. AUBURN MARKET
6128 EASTON AV.—WELLSTON
PRICES FOR WEDNESDAY:

Steak Sirloin, Porterhouse, Tenderloin, lb. **10c**
Coffee Cake Regular 10c Cut.... **5c**
BEEF Boneless, Shoulder or Rib. Lb. **12½c**
Pork Chops, lb. 12½c
BEEF LIVER 7½c
FRESH SAUER KRAUT..... 3 lbs. 10c

How Disfiguring!

Pimples and blotches will mar the beauty of any complexion, no matter how lovely it may be otherwise. They are so unnecessary, too, when regular daily use of **Cuticura Soap**, assisted by **Cuticura Ointment**, will keep the skin clear and healthy.

Soap 25c. Ointment 25c. and 50c. Talcum 25c. Proprietors: Potter Drug & Chemical Corp., Malden, Mass.

Theatre time . . . brilliant crowds . . . Broadway

Say hello to **Broadway**

3 minutes $1.75
(Station-to-station rate after 8:30 P. M.)

October evening . . . New York

Helpful "Extras"

Live with relatives?

If you do, have your name listed in the directory with their telephone number so friends can reach you easily. Ask for an *additional directory listing.* Cost . . . **25** cents a month.

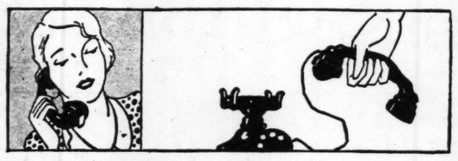

Your line busy?

With an individual line, your telephone never will be in use except when you or some member of your family is using it. Privacy is assured. Costs slightly more than party-line service.

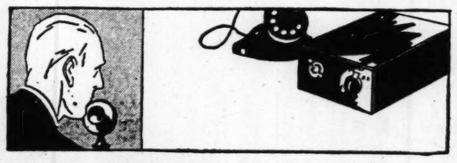

Hearing impaired?

An amplifying set helps many who hear with difficulty. The amplifier is cut off with a key when others use the telephone. Demonstration free. Cost . . . **$2** a month additional.

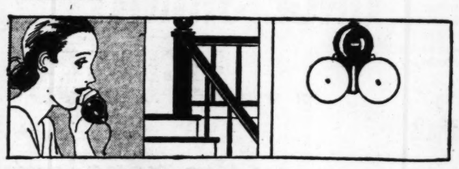

Miss important calls?

You can hear the telephone ring easily, if you have an "extension gong" in the basement, or near the back of the house. They cost little.

Talk in privacy

A "cut-off key," for those with more than one telephone, "cuts off" one telephone while you talk in privacy over the other. It also silences upstairs telephone bells during afternoon naps.

Tell Long Distance: "I want New York, Main 4097," or "I'll talk to anyone who answers at the home of (name and address of your friends)."

Usually the operator gets them while you hold the line. It takes less than 2 minutes to complete the average long distance call and you'll hear them as clearly as though they were across the street.

Low rates at night

After 8:30 p. m. station-to-station calls (when you call a telephone rather than a specific person) usually cost little more than half the day rate.

You save money placing station-to-station calls after 8:30 when you're reasonably sure the person you want is near the called telephone.

For example: three-minute visits after 8:30 p. m. station-to-station

From	*To*	*For*
St. Louis	Chicago (Ill.)	75c
St. Louis . .	Kansas City (Mo.) . .	70c
St. Louis . .	Hot Springs (Ark.) . .	85c
St. Louis . .	Jefferson City (Mo.) . .	40c
St. Louis . . .	Cincinnati (Ohio) . . .	85c

6 reasons for having a Telephone

The best reason for having a telephone, as one telephone user says, is not having one. Consider the many things a telephone does for you:

1. Brings the grocery boy . . . when the weather is bad outside . . . when you've forgotten something . . . when you're tired.
2. Breaks the monotony of long afternoons, when you visit with friends and relatives.
3. Puts your name in the telephone book to direct friends to your home.
4. Gets the doctor quickly when there's illness in the family.
5. Tells out-of-town friends about the baby, about sickness, about having fried chicken when you drive up this week-end.
6. Tells police there's a burglar in the house . . . firemen there's a blaze in the basement.

Cost
Direct Line . . . . $4.50 per mo.
Two-Party . . . . . 3.75 per mo.
Four-Party . . . . 3.00 per mo.
(Small charge for installing)

Ask any employee . . . or call the business office

"Burglars . . . 5162 Oak Street . . . Quick!"

You feel much safer with an *extension telephone* at your bedside. Especially when you're alone at night. And

the bedside telephone is a comfort when you nap in the afternoon, when you decide to sleep late mornings, when you're ill for a few days.

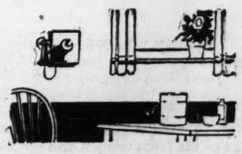

An extension in the kitchen or living room is a step saver, too.

Or, you may prefer the portable telephone. It plugs into a socket at convenient locations, like a lamp.

Per month, additional . . . $1.
(plus nominal installation charge)
Handsets extra.

SOUTHWESTERN BELL TELEPHONE COMPANY

Just Open the Door— and There's Your Paper . . .

. . . It's as easy as that when you have the Sunday Post-Dispatch delivered to your home by carrier. And the cost is the regular selling price of 10c a copy.

During the week you probably buy the daily Post-Dispatch at a newsstand on the way home. But on Sunday, it's a real convenience to have a carrier deliver the Post-Dispatch promptly and regularly.

Why not begin to get this helpful service next Sunday? A telephone call *NOW* will arrange it.

MAin 1111
Circulation Department

ROBBERS IN HISTORIC CHURCH

Safe Blown Open in "Old Pine" Presbyterian in Philadelphia.

By the Associated Press.

PHILADELPHIA, Oct. 13.—Robbers entered the basement of "Old Pine" Presbyterian Church, one of the oldest churches in the country, blew the door off a safe, but got nothing yesterday. They strewed records over the floor.

Four silver communion plates which have been used for more than 100 years, were taken from the safe, but left on the floor. The land occupied by the church was donated by Richard and Thomas Penn in 1764.

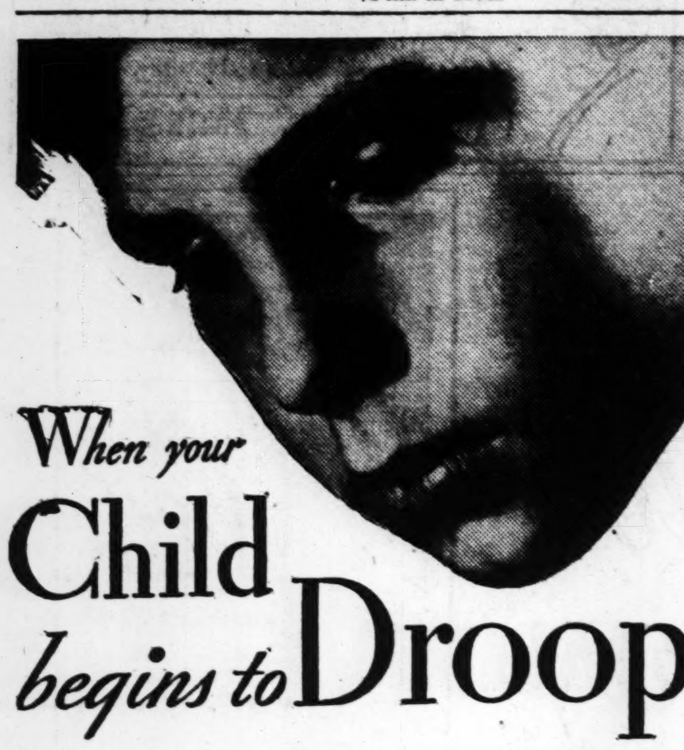

When your Child begins to Droop

EVERY parent knows the fear that clutches at the heart when a child begins to grow pale, listless; when the appetite fails; when we wonder "What can it be?"

What hours of anxiety would be saved if parents knew that in thousands of such cases the trouble is a very simple one, and easily remedied!

Even in a healthy child, food wastes throw poisons into the body. There is a protective fluid (the secretion of the colonic membranes) which is supposed to fight and carry off these poisons. Sometimes this fluid, for some reason or other, fails.

Almost immediately you see in your child the symptoms of what doctors call "self-poisoning." The appetite fails, the breath gets bad, the tongue is coated. Resistance against germs is low—the child catches cold easily, or perhaps even more serious diseases. School time is lost—the health of the whole adult life may be affected.

Science however comes to our rescue. A natural substance has been found which acts in the same way as the protective body secretion, fighting and carrying quickly away the life-spoiling body poisons. This is harmless Nujol—colorless and tasteless as pure water. Your doctor approves, because it is not a medicine and contains no drugs.

Be sure your child takes it regularly—every day. Now watch the appetite come back, the eyes get bright, the spirits soar! Three quarters of all children's sickness vanishes before crystal clear Nujol, that you can get for so little, at any drug store.

Nujol

Says Man of Future Will Be Far Superior to One Today

Dr. Alex Hrdlicka, Anthropologist of Smithsonian Institute, Predicts Greater Developments Than Those Already Made.

Special to the Post-Dispatch.

ROLLA, Mo., Oct. 13.—Man of the future may develop into a state as much above present-day man as the man of today has developed above his Neanderthal ancestors, according to Dr. Alex Hrdlicka, curator of the division of physical anthropology of the Smithsonian Institution of Washington, D. C., who spoke on the subject "Man's Present, Past and Future According to Present Scientific Investigations," before students and faculty of the School of Mines and Metallurgy here.

Dr. Hrdlicka said: "There is nothing but substantial scientific hope as to man's future." He said the question was frequently asked as to whether or not man, like some other extinct animals, might not develop up into a high state and then through some unforeseen reason become extinct himself. Dr. Hrdlicka did not think that any such thing might happen to man, for the reason that man has learned to control the natural influences surrounding him to an extent no other animal has accomplished, and through this control of natural influences he stated man would continue for an indefinite period.

Dr. Hrdlicka reviewed the field of the study of man from its inception down to the present time, saying every educated man should be given a wholesome abstract of the knowledge regarding man himself. Speculation regarding man and his origin began six centuries before Christ among the philosophers of that time. He said the story of man's origin as recorded in the Old Testament was not original among the Hebrews, as the Babylonians and the Egyptians had conceived this idea of creation before the Jewish time. The ancients regarded the earth as the mother and the sun the father of every living thing, and hence it was only a step to refer the origin of man to a clod of earth.

The speaker pointed to the very short period of time in which man has been engaged in scientifc anthropological studies, and predicted that greater strides in unraveling the mysteries of man's origin would be made in the future than in the past. In 1802 the first group of men was organized, in France, for the study of man, but they were forced to disband by religious prejudices. In 1845, when the first anthropological association was organized, again in France, the 12 men responsible for the organization pledged their liberty and property that nothing would be said against religious teachings, and the police attended every meeting. Then in 1856 came Darwin's "Origin of the Species," out of which has grown present-day anthropological studies.

Dr. Hrdlicka said that he did not believe that man had developed from an ape or monkey, but is a more or less far-away cousin of these. What man developed from was a long line of beings, far superior to any ape known, and yet inferior to man, he said. They were beings who did not walk upright, had receding chins and great ridges over their eyes, in his opinion. The human beings first appeared and began to develop among these, somewhere in the Western part of the old world. These pre-human beings existed for a period ranging from four to five hundred thousand years, Dr. Hrdlicka said. He told of the accidental finds in various parts of the world that led to the conclusions as to the types of these beings and the time they had been in existence.

Ancient man, practically since his first known appearance on earth, utilized flint as a weapon and a tool, but it took him 400,000 years to develop up to the stone age. With the polished stone came a sense of the beautiful, a sign of the awakening of the mind.

Dr. Hrdlicka said that every man was a part of nature. Every organ that man possesses is simply a duplicate of similar organs and similar functions in other organisms. Man is just as plastic, impressionable and changeable today as he has ever been, Dr. Hrdlicka said, and expressed the opinion that greater developments in man would take place in the future than has taken place in the past. He said that if one went back 15 centuries to the German, French or English families, he would find that these characteristic people of today did not then exist. He said that a race of people of distinct characteristics is slowly developing in America today, just as the Germans, French and English have developed, and similar developments are also going on in South Africa and Australia.

TEAR GAS EXPLOSION BLINDS GUARD AT STATEVILLE PRISON

Cartridge Goes Off Accidentally in His Hands; 33 Convicts Made Ill.

By the Associated Press.

JOLIET, Ill., Oct. 13.—Nicholas Geuther, guard at the Stateville penitentiary, was blinded and overcome by explosion of a tear gas cartridge yesterday and 35 convicts in the solitary cell house were affected, some of them overcome.

Oren Coleman, assistant warden, said the cartridge discharged accidentally while the guard was holding it.

Geuther and another guard were together in the cell house. Blinded, Geuther and his fellow guard shouted for help and as the tear gas spread into the nearby cells the convicts set up a concert of yells. Guards rushed into the cell block with rifles, expecting to find a riot in progress. They hurried Geuther to St. Joseph's Hospital, Joliet, where physicians said he would recover.

The convicts were not seriously affected, Dr. Frank J. Chmelik, prison physician, said, although several complained of blindness and several were ill enough to be taken to the penitentiary hospital.

AIR LINE FROM MEMPHIS TO KANSAS CITY AND MINNEAPOLIS

By the Associated Press.

KANSAS CITY, Mo., Oct. 13.—Thad G. Landon, son of former Circuit Judge Thad B. Landon, has announced that a newly organized air transport company which he heads will begin about Oct. 20 an air passenger line from Memphis to Minneapolis. The company will use tri-motored craft, Landon said, and make intermediate stops at Springfield, Mo.; Des Moines, Ia., and Kansas City, which will be division point.

The new line will connect with the Northwest Airways at Minneapolis, the National Air Transport at Kansas City and the American Airways at Memphis. The company's organizer said one ship will traverse the 800-mile route each way daily.

Landon said the necessary craft for the serve have been purchased and are in the process of manufacture. They will be tri-motored, 10-passenger ships equipped with radio.

Reforms in Minnesota Prison.

By the Associated Press.

ST. PAUL, Minn., Oct. 13.—Prison disciplinary practices recently criticised by the Wickersham Commission were changed by the State Board of Control yesterday. Handcuffing of inmates to cell doors, used in cases requiring unusual discipline, was ordered abolished. Beginning Nov. 1 prisoners may talk at more periods during the week than previously.

ADDITION OF 15 PER CENT FOR CONTRACTORS' PROFIT ILLEGAL

State's Attorney-General Rules on Practices of Buchanan County Court.

By the Associated Press.

JEFFERSON CITY, Oct. 13.—The Attorney-General's office today ruled on a number of questions arising as the result of an audit of the books and records of Buchanan County. One of the opinions held that the Buchanan County Auditor is not entitled to compensation for handling school funds.

Another opinion held that it was illegal for the Buchanan County Court to use a "15 per cent plus" plan in awarding road contracts.

The practice had been to award a contract for a certain amount and allow the contractor a 15 per cent profit on work. The opinion held that the competitive bidding under the day laborer contract plan should have been used.

The legal department held that the Buchanan County Court cannot pay more than 30 cents a day toward housing state prisoners and that the excess amount over 40 cents paid for Federal and city prisoners could be used in upkeep of the jail or for other purposes.

New Government in Bulgaria.

SOFIA, Bulgaria, Oct. 13.—King Boris installed a new Cabinet yesterday in succession to that of Premier Malinoff, who resigned on account of ill health. Former Minister of Interior Muschanoff became Premier and Foreign Minister. Jorganoff left the Ministry of Public Works to take over the Interior Ministry. Stefanoff, former President of Parliament, was appointed Minister of Finance. The other members of the old Cabinet were reappointed.

Cashier Pleads Guilty of Fraud.

SPRINGFIELD, Mo., Oct. 13.—Charles A. Ferguson, former head of the defunct State Savings Trust Co., here, serving a 5-year sentence in the penitentiary for fraud, appeared in Federal Court yesterday and entered a plea of guilty to a Federal mail fraud indictment. His brother, E. N. Ferguson Sr., also an officer of the defunct trust company, also faces a mail fraud charge. Charles A. Ferguson will be returned to state prison and the Federal sentence will not be passed until his brother's case is disposed of, probably in December.

YOUR smile IS WORTH PROTECTING

So MUCH of your personal attractiveness depends on the radiance of your smile! Good teeth are worth guarding, not only by periodic visits to the dentist, but by twice-a-day care at home with a reliable dentifrice.

Squibb Dental Cream provides this care safely, effectively, by methods as scientific as modern dentistry. It contains no grit, no astringent—nothing that can injure teeth or gums. It cleanses and protects your teeth through the healthful action of Milk of Magnesia, a product used by modern dentists everywhere in the care of teeth and gums. Squibb Milk of Magnesia forms more than 50% of Squibb Dental Cream.

Try Squibb's. See how beautifully it cleans—how soothing and refreshing it is to your entire mouth. Children enjoy using it as much as grown-ups. Make it your family dentifrice!

Copyright 1931 by E. R. Squibb & Sons

The American Dental Association, Council on Dental Therapeutics, has placed its Seal of Acceptance on Squibb Dental Cream.

ACCEPTED AMERICAN DENTAL ASSOCIATION

SQUIBB DENTAL CREAM

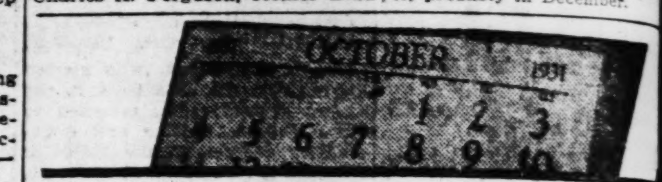

IT'S CRANBERRY JELLY TIME

Eatmor Cranberries now on the market make a perfect jelly. Here's an excellent recipe:

Cook cranberries until soft... with three cups water for each 8 cups berries. Strain the juice through a jelly bag. Measure juice and heat to boiling point. Add one cup sugar for each 2 cups juice; stir until sugar is dissolved; boil briskly for 5 minutes. Pour into glass tumblers, porcelain or crockery molds and cover with paraffin.

8 pounds (8 quarts) cranberries and 2½ pounds sugar will make 10 glasses

Recipe book mailed free ... address Dept. N

American Cranberry Exchange
90 West Broadway, New York City

Eatmor Cranberries

Only one St. Louis newspaper prints every comic in its
2 COMIC SECTIONS
in 4 colors
The Sunday POST-DISPATCH

Hear Jenny Wren—KWK—9:00 to 9:15 Next Tuesday Morning

Listening Folks? Here's Inez Wilson, broadcasting the secret of her famous

Dutch Apple Cake

Which thousands of women who tune in regularly on Station WREN say is one of the most delicious cakes that ever came out of an oven. And one of the simplest and most inexpensive to make.

By INEZ WILSON
Director, Dept. of Home Economics
Jenny Wren Company

Each year, thousands upon thousands of letters come to me from women and girls—and those letters make me feel mighty happy. Because so many tell how one or another of my talks over Station WREN has enabled some woman to make her family happier as the result of one of my favorite recipes.

Today I want to tell you about one of my most popular cakes, and give you the recipe that will enable you to bake it perfectly every time you try. It's called Jenny Wren Dutch Apple Cake, and here's what goes into it.

2 cups of Jenny Wren Flour
½ to ¾ cup sugar
1-3 cup shortening
1 egg ¾ cup milk
1 teaspoon vanilla

(And for the Top Dressing)

3 apples, each cut in 16 parts
1 teaspoon cinnamon
1-3 cup of sugar
2 tablespoons butter

Cut shortening into dry ingredients. Add beaten egg and vanilla to milk. Combine with dry ingredients. Spread in shallow bread pan 10 x 6 x 1½ inches. Spread top with butter. Press apples into dough, points down. Sprinkle with cinnamon and sugar. Bake for 25 to 30 minutes in hot oven (400° F). Serves six. May be served with lemon sauce.

The first time you try this recipe, you're going to discover what thousands of women are discovering every year. And that is — the real secret of *good* baking is *good* flour ... and the most satisfactory flour any woman can use is Jenny Wren. The reason, of course, is obvious.

Jenny Wren is actually *a new kind* of flour. It makes *good* baking quick, easy and sure because all the hard-to-mix dry ingredients are blended into it in the exact proportions necessary for perfect results.

When you use Jenny Wren, you do not add baking powder, salt, soda, yeast or any other leavening agent. You take no chances on inaccurate measurements or omissions. It's just one—two—three and the work's all done. And done to perfection.

Your grocer sells Jenny Wren and stands behind each package with a guarantee of complete satisfaction or your money back. He knows, as I do, that if you use it a week you'll use it for life.

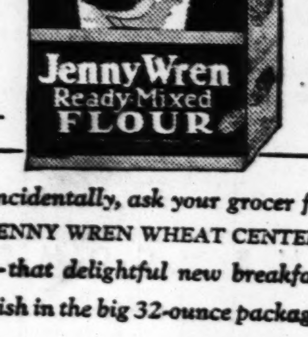

Incidentally, ask your grocer for JENNY WREN WHEAT CENTERS *—that delightful new breakfast dish in the big 32-ounce package.*

Copyright, 1931, Jenny Wren Co.

Specially posed by Doris Andrews

ONCE SKINNY ... LIFELESS

—now the peppiest girl on a party!

And has gained 12 lbs. on just 3 packages of this "double-action" tonic

SEE that girl *step!* Look at her laughing eyes — her naturally pink cheeks—her cute figure. Could you imagine *her* being thin and sickly — *her* being an also-ran at parties?

Today—"peppier than all the rest." Just a few weeks ago—"not having as much fun." That's Miss Walters *before*...and *after* taking an amazing new tonic treatment. But let her fill in the exciting details:

"I used to weigh only 100 lbs. When I went to a party I danced just like anyone else but I didn't have as much fun. Now after taking three packages of Ironized Yeast, I weigh 112 lbs. and am much peppier than all the rest.

"The girls at the office asked me where I was getting all the pep and I told them from Ironized Yeast. Now there are nine girls and four fellows in our office taking Ironized Yeast." Audrey Walters, 4029 No. Market Street, St. Louis, Mo.

• • •

What a pity to go out and only *half*-enjoy yourself — to go to business and only *half*-do your work! Stop *half*-living! Get your health up to par—no indigestion, no constipation, no quick-fatigue. Bring your figure up-to-date—no scrawny hollows, no sharp angles, no too-flat lines. Thousands have found it *easy* — with Ironized Yeast.

Secret Formula

Countless attempts have been made to imitate Ironized Yeast. *All have failed!* For the Ironized Yeast formula is a unique scientific discovery —working on an entirely "different" principle: *It regulates the whole system while building up the tissues.*

Ironized Yeast contains imported "beer yeast"—selected for extra-richness. This famous yeast is concentrated to seven times the health value of ordinary yeast. In addition, it is ironized—by a patented process —with three distinct kinds of strengthening, blood-enriching iron. What other tonic can give you this *genuine* "double-action" treatment?

GUARANTEED BENEFITS! In countless cases, this pleasant-tasting tonic tablet has rounded out scrawny arms and legs, hollow chest, thin face—ended skin troubles, constipation, weakness. If the very first package does not help you, too, its cost will be promptly refunded by the manufacturer.

BEWARE IMITATIONS! Don't take chances with unknown substitutes. Insist on *genuine* Ironized Yeast. Look for "I. Y." on each tablet. At all druggists. Ironized Yeast Co., Atlanta, Ga.

IRONIZED YEAST

New Concentrated Health Builder In Pleasant Tablet Form

Pretty Homes are for sale

... in St. Louis' older residential sections, in the newer sections of St. Louis and out in St. Louis' inviting suburbs—homes so attractive and so easily acquired that home ownership need no longer be a far-away hope of the thrifty family. See the homes advertised in the Post-Dispatch Real Estate Pages, then go and see the property suited to your needs.

of the defunct State Savings Tr... Co., here, serving a 5-year sente... in the penitentiary for fraud, ... peared in Federal Court yester... and entered a plea of guilty to... Federal mail fraud indictment. ... brother, E. N. Ferguson Sr., also ... officer of the defunct trust co... pany, also faces a mail fra... charge. Charles A. Ferguson w... be returned to state prison and ... Federal sentence will not be pas... until his brother's case is dispo... of, probably in December.

...NBERRY TIME

...Cranberries now ...ke a perfect jelly. ...nt recipe:

...soft... with three cups ...erries. Strain the juice ...asure juice and heat to ...up sugar for each 2 cups ... dissolved; boil briskly ...o glass tumblers, porce... ...nd cover with paraffin. ...s) cranberries and ...ill make 10 glasses

...er prints every comic in its ...SECTIONS ...colors ...ST-DISPATCH

Pretty Homes are for sale

...

in St. Louis' older residential sections, in the newer sections of St. Louis and out in St. Louis' inviting suburbs—homes so attractive and so easily acquired that home ownership need no longer be a far-away hope of the thrifty family. See the homes advertised in the Post-Dispatch Real Estate Pages, then go and see the property suited to your needs.

ADVERTISEMENT

Seven Helps In One For Trying Coughs From Colds

Creomulsion is a better help than some coughs need. It combines seven major helps in one, to do the best that men know for any cough from colds.

There is creosote, the world's supreme help—blended, emulsified and palatable. There are white pine tar, wild cherry bark, menthol, ipecac, etc. Each is best for a certain type of cough. But even doctors might disagree on what is best for yours. So experts have combined in Creomulsion all major helps in one. This to deal with all conditions in a most effective way. No narcotic in it.

Creomulsion is for people who wish to do the utmost. In coughs from colds that worry you it is essential. One dare not trust such coughs to any lesser help. But don't you think that any cough calls for the best help known?

Creomulsion costs a little more than some helps. But your druggist guarantees it. So it costs you nothing if you think it fails to render help that is quick and complete. Careful people, more and more, demand this maximum protection. Use it promptly.

CREOMULSION
for Difficult Coughs from Colds

SILVER 25th ANNIVERSARY
NATIONAL
DAIRY SHOW
ST. LOUIS — AND ST. LOUIS FAIR — MISSOURI
OCT. 10-18

National Horse Show
Woman's Home Exposition
National Poultry Show

Champions of the Dairy World, acres of exhibits, contests, demonstrations and scores of other attractions make this the world's greatest Dairy Exposition. Nine great days and nights. Thrills. Music. Daring free acts. The famous Grahams, western riders. The Wallendas, high wire artists. Milk maids marathon. Baby contest.

Brilliant Horse Show
Every Night Except Sunday

Aristocrats of the equine world, and dazzling displays of horsemanship. Matinees Saturday and Sunday.

Reserved Seats on Sale at Boyd's.

Open 8 a.m. to 11 p.m. Daily

General Admission, 50c
Horse Show seats, 50c to $2

IN THE WORLD'S LARGEST SHOW PLACE

Post-Dispatch Classified advertisements rent rooms. The Post-Dispatch is read in far more homes in St. Louis than can be reached through any other newspaper.

Teeth Whiten 3 Shades in 3 Days!

NOBODY likes to look at teeth that are dull, dingy, yellow, discolored or eaten away by decay. And now there's no reason why you should have such teeth. They're unnatural. And the new scientific Kolynos Dry-Brush Technique proves they're unnatural—by removing stain and yellow, and making teeth gleaming white.

Try this technique for a few days .... A half-inch of Kolynos on a dry brush, morning and night. You'll note an improvement after the first brushing. Your mouth will feel cleaner than ever. And in just 3 days teeth will look whiter —fully 3 shades whiter. Gums will feel firmer and look healthier. All because Kolynos does what no ordinary toothpaste can do—it kills the millions of germs that cause most tooth and gum troubles. And cleans teeth as they should be cleaned—RIGHT DOWN TO THE BEAUTIFUL, NAKED WHITE ENAMEL WITHOUT INJURY.

Kolynos is unique—unlike anything you've ever used. The very moment it enters the mouth it FOAMS, thus permitting the use of a dry brush which makes Kolynos 10 times more effective.

This penetrating FOAM gets into and cleans out every tiny pit, fissure and crevice. It erases tartar and yellow —washes away the unsightly mucoid coating. It kills the millions of germs that swarm into the mouth with every breath and attack teeth and gums—kills 190 million in the first 15 seconds.

Easily and quickly this remarkable Kolynos FOAM cleans teeth gleaming white and keeps them sound. It stimulates gums and keeps the breath sweet and fresh.

For sound, white teeth and firm, coral-pink gums, try this way. Buy a tube of KOLYNOS DENTAL CREAM from any druggist.

KOLYNOS

TUNE IN ON A BIG LAUGH

On Tuesday, Wednesday and Thursday at 4:30 P. M., tune in on Station KMOX and listen to Salty Sam, the comical sea-rogue, and his jabbering parrot. You'll laugh until your sides ache.

Tonight on St. Louis Stations

At 5:00.

KSD—Dinner music (chain).
KMOX—Children's program.
KWK—Talk.
WIL—Evening Echoes.

At 5:15.

KMOX—Connie Boswell, blues singer (chain).
WIL—Ruth Nichols and Lee Sanguinet, songs.
KWK—Studio program.

At 5:30.

KMOX—"Charlie and Oscar" (chain). New program.
KWK—Talk.
WIL—Variety Tunes.
KSD—Vocal Soloist (chain).

At 5:45.

KSD—Highlights of the Day's News.
WIL—Talk.
KWK — Little Orphan Annie (chain).
KMOX—Hawaiian melodists.

At 6:00.

KFUO—Dramatized missionary story by seminary students; music.
KMOX—Jean Andrey and orchestra.
KWK—Limping Contest.
WIL—Variety tunes.

At 6:15.

WIL—Louie's Hungry Five.
KMOX—Tony Parenti's Ensemble (chain).
KWK—Gus Van (chain).

At 6:30.

KFUO—Prof. J. T. Mueller; music.
WIL—Sparklers.
KMOX — Kaltenborn's Comments (chain).
KWK—Phil Cook (chain).

At 6:45.

WIL—Mr. Fixit.
KMOX — Morton Downey, Tony Wons and orchestra (chain).
"Why Dance?" Morton Downey; "Not That I Care," Orchestra; "You Call It Madness," Morton Downey; "Cupid's Holiday," Orchestra; "I Apologize."
KWK—Studio program.

At 7:00.

KSD — Julia Sanderson and Frank Crumit and Orchestra (chain).
WIL—Bailey's Orchestra.
KMOX—Pryor's Band (chain).
Semper Fidelis .... Sousa
Finale to Act II from "Aida" ...... Verdi
Honeymoon March .... Rosey
University of Iowa ..... arrangement Pryor
The Rookies .... Drumm
KWK—Lois Bennett, soprano, and Dan Voorhees' Orchestra (chain).
"Rememb'ring," Ensemble: "Somewhere a Voice Is Calling," Lois Bennett; "Come to Me," Orchestra with vocal interlude; "Two Hearts in Waltz Time," Soprano and tenor; "Love, Your Magic Spell Is Everywhere," Ensemble; "There's a Girl in the Heart of Maryland," Quartet; "Your Eyes Have Told me So," Lois Bennett; "Now You're in My Arms," Orchestra with vocal interlude; "Beautiful Love," Soprano and tenor; "I Love You," Ensemble.

At 7:15.

WIL—Holland Trio.
KMOX—Abe Lyman's Band and comedy team (chain).

At 7:30.

KSD — Dramatic "Thriller" sketch (chain).
WIL—Ray Schmidt.
KMOX—Adventure stories for children (chain).
KWK—Hits and Bits.

At 7:45.

WIL—Virginia Williams, blues.
KMOX—Walter Winchell (chain).
KWK—Sisters of the Skillet (chain).

At 8:00.

KSD—Musical Magazine program (chain).
WIL—Polish Choir.
KMOX—Mme. Traubel, soprano.
KWK — Celebrities program (chain). W. Frank Persons, executive vice president of the American Association of Personal Finance Companies, will speak.

The musical program will include "I Dream of Jeanie," by Foster; the march and finale from Act II of "Aida." Alice Mock is to sing "Mighty Lak a Rose." Massenet's "Last Dream of the Virgin" will be played by the stringed section, and Ewald Graul, cellist, will play the "Berceuse," from "Jocelyn." The orchestra will play "Valencia" and "Thousand and One Nights."

At 8:15.

KMOX—Ted Weems' Orchestra.

At 8:30.

KSD—Voorhees' Orchestra; Mabel Jackson, soprano, and Earl Spicer, baritone (chain).
"An Old Fashioned Garden," orchestra; "If I Have to Go on Without You," orchestra with soprano; "Little Grey Home in the West," Earle Spicer; "Fascinating Mannikin"; "Moonbeams Shining," from "The Red Mill," soprano and baritone; "My Heart Stood Still," orchestra; "Danny Boy," Earle Spicer; "When Our Hearts Go Waltzing Along," orchestra with soprano; Selections from "Free for All"; "Not That I Care," duet; "When Your Boy Becomes a Man," orchestra.
WIL—School of Music.
KMOX — "Sea Romances" (chain). "The Myster of the Mary Celeste" will be performed with musical background by an orchestra led by Charles Previn.
KWK—"Frazer Hunt — Great Personalities" (chain). Owen D. Young, chairman of the Board of General Electric, will be the subject of a dramatic biography. The musical program will be provided by an orchestra under Rosaria Bourdon.

At 8:45.

WIL—Eddie Grooms.

At 9:00.

KSD — B. A. Rolfe's Orchestra (chain).
WIL—Orchestra.
KMOX—"Famous Beauties of History."
KWK—Talk.

At 9:15.

KWK—Hollywood Newsreel.
KMOX—Warnow's orchestra and quartet (chain).
"Strike Up the Band," Orchestra and quartet; "Song of the Bayou," Quartet; "Elizabeth," Orchestra and quartet; "I Want a Girl," Quartet; "Keep Your Sunny Side Up," Orchestra and quartet.

At 9:30.

WIL—Studio.
KWK — Clara, Lu and Em (chain).
KMOX—String Silhouettes.

At 9:45.

WIL—Al and Tom.
KWK—To be announced
KMOX—Bernet's orchestra (chain)

At 10:00.

KSD—Tenor Soloist (chain).
WIL—Foster's orchestra.
KMOX—Jack Miller.
KWK—Amos and Andy (chain).

At 10:15.

KSD—"The Stebbins Boys."
KWK—Lowell Thomas (chain).
KMOX—Orchestra.

At 10:30.

KSD — Jack Denny's orchestra (chain).
WIL—Johnny, Stan and Art.
KWK—Radio Derby; weather forecast; sport review.

At 10:45.

WIL—Miniature Night Club.
KWK—Dance rhythms.

At 11:00.

KSD — Connecticut Yankees (chain).
WIL—Orchestra.
KWK—Rose's orchestra.

At 11:15.

KMOX—France Laux.

At 11:30.

KSD — Huntley's orchestra (chain).
WIL—Art Gillham.
KMOX—Joe Reichman's orchestra.
KWK—Merrymakers.

Post-Dispatch Radio Broadcasting Station KSD

550 Kc.

Daily, 9:40, 10:40, 11:40, 12:40 a. m., 1:15 and 1:40 p. m. complete market news service, weather reports and New York Stock quotations direct from the Merchants' Exchange of St. Louis, 12:50 p. m. and 5:45 p. m. news bulletins.

Tuesday, October 13

12:00 M.—Luncheon Music.
1:45 P. M.—Soloist.
2:00-3:00 P. M.—Women's Radio Review.
3:45 P. M.—Sky Sketches.
4:00 P. M.—Lady Next Door.
4:30 P. M.—What Happened to Jane.
4:45 P. M.—Instrumental Soloists.
5:00 P. M.—Dinner Music.
5:30 P. M.—Vocal Soloist.
5:45 P. M.—Highlights of the Day's News.
7:00 P. M.—Vocal Soloists and Orchestra.
7:30—Dramatic Sketch.
8:00 P. M.—Musical Magazine.
8:30 P. M.—Orchestra with Soloist.
9:00 P. M.—Rolfe's Dance Orchestra.
10:00 P. M.—Official Weather Forecast.
10:01 P. M.—Tenor Soloist.
10:15 P. M.—The Stebbins Boys.
10:30 P. M.—New Musical Feature.
10:45 P. M.—Jack Denny's Orchestra.
11:00 P. M.—Connecticut Yankees.
11:30 P. M.—Huntley's Orchestra.

Wednesday (Daytime)

8:00 A. M.—Gene and Glen.
8:15 A. M.—A New Feature.
8:30 A. M.—Flying Fingers.
8:45 A. M.—Our Daily Food.
9:00 A. M.—Mrs. Blake's Radio Column.
9:45 A. M.—Elizabeth May.
10:00 A. M.—Girl Scout's Convention.
10:15 A. M.—Radio Household Institute.
10:30 A. M.—Morning Serenaders.
11:00 A. M.—New Feature.
11:15 A. M.—Black and Gold Orchestra.
12:00 M.—June Meredith.
1:00 P. M.—Talk.
1:15 P. M.—Golden Gems.
2:00 P. M.—Women's Radio Review.
3:45 P. M.—Talk.
4:00 P. M.—Lady Next Door.
4:30 P. M.—Teatimers.
4:45 P. M.—Instrumental Soloists.
5:00 P. M.—Dinner Music.
5:45 P. M.—Highlights of the Days News.

CHAIN PROGRAMS TONIGHT

National Broadcasting Co. Red

5:00—Dinner Music—KSD, WEAF, WWJ, WSM.
5:30—Vaughn de Leath, Contralto — WEAF.
5:45—The Stebbins Boys—WEAF, WDAF.
6:00—Hymn Sing—WGY, WDAF, WWJ, WOC, WHO, WOW, WSM.
6:30—To Be Announced—WEAF, WGY.
6:45—The Goldbergs — WEAF, WWJ, WSAI.
7:00—Frank Crumit and Julia Sanderson —KSD, WEAF, WWJ, WDAF.
7:30—Dramatic Sketch—KSD, WEAF.
8:00—Musical Magazine — KSD, WEAF, WSM, WSB, WOC, WHAS, KSTP.
8:30—Orchestra and Soloists — KSD, WEAF, WGY, WWJ, WSAI, WHO, WOW, WDAF, WHAS, WMC, KOA.
9:00—Rolfe's Orchestra — KSD, WHO, WHAS, WDAF, WSM, WWJ.
10:00—Tenor Soloist—KSD, WEAF.
10:15—The Stebbins Boys—KSD, WEAF.
10:30—Denny's Orchestra—KSD, WEAF, WOW, WHO.
11:00—Connecticut Yankees—KSD, WEAF, WOC, WHO, KOA, WFAA.
11:30—Huntley's Orchestra—KSD, WEAF, WEAF.

National Broadcasting Co. Blue

5:00—Raising Junior — WJZ, KFAB, WENR.
5:15—Soloists—WJZ.
5:30—Orchestra—WJZ.
5:45—Lowell Thomas — WJZ, KDKA, WLW.
6:00—Amos and Andy — WJZ, KDKA, WLW, WCKY.
6:15—Orchestra—KWK, WJZ, WENR.
6:30—Phil Cook — KWK, WJZ, WLW, WHAS, WEBC, KFAB, KSTP, KOA, WFAA.
6:45—Back of the News in Washington—WJZ, KFAB, WSB, KSTP.
7.00—Don Voorhees' orchestra and Soloists—KWK, WJZ, KDKA, WMC.
7:30—Harmonies—WJZ.
7:45—Sisters of the Skillet—KWK, WJZ, KDKA, WGN, WENR, WJR.
8:00—Celebrities' Program—WJZ, KDKA, WGN.
8:30—Great Personalities—WJZ, KDKA, WGN, WENR, WJR.
9:00—Old Stager's Memories—WJZ.
9:30—Clara, Lu and Em — KWK, WJZ, KDKA, WCKY.
9:45—Waves of Melody — WJZ, WLW, KFAB.
10:00—Amos and Andy — KWK, WJZ, KSTP, KYW, WFAA, WDAP, KOA, WMAQ, WHAS, WMC, WSM, WSB, KTHS.
10:15—Lowell Thomas—KWK, WENR.
10:30—Russ Colombo—WJZ.
10:45—Dream Pictures—WJZ, KDKA.
11:15—Whiteman's Orchestra—WJZ, WSM, KSTP, WFAA, KFAB.

Columbia Broadcasting System

5:00—Rhythm Kings—WABC, WOWO, KMBC, KOIL.
5:15—Connie Boswell—KMOX, WABC, KOIL, WCCO.
5:30—Charlie and Oscar—WABC, KOIL, WDAF.
5:45—Bird and Vash — WABC, WOWO, WBBM.
6:00—Bing Crosby—WABC, KOIL.
6:15—Parenti's Orchestra—KMOX, WABC, WBBM, KOIL.
6:30—Kaltenborn's Comments — KMOX, WABC.
6:45—Morton Downey — KMOX, WABC, WMAQ, KMBC.
7:00—Pryor's Band — KMOX, WABC, KMBC, WCCO.
7:15—Lyman's Band and Glee Club—KMOX, WABC, KMBC, KOIL.
7:30—Children's Stories—KMOX, WABC, WMAQ.
7:45—Walter Winchell — KMOX, KMBC.
... WOWO, WABC, WMAQ, KOIL, WCCO.
8:00—Blackout Sketches—WABC, WOWO, WBBM, KOIL, WCCO.
8:30—"Sea Romances"—KMOX, WABC, WOWO, WMAQ, KOIL.
9:00—Ben Bernie's Orchestra — WABC, KOIL, WCCO, KMBC.
9:15—Mark Warnow's Orchestra — KMOX, WABC, WCCO.
9:30—Nit Wit Period — WABC, KMBC, KOIL, WCCO.
9:45—Bernet's Orchestra—KMOX, WABC.
10:00—Street Singer — WABC, WCCO, KOIL.
10:15—Pryor's Band — WABC, KOIL, WCCO.
10:30—Morton Downey and Orchestra—WABC, WCCO, KOIL.
10:45—Winegar's Orchestra—WABC.
11:00—Romanelli's Orchestra — WABC, WCCO, KMBC, KOIL.
11:30—Ann Leaf, Organist — WABC, WCCO, KMBC, KOIL.

Daytime Tomorrow on Local Stations.

... tation, Rev. Kretzschmar: music. KMOX—Religious service and mixed quaret. KWK—Social period.
7:15 a. m. KMOX—Something for very-
7:00 a. m. WIL—Musical; KFUO—Medione, quartet. KWK—Social period.
7:30 a. m. KWK — "Daddy and Jean. KMOX—Wyoming Jack.
7:45 a. m. KMOX—Rhyme and song. KWK—Jolly Bill and Jane.
8:00 a. m. KSD—Gene and Glen. KMOX —Orchestra. WIL—School program. KWK—Music.
8:15 a. m. KSD—New feature.
8:30 a. m. KMOX—Tony's scrap book. KWK—Beautiful thoughts. WIL—Neighborhood program. KSD—Waring's orchestra.
8:45 a. m. KMOX—Minstrels. KSD—Our Daily Food. KWK—Songster.
9:00 a. m. KSD—Mrs. Blake's radio column. KMOX—Office Boy Antics. WIL—Serenaders. WEW—Markets. KWK—Household period.
9:15 a. m. KMOX—Ruth Nelson, organist. WIL—Orchestra. KWK—Music.
9:25 a. m. KFUO—Chapel service.
9:30 a. m. KMOX—Melody parade. WIL —Cowboy Yodeler. KWK—Talk.
9:45 a. m. KSD—Elizabeth May. KMOX —Tom and Jack. WIL—Studio. KWK—Ellen Mayfield.
10:00 a. m. KSD—Keeping Up With Daughter. KMOX—Home Economics talk. WIL—Popular tunes. WEW —Markets. KWK—Mrs. Goudiss.
10:15 a. m. KSD—Radio Household Institute. KMOX—Melodies. WIL—Studio. WEW—Travelogue. KWK Music.
10:30 a. m. KSD—Sweet and Low Down. WIL—Talk. KWK—Dorothy Chase and musicale.
10:45 a. m. Jen Sutlez, blues. WIL — Song of the Strings. KWK—James Fogarty, tenor. KMOX—Musical Alphabet.
11:00 a. m. New feature. KMOX—Bigelow's orchestra. WIL—Talk. KWK —Health talk.
11:15 a. m. KSD—Laurier's orchestra. WIL—Hot Timers. KWK—Studio.
11:30 a. m. KSD—Luncheon music. KMOX —Columbia revue. WIL — Talk. KWK—Farm and Home hour.
11:45 a. m. WIL—Organ recital.
12:00 m. KMOX—Program. WIL—Variety tunes. KSD—Luncheon music.
12:15 p. m. KMOX—The Anybodys. KFUO Address by Rev. Harris. Music.
12:30 p. m. WIL—Studio. KWK—Singers.
1:00 p. m. WIL—Prof. Healthy's class. KMOX—Tom and Jack. KWK—Luncheon melodies.
1:15 p. m. WIL—Studio.
1:30 p. m. WIL—Organ recital. KMOX —Organ melodies.
1:45 p. m. WIL—Schol of music. KWK —Harmony duo. KSD—Soloist.
2:00 p. m. WIL—Police releases. WEW —Talk by William Devlin, S. J. KMOX—Beauty talk. KWK—Chain program. KSD—Women's Radio Revue.
2:15 p. m. WIL—Music Album.
2:30 p. m. KMOX—Arthur Jarrett. WEW —Studio music. WIL—Serenaders. KWK—Studio.
2:45 p. m. KMOX—String Silhouettes and Frank Spalm, baritone. WIL—Variety
3:00 p. m. KWK—To be announced. KMOX—Orchestra. WEW—Markets WIL—Prosperity program. KFUO —Shut-in period. Music.
3:15 p. m. KMOX—Trio. WEW—Aunt Sammy's Chat.
3:30 p. m. KMOX—Orchestra. KWK —Bingham and Wells. WIL—Petite concert
3:45 p. m. KSD—Sky sketches. WIL—Varieties.
4:00 p. m. KSD—Lady Next Door. KMOX —Cowboy Band. KWK — Peggy Winthrop.

RANK AND FILE LEADER FINED

Ray Edmundson Pleads Guilty to Carrying a Revolver.

By the Associated Press.

BENTON, Ill., Oct. 13.—Ray Edmundson of Ziegler, who was arrested Aug. 13 on a charge of carrying a revolver, entered a plea of guilty before Judge Everett Lewis in the Franklin County Court here yesterday and was fined $50 and costs.

Edmundson resigned as president of Subdistrict 9, United Mine Workers, several months ago to head the rank and file movement.

ADVERTISEMENT

Rare Treat for Women With Gray, Faded Hair

If you really want to stay young looking, by all means tune in your radio at 12 noon tomorrow and hear Constance Parker Young. This celebrated authority on hair culture will publicly reveal her proved methods for banishing gray, streaked and dull faded hair. Heretofore Miss Young has given this highly valuable information to her private clientele only. Remember—tomorrow noon at 12 over Station KMOX.

Mobilgas presents

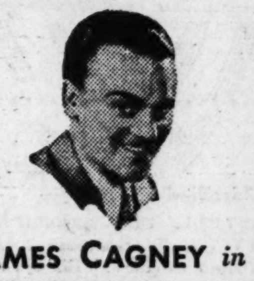

JAMES CAGNEY in THE RADIO NEWSREEL OF HOLLYWOOD
Tonight at 9:15
STATION KWK

"THE cutting room will get you if you don't watch out." That is the one fear common to all movie actors. Visit the cutting room with Jimmy Cagney and Joan Blondell where they tremble as they watch a scene from "Larceny Lane," a new picture in which they co-star.

By special arrangement with Warner Bros. —First National Studios

Hear the
Alligator Syncopators
Tonight at 8:15 P. M.
Station KMOX
Sponsored by
The Alligator Co., St. Louis
Makers of the World's Best Raincoats

Sylvania RADIO TUBES
TESTED FOR A SET LIKE YOURS
WIN a Radio
TONIGHT 5:30 P. M. OVER KMOX
COLUMBIA NETWORK

FRAZIER HUNT
famous author, international correspondent and radio favorite of millions, will present a dramatic story of the career of
OWEN D. YOUNG
over station KWK
TONIGHT
8:30 O'Clock
continuing the weekly half-hour programs (inaugurated by Calvin Coolidge last week) with a series of fascinating stories from the lives of "Great Personalities."
Also
The NYLIC Orchestra
under direction of Rosario Bourdon. Do not miss this program!
THE NEW YORK LIFE Insurance Company
Consult a New York Life Agent in your own town about insurance.

BRAND New!

MODEL MH highboy $79.95

Direct from the Radio World's Fair at New York

THE *4 GANG
NEW Super-HETERODYNE
Zenette
MADE BY ZENITH RADIO CORP.

FEATURES

• Tone Shading Control • Super-heterodyne • Seven tubes • Multi-mu tubes • Pentode tube • Vernier tuning • Full illuminated dial • 10-Kilocycle calibration • 10-Kilocycle selectivity • Full-range Dynamic Speaker

« « The only low-priced radio with a ***4-GANG CONDENSER**

Only Zenette, among low-priced radios, has 4-gang condensers. Not even all high-priced radios have them. 4-gang condensers cut out annoying cross-talk and riding-in. Before you buy any radio make sure it has a 4-gang condenser.

In all radio history... never such value, never such quality, never such exclusive features as the NEW super-Zenette offers. Unless a radio has *all* Zenette's features... especially the 4-gang condenser... it cannot perform like Zenette. Before you buy any radio that falls short of Zenette performance, *hear* Zenette... then buy it and enjoy it as you would a high-priced radio.

only $49.95 TABLE MODEL $69.95 LOW-BOY $79.95 HIGH-BOY COMPLETE *with Zenith Quality Tubes*

Built by Zenith, radio's oldest quality manufacturer... maker of the world-famed Zenith radio receivers... ranging in price from $135 to $290

ST. LOUIS
Ace Radio Co., 1549 S. Broadway
Bridgeway Motor Co., 1616 Dolman St.
Deeken Music Co., 2017 E. Grand (At Water Tower)
John's Radio Store, 3167 Morganford Rd.
Fred A. Schmidt Elec. Co., 6210 W. Florissant Ave.
Schneider Pharmacy, 6901 Fyler Ave.
South Side Plbg. Co., 4649 Delor Ave.

MISSOURI
Webster Radio Co., 32 West Lockwood, Webster Groves
W. A. Meadows Hdw. Co., Nixa
C. W. Hinmon Co., Essex
Edneys Radio Service, Fulton
Donaldo Service Station, Gerald
Holekamp Lumber Co., Gray Summit
Mrs. C. A. Gump, Jeffriesburg
Mr. Harlie Newton, Kirksville
Farmers' Cash Store, Poplar Bluff
Universal Flying Club, Robertson
Roth Motor Co., Ste. Genevieve
Wilson Merc. Co., Senath
Mr. R. H. McCampbell, 1800 South Grand, Sedalia
Hildebrand Bros. Radio Co., Wellsville

ILLINOIS
Frank Radio Co., 11 E. Broadway, Alton
Mr. John Kosetzki, Ashley
Parkhill Serv. Sta., Benton
Mr. H. C. Chase, Brighton Garage, Brighton
Kahlert Battery & Elec., Carlyle
Christopher Radio Sales, Christopher
Frank Fisher Radio, Hamburg
E. H. Walters Co., Highland
Mr. Guy Mick, Litchfield
Mr. W. H. Brethauer, Nashville
Mr. Frank G. Kaiser, New Athens
Nagele's Art Studio, New Baden
J. E. Denton, Ramsey
H. A. Eisenmayer, Trenton

Exclusive Wholesale Distributors; GELLER, WARD & HASNER HARDWARE CO., 412 North 4th Street, St. Louis, Mo.

SHARKEY FLOORS CARNERA AND GAINS DECISION IN 15 ROUNDS

ITALIAN SHOWS GREAT COURAGE; BOXES WELL, BUT LACKS A PUNCH

Sharkey Demands Title Bout With Max Schmeling

NEW YORK, Oct. 13.

JACK SHARKEY today was demanding a fight with Champion Max Schmeling as a result of his victory over Primo Carnera. "I don't see how Schmeling can duck me now," he said this morning. "I proved by beating Carnera that I am entitled to a chance at the German."

Schmeling withdrew from a promise to meet Sharkey, after the "foul" episode of last year and also backed out of a contract to fight Carnera after the Cleveland title bout.

New York is still wondering at Carnera's surprising stamina, courage and sound defense against Sharkey, in a fight that was fairly even for the first eight rounds. Sharkey put up a great fight and practically nullified Primo's right hand, which is supposed to carry his knockout punch.

NEW YORK, Oct. 13.—The bigger they come, the better Jack Sharkey likes it, and Primo Carnera, for one, won't venture to deny it.

In the same ring at Ebbets Field where he found 170-pound Mickey Walker a tough foe, a few weeks ago, Sharkey blasted his way to a decisive victory on points over the 260-pound Carnera last night and bounced himself right back to the forefront of challengers for Max Schmeling's heavyweight crown.

While a surprisingly large crowd of 30,000 looked on, Sharkey went to work methodically on the big Venetian and relentlessly cut him down to size. Before the Boston sailor's hand was raised in token of victory after 15 rounds of spectacular milling, Sharkey had floored Carnera for one nine count, closed one of the Italian's eyes and had given him so savage a beating that Primo was on the verge of a knockout on a half dozen occasions.

But if the fight reinstated Sharkey to his position as a leading contender it served also to remove any lingering doubt as to Carnera's courage and stamina. The huge Italian failed to exhibit his vaunted punch, but he demonstrated all kinds of courage. Subjected to punishment severe enough to have finished almost any other heavyweight, the Italian man mountain still was in there, offering what resistance he could when the final bell sounded.

Carnera Surprises Sharkey.

Through the first three rounds and a part of the fourth Carnera amazed Sharkey and the crowd with his speed and skillful boxing. Using a left hand a la Tommy Loughran, Carnera stabbed Sharkey off balance and had the American floundering about wondering what it was all about.

But the whole complexion of the fight changed in a flash in the wild fourth round, when Sharkey, after taking a cuffing in the clinches, suddenly lashed out with a left hook that dumped the huge Carnera on the canvas with a dull thud.

Gunboat Smith, the referee, started to count. At six, Primo, stunned, pulled himself to his feet with the aid of the ropes, but went down again as his head cleared sufficiently for him to obey his handlers' signs to take a count of nine.

As Primo went down on one knee again, Sharkey tore across the ring and shouted:

"He went down without being hit; he's disqualified; count him out."

But Smith waved him aside and continued his count. Sharkey, mad with rage, tried to climb out of the ring, but his manager, Johnny Buckley, pushed him back.

Under the rules, Smith was within his right in resuming the count. New York State Athletic Commission regulations provide that if a fighter goes down, gets up and goes down again without being hit, the referee, within his discretion, either may disqualify the offender or resume the count. Referees here usually have resumed the count if the offender seemed to be not badly hurt, or have disqualified him if he seemed helpless. In this case Carnera was confused by orders from his corner.

By the time Sharkey was ready to resume Carnera was on his feet, leaning against the ropes.

The battle was on again, but Carnera never was the same. Through round after round he took a merciless beating as Sharkey, using his left hand almost exclusively, hammered away at head and body. At times, left hooks to the body bent Carnera double and left hooks to the chin sent him reeling on his heels or bounced him to the ropes.

In the final round, Carnera was barely able to keep his feet as Sharkey nailed him time and again with lefts and even tossed in a right cross or two.

Carnera won only one round, the third, and held Sharkey even in another, the thirteenth. The others all went to the Boston sailor. Carnera weighed 261 pounds, Sharkey 202½.

The Man Mountain Appears to Be All Upset

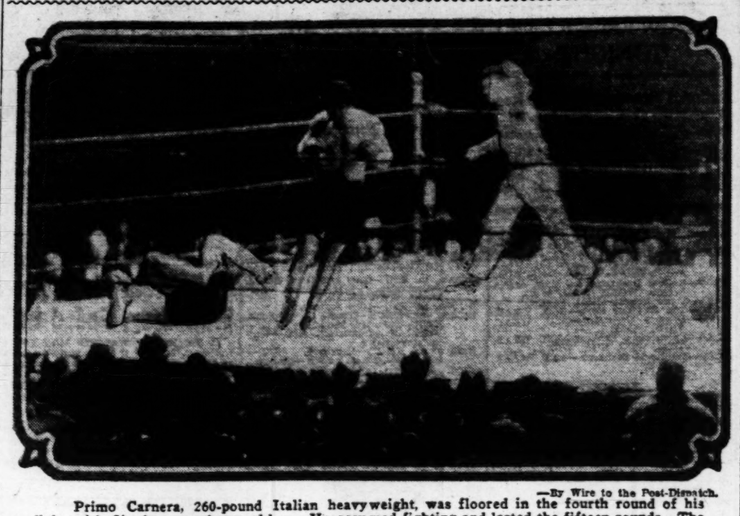

—By Wire to the Post-Dispatch.

Primo Carnera, 260-pound Italian heavyweight, was floored in the fourth round of his fight with Sharkey, as shown above. He resumed fighting and lasted the fifteen rounds. The referee is Gunboat Smith, himself a famous fighter.

WRAY'S COLUMN

Classified at Last.

WELL, at last we know how to classify the Man Mountain, Primo Carnera. He is neither the superman that his giant frame led many to believe, nor a big imported cheese, as some scoffers insisted.

While decisively beaten by Sharkey, the man listed by the New York Commission as the heavyweight champion of America was unable to put Primo away in 15 rounds. Reports state that "it was anybody's fight for the first eight rounds," after which Carnera tired. In staying the limit, he showed stamina and courage; and in the course of the fight reports state that he amazed Sharkey by his boxing knowledge and sound defense and had the edge for three rounds.

• • •

Can't Land His Right.

BUT the fight also showed the weakness of the Giant. It is that against much smaller and faster men he is unable to land his right hand, which is supposed to carry his hay-maker. Carnera has the punch, but he has not yet learned how to land it on a rapidly shifting target.

Carnera's trouble is poor coordination. He sees the opening, but can't launch his blow before the opportunity has passed.

The fight makes it plain that while Carnera is shown to be vulnerable, there are very few fighters who are going to bother him. He is capable of giving any of the heavies of today a real argument. And, as he is still only 25 years of age, he may improve enough to be a title factor before another year has passed.

• • •

The Aftermath.

THE late stormy world series has left in its wake a debate almost as hectic as the title struggle itself. One side contends that John Pepper Martin is another Ty Cobb. The opposition argues that he is just a $4500 yearling outfielder who went berserk and got away with it.

Naturally, the proponents of the second opinion are not standing on street corners shouting about it. They have due regard for the fact that after all Martin did more than any individual to bring the championship to St. Louis and is entitled to credit for the achievement. Also, they might not be able to outrun the outraged opposition if they voiced their views too openly at this time. But they stand on the records for the season and contend that Pepper just played out of his head and got away with everything he tried for five games, then pulled up short.

Tune in on one of the "antis" and hear him moan, something like this:

"Martin batted about .300 for the season. He was a pretty good flychaser, we have to admit. He hit pretty good and was fast. But he stole only 17 bases in 123 games. He hit only seven home runs all season. And if he pulled anything very sensational during the campaign like he did in several of the series games, then they sure forgot to brag about it when it happened. What he did was just pretty good work for a first-year man, and that about let him out. But in the world series he batted something like .500; for the first five games he made 12 hits in 18 times at bat. In the series he stole five bases, and that was almost one-third of what he stole during the pennant campaign. He hit a homer with a man on. He just played out of his head, that's all. He may 'find himself' next season, like Cobb did the second year he was up, it is suggested. Yes, but Cobb wasn't 27 years old." • • • And so on, far into the Hot Stove League season.

• • •

Isn't in the Books.

YES? Well, some of that is right. It isn't in the books for a player to travel at the gait Pepper did for the series. He would be a freak and would break up baseball, if he could carry on like that through the year.

The other side of the debate holds that in the world series Martin found the inspiration that brought out his best; and they contend that having found himself he will continue on in the same vein perhaps with diminished effectiveness, but still greatly improved over his last season's performance. They say that he has the stuff and that he will attempt and achieve more next season.

And that, in spite of the opposition's view, probably, will be the net result of Martin's amazing flash—a bigger and better Martin for 1932, as compared with the Pepper of 1931. The demand for big things brought out Martin in a big way. The occasion brought out the man.

• • •

As McGraw Sees It.

FOR the benefit of those who believe Martin definitely has graduated into greatness we may quote some remarks attributed to none other than John McGraw, whose baseball judgment is considered about as near 18-k as any minted. John, according to Manning Vaughan, told a group of newspaper and baseball men:

"Martin is a better ball player than Al Simmons. He is faster than Al, a better fielder and I think he is going to become a great hitter."

Well, perhaps John had his fingers crossed when he made this statement; for, after all, there is no better than Simmons. But McGraw would not make such a statement if he did not mean a pretty good part of it, although he may have intended to take some of the high-hat out of the American League assumption of superiority.

"Never Close to Knockout," Primo Says, After Bout

(Copyright, 1931.)

NEW YORK, Oct. 13.—Primo Carnera, asked for an opinion of his fight with Jack Sharkey, said today: "I was not especially groggy when Sharkey floored me. Indeed, I saw Sharkey in the center of the ring at the count of five and then saw him all but diving through the ropes when I arose. Jack thought the referee was unfair in blocking him from hitting me. Jack was excited.

"My manager, Leon See, tells me that I boxed Sharkey on one of his very best nights. He took my left jabs, and I landed plenty of them, without weakening much. In the later rounds I could certainly feel his swings to my head and some of his smashes to the body.

"Why didn't I use my right more? Well, I needed it for a guard against Sharkey's left hooks to head and body. He wouldn't let me get set. Though Sharkey staggered me a few time, and hurt me often, I was never near a knockout.

"I've only been boxing a little more than two years and to lose to a man like Sharkey may not be such a disgrace."

Pena Wins Golf Title.

By the Associated Press.

SANTIAGO, Chile, Oct. 13.—Marcus Pena, 52, of Concepcion, former amateur champion, yesterday defeated Pancho Prieto, 15, for the Chilean closed golf championship, 1 up. Young Pancho, one of the brightest golf prospects in Latin-America, was beaten on the thirty-sixth green where his opponent laid him a stymie.

Fordham Hands Boston College 20 to 0 Defeat

By the Associated Press.

BOSTON, Oct. 13.—The Fordham Rams, with Capt. Jimmy Murphy leading a well-rounded attack, yesterday cashed three of their seven scoring chances to defeat the Boston College Eagles for the third successive year, 20 to 0.

Three holding penalties and a five-yard setback for offside play prevented the Rams from piling up the score. The last 15-yard penalty nullified a fourth period 85-yard dash that Johnny Conroy, Fordham left end, made over the B. C. goal line after intercepting a Boston College pass.

Boston College, with a line that seldom opened a hole, was not able to start a sustained drive until the third period, when it reeled off three first downs after a grounded Fordham pass into the end zone gave the Eagles the ball on the 20-yard line. The B. C. drive was stopped at Fordham's 42-yard line.

Fordham outclassed its rival in every department of the game, piling up 19 first downs to eight and advancing the ball 245 by rushing, to 240 yards, 170 of which resulted from B. C.'s running plays. The Eagles' overhead game seldom was able to penetrate the Rams' stout aerial defense.

The lineup:

FORDHAM (20).	POS.	BOSTON COLLEGE (0)
Condoy	L. E.	Museo
Izdavinas	L. T.	Bennett
Healey	L. G.	Larkin
Davis	C.	Downes
Howell	R. G.	Taylor
C. Murphy	R. T.	Coughlin
Tobin	R. E.	Gallagher
Fisher	Q. B.	Freitas
Janis	L. H. B.	Callery
J. Murphy	R. H. B.	Ryder
Zapustas	F. B.	Kelly

Score by periods:

	1	2	3	0	
Fordham	6	0	6	7	—20
Boston College	0	0	0	0	—0

Officials: Referee—W. T. Halloran, Providence. Umpire—G. H. Lowe, Lafayette. Head Linesman—E. F. Sherlock, Brown. Field Judge—D. J. Kelly, Springfield. Fordham scoring—Touchdowns, J. Murphy 2. Zapustas; points fom tries after touchdowns, J. Murphy 2 (place kicks).

BRIGHTHURST CHICKIE WINS IN DOG DERBY

Special to the Post-Dispatch.

BUFFALO, N. Y., Oct. 13.—Bred in Tennessee and trained on the prairies of Canada, P. W. Darling's Brighthurst Chickie, black and white setter, won the derby of the Buffalo Trap and Field Club here yesterday in a strong class of 20 competitors.

Out of the field trailing behind her, Bella Vista Stubby, owned by Robert R. Huntley of Buffalo, was selected for second, while third place was awarded to Cobokonk, owned by W. T. Windsor of Akron, O. The last two, like the winner, are English setters.

Although Brighthurst Chickie had never seen an English ring-necked pheasant before, she was brought to New York State a few days before the trials, she hunted, pointed and handled these birds like a veteran, making the homebreds look ordinary beside her brilliant performance. She ran such a decisive first heat that she was not called upon again.

THREE TEAMS TIED IN NORTH EGYPT RACE

LAWRENCEVILLE, Ill., Oct. 13.—Mount Vernon moved to the top of the North Egypt High School Conference football standing with Centralia and Salem by defeating Mount Carmel, 7—6, in last week's play. Bridgeport lost its first conference start, 9—7, to Flora, in the only other conference game.

In nonconference battles Centralia trounced Carlyle, 38—0, and Lawrenceville beat Georgetown, 12—6. Olney played a scoreless tie with Palestine, and Salem lost to West Frankfort, 6—0.

The standing:

Team.	W.	L.	T.	Pct.
Centralia	1	0	0	1.000
Mount Vernon	1	0	0	1.000
Salem	1	0	1	1.000
Flora	2	1	0	.667
Fairfield	0	0	1	.000
Bridgeport	0	1	0	.000
Olney	0	1	0	.000
Mount Carmel	0	2	0	.000
Lawrenceville	0	0	0	.000

Kid Chocolate Victor.

TRENTON, N. J., Oct. 13.—Kid Chocolate, Cuban Negro lightweight, outpointed Steve Smith of Bridgeport, Conn., in a 10-round bout here last night. It was their third meeting and Chocolate's third straight victory over the New Englander.

CHICAGO TO USE NEW OFFENSE IN GAME WITH YALE

By the Associated Press.

CHICAGO, Oct. 13.—Capt. Albie Booth and his men of Yale will be the first team to have a look at Amos Alonzo Stagg's latest contribution to football when they meet in Stagg Field next Saturday.

Stagg has been thinking up things to make football more difficult for opponents for nearly 40 years and he is hopeful that his new offense will give the Maroons a victory over his own alma mater's eleven. Chicago's success has not been much since 1924, chiefly due to the fact that football material is extremely scarce on the Midway. This season, however, the talent shapes up noticeably better, and with help from Pat Page Sr., who is drilling the line, the old man has been able to develop a better team.

Stagg's new system involves a line shift and employs the "flanker" formation which worked well two years ago, especially on forward passes. He did not use it last week because of ineligibility of two backs, Lou Kanne and Pat Page Jr. They became unavailable after working with the regulars, leaving Stagg with insufficient time during which to prepare substitutes.

Michigan Works Hard.

Michigan's work against the Maroons was so unsatisfactory last week that Coach Harry Kipke ordered a long offensive scrimmage yesterday. He also moved Bill Hewitt, a regular end, to Capt. Roy Hudson's fullback position and sent Ted Petoskey, a sophomore, to Hewitt's end, and indicated the Wolverines would line up that way against Ohio State Saturday.

At Ohio, Coach Sam Willaman showed his men motion pictures of their defeat at Vanderbilt last week. The movies revealed that the Buckeye blocking in the first two periods was of great assistance to Vanderbilt, and a session on fundamentals followed.

Purdue may have to do without Halfback Ed Risk against Wisconsin Saturday, due to an abscess. The line is Coach Noble Kizer's other big problem, and yesterday's drill was devoted to the forwards. Although tied by Alabama Poly Saturday, Wisconsin's squad is actually confident of downing Purdue. Coach Thistlethwaite is working on a fancy pass attack for the contest.

Joe Zeller, veteran guard, and a pair of sophomore backs, Sabik and Sawicki, rejoined the Indiana squad and probably will be ready to start against Iowa this week.

Harvard-Army Game to Feature Eastern Program

By the Associated Press.

NEW YORK, Oct. 13.—For color and tradition, Eastern football fans this Saturday need look no further than Harvard's duel with the Army at West Point, and Princeton's tangle with Cornell at Ithaca.

These two football rivalries were inaugurated in the '90s, although both went into the discard for long periods after the turn of the century.

Army and Harvard have played 16 times since 1895, with Harvard holding a tremendous edge of 13 games to three. The Crimson won 13 straight games from 1895 to 1910, but Army has captured all three games played since relations were renewed in 1928. Indications are that Army's fourth victory will come on Saturday.

Of the 20 games Princeton and Cornell have played since 1891, the Tigers have won 15 and Cornell five. These rivals met annually through 1907, but relations were severed then until 1927. Since then four games have been evenly split and Cornell, victor in the last two, looks much stronger again this year.

HAWTHORNE TRACK TO HOLD BENEFIT RACING PROGRAM ON OCT. 22

CHICAGO, Oct. 13.—The horse racing business in Chicago again will come to the aid of charity—at Hawthorne Oct. 22.

Several weeks ago the Lincoln Fields Jockey Club held a charity day and around $25,000 was turned over to Gov. Emmerson's unemployment relief fund. The Hawthorne management will turn over the total receipts and stable owners have agreed to a cut in purse prices to help. Instead of a day of $1200 and $1500 purses, they will run from $800 to $1000, adding about $2300 to the pool.

SOTHORON CONSIDERS OFFERS FROM 3 CLUBS IN MAJOR LEAGUES

LOUISVILLE, Ky., Oct. 13.—Al Sotheron will not be manager of the Louisville (American Association) team next year. He says he will accept one of three contracts offered him by major league clubs.

Sotheron became Louisville's manager in 1929, won the association pennant in 1930, but his team crumbled this year and ended in seventh place.

He would not divulge the names of the major league clubs he said had offered him contracts. He was offered a renewal of his Louisville contract, but said the major league bids were more financially attractive.

Kaiser Stops Forbes to Gain Fourth Kayo in Five Fights; Snyder Wins From Christner

By W. J. McGoogan.

"This is the feature bout but not the last bout," announced Biz Kinney as K. O. Christner, Akron, O., and Angus Snyder, Dodge City, Kan., stepped into the ring for their 10-round scrap at the Coliseum last night. But Biz was wrong for once. It wasn't the feature bout in the opinion of the 1600 fans who attended. The real feature was the last bout between Johnny Kaiser, St. Louis featherweight and Harry Forbes of Chicago, in which Kaiser scored another kayo, this time in the fourth round.

Johnny took it easy for the first round and then went to work. He used both his hands effectively to gain an edge in the second session, while at the end of the third he sent Forbes to his corner, dizzy and wobbling from the effects of his hard punches.

Starting the fourth round, Kaiser sprang from his corner, hit Forbes once on the chin with his right hand and Forbes went down for a count of nine. The Chicago boy got up only to be met by another crushing right-hander. That time he went down and stayed down. It was Kaiser's fourth knockout victory in his last five starts.

Christner Pulls Rough Stuff.

Christner and Snyder pulled and hauled one another around the ring for 10 rounds with very few clean blows being struck. The bout got on the spectators' nerves and they were booing and hissing from an early round on. Christner did show a few new dirty little tricks, such as grasping Snyder's throat with his left hand and punching with his right. And he also had a few old and equally as dirty ones, holding and hitting, punching on the back of the neck and butting.

At that Snyder wasn't the man he was the night he fought John Schwake. On that occasion Snyder seemed to know just what to do, while last night about all he could do when Christner held was to hold with him.

It was a negative victory for Angus, although due to Christner's foul tactics it seemed that Snyder had about eight of the 10 rounds.

Kid Bandy, who promoted the show, announced that he would show a new wonder in Allen Whitlow of Phoenix, Ariz., and Whitlow came through nicely, scoring a technical knockout over Jim Fogarty of McAllister, Ok., in the third round, when Referee Harry Kessler stopped the fight after Fogarty had been on the floor for various counts nine times and was again on one knee when the referee ended it.

Rains Gains Technical Kayo.

Chick Rains, Snyder's stablemate, gave Bobby Green of Nashville, Tenn., a severe lacing for seven rounds, and in the eighth, Referee Harry Cook stopped the bout and awarded it to Rains after Green had sunk to the floor twice without being struck.

Cook earned the displeasure of the crowd in awarding Frank Power the decision over Tim Charles of Louisville at the end of their six-round preliminary after the judges, Bob Parkinson and Kessler, had disagreed. The crowd thought Charles had had the better of the milling and the announcement of Cook's decision brought down a shower of razzberries.

Ray Palmer punched Johnny Tomazzi all over the ring to win the four-round curtain raiser.

The official attendance was 1603 persons and the net "gate" $1059.30; 508 passes were turned in.

Coliseum Results

Angus Snyder, Dodge City, Kan. (196) won decision over K. O. Christner, Akron, O. (205), 10 rounds. Harry Kessler, referee. Bob Parkinson, Harry Cook, judges.

Johnny Kaiser, St. Louis (128), knocked out Harry Forbes, Chicago (130), in fourth round. Harry Cook, referee. Parkinson and Kessler, judges.

Chick Rains, Dodge City, Kan. (158), won technical knockout over Bobby Green, Nashville, Tenn., in eighth round. Harry Cook, referee. Parkinson and Kessler, judges.

Harold Whitlow, Phoenix, Ariz. (132), won technical knockout over Jim Fogarty, McAllister, Ok. (134), in third round. Kessler, referee. Cook and Parkinson, judges.

Frank Power, St. Louis (182), won decision over Tim Charles, Louisville, Ky. (197), six rounds. Cook, referee. Kessler and Parkinson, judges.

Ray Palmer, St. Louis (127), won decision over Johnny Tomazzi, St. Louis (126), four rounds. Parkinson and Cook judges. Kessler, referee.

ST. LOUIS UNIVERSITY has "gone big league" in football. They are trying to and succeeding in putting the game on a high plane and, for that, are entitled to due credit. Not only is a strong team being developed but arrangements at the Walsh Memorial Stadium are of the best for the comfort and enjoyment of those who attend games.

An experienced business manager and contact man has been brought here to take charge of everything in the conduct of games; a loud-speaking system has been introduced for a description of the games to tell of runners, tacklers and substitutions, so that patrons may use their eyes to see and their ears to hear all that is going on. A real announcer has been employed, one whose voice carries and whose knowledge of football is real.

St. Louis has announced that real emphasis will be placed on football, but emphasis with a laudable purpose—that of obtaining sufficient funds with which to carry out a full sport program. The Billikens, in recent years, have not competed in track or baseball. They intend to do so once football is on a paying basis.

While they have an attractive schedule this year, it is no secret that the 1932 intention is to increase the number of "big" games. The public is sure to react to such measures.

In fact, it already has, for, against the "smaller" teams of James Millikin and Coe, the Billikens have drawn 13,000 paid admissions.

If the university does its part, and there is every reason to believe that it will, there will be no complaint about patronage.

• • •

Who Said "Big Three?"

YALE, Harvard and Princeton formerly composed the "Big Three." Saturday games made the old-timer wonder a bit, for Yale was beaten by Georgia for the third year in succession, and, not to be outdone, Princeton fell before Brown, also for the third time in a row. Harvard, thus far, is unbeaten, but have not as yet met a strong opponent.

• • •

Glad That's Over.

THERE'S little doubt that "Hunk" Anderson, Rockne's successor at Notre Dame, is glad that the Northwestern game is a thing of the past. Nor is there any doubt that the result was satisfactory—at least to everybody but Northwestern. The muddy field Saturday prevented real football play and the contest became a test of pushing power. True, Northwestern came closer to scoring than did Notre Dame, but then the British revolutionary General, Burgoyne, wasn't far from a victory at Saratoga. The fact remains that Notre Dame still is unbeaten after 20 victories in succession.

• • •

Quigley Rules One.

ERNIE QUIGLEY, National League umpire and an A No. 1 football official, had a quick ruling to make the other night in the Drake-Creighton game. Drake, after Creighton had scored a touchdown, asked for a fourth time out. This carries a five-yard penalty under ordinary circumstances. But Creighton was entitled, after the touchdown, to a try-for-point from the two-yard line. Quigley's ruling was quick and correct. He penalized Drake by starting the try-for-point from the one-yard line. As a matter of record, the "try" failed.

• • •

In the Big Ten.

THERE were two Big Ten Conference results Saturday which were of a somewhat surprising nature. In both cases the favorites won, but in each case the margin was much smaller than expected. It took all Purdue had to defeat Illinois, 7-0, and Chicago's holding Michigan to a 12-7 score was a "moral victory" for the Maroons of ye ancient Stagg.

• • •

"Bo" Is Doing Nicely.

TIME was when "Bo" McMillin occupied the football limelight by reason of his uncanny skill as a backfield man. Now coaching kudos is coming this way. Saturday McMillin's Kansas Aggies won a decisive 20-7 victory over Missouri, showing the kind of versatile attack which might be expected from a team of his coaching.

FOOTBALL LATEST SPORT AT SING SING PRISON

By the Associated Press.

OSSINING, N. Y., Oct. 13.—Football has come to Sing Sing, but the teams won't make any road campaigns.

Warden Lawes thinks the game will do the prisoners good—"teach them to play according to rules," he explained.

Two dozen football outfits have been donated. The Warden said the teams would be coached by several high school and college men among the prisoners.

One advantage Warden Lawes sees in prison football over the college kind is that the alumni are hardly likely to squawk about the way the team is handled.

COLLINGS WORKS WITH MISSOURI FOOTBALL SQUAD

By the Associated Press.

COLUMBIA, Mo., Oct. 13.—Mike Collings, veteran backfield man, donned a uniform yesterday for the first time in three weeks and worked out in the injured Chris Bittner's place for the University of Missouri in preparation for the University of Colorado game at Boulder Saturday.

Collings, Johanningmeier, Oliver and Stuber formed the first string backfield in the practice held in Brewer Field House because of rain. Kerby, who sprained an ankle a week ago, was back in his tackle position, but Morgan, who filled the position last Saturday, was out with an arm injury. Sebatek, sophomore guard, has a football injury, which may keep him out for the season.

KANSAS CITY, Kan., Oct. 13.—A large casualty and sick list confronts Coach H. W. Hargiss of this week is grooming his Kansas Squad for Kansas State and the initial step in the defense of the Jayhawkers' Big Six title.

Three backfield men, Phillips, Cerrello, Lee Page and Bernard Gedley were confined to their rooms with colds yesterday while teammates ran signals on a rain-soaked field. Carnie Smith, Johnny Matson and Clarence Spangler had recovered sufficiently from their injuries to attend the session, but doubt was expressed that Smith and Spangler would be in shape to play much against the Aggie game.

The Aggies on the other hand returned from their victorious invasion of Missouri in good condition with the exception of Capt. Henry Cronkite who has an infected toe. He is expected to rejoin the squad later in the week.

The game is the only conference title on the schedule this week. Nebraska and Iowa State remain idle, while Oklahoma meets Texas. The Sooner first string team spent the afternoon in scrimmage with Capt. Guy Warren missing. He suffered an injured leg in the Nebraska game.

The Huskers attended a skull session while the Cyclone gridders were informed of Coach Gene Veenker's plan to revamp the team before the Missouri game two weeks hence.

WEISMULLER HAS HAD HIS NOSE REMODELED

By the Associated Press.

HOLLYWOOD, Cal., Oct. 13.—Johnny Weismuller, swimming champion, walked Hollywood Boulevard yesterday with a remodeled nose, helpful, he said, in both his aquatic and motion picture careers.

Before an operation early last week, the swimmer's nose was of the bulb type, due to an ill-advised dive as a small boy into a tub containing no water.

He hung up all his swimming records breathing through his mouth, and, after another accident in a football game three years ago, wasn't even able to smell.

"Now," he said, "I smell swell. I can breathe easily through my nose, and the new Grecian straight line won't do me any harm at the studio."

PAT PAGE IS LOST TO CHICAGO FOR SEASON

CHICAGO, Oct. 13.—Pat Page Jr., son of the University of Chicago's assistant football coach, will have to wait at least a year before attempting to add to the family gridiron fame.

Pat Sr. was one of Chicago's greatest athletes, and son Pat has displayed signs of doing as well only to fall afoul scholastic troubles. He fumbled a German examination last week, and university rules prohibit more than one try, leaving the youngster to postpone his bid. He will remain in school.

Salome Wins Newmarket Oaks

NEWMARKET, Eng., Oct. 13.—Count John McCormack's Salome at 100 to 9, today won the Newmarket Oaks at one and three quarter miles by five lengths from Lord Glanley's Evening Star. Seven horses ran. The purse was $1500.

Football Briefs

NEW YORK.—A heavy cold that put Joe Linehan in the infirmary may cost him his job as Columbia halfback. Coach Mogtromery, understudy for Ralph Heyman at quarterback, has made so good a showing that Coach Lou Little is thinking of moving him into a regular halfback berth.

ANNAPOLIS, Md.—There's nothing bad news in Navy's camp. The Midshipmen were beaten by Maryland last week and lost the services for a month of Lou Kirn, battering ram back, and Thompson, guard.

PRINCETON, N. J.—Princeton's showing against Brown was bad and the difference was slow but there may be a change for the better before the Cornell game. Al Wittmer spent a good part of yesterday's drill working on three-point faults and will keep on concentrating on them until some improvement is shown.

PHILADELPHIA.—Harvey Harman was a good passer in John Kline's time but no one knows whether he will be able to step down the Penn center position. The answer is that Kline ish out of weight.

Looks Like Annual Game.

WASHINGTON.—Army and Navy officials are at odds over the question of eligibility rules but it looks like they will meet just about annually anyhow. They played for charity in 1930 and they are booked to meet again this season for the same purpose. Now another rumor has the service football classic a benefit game for the Chicago Centennial Exposition next year.

NASHVILLE, Tenn.—As Vanderbilt coaches were given their first dose of Tulane offense plays yesterday, Backfield Coach Lewis Hardage was hunting for some second-string backs who could be whipped into shape for possible use when the green wave swirls into Dudley Field this Saturday.

SEWANEE, Tenn.—The University of the South's footballers faced a stiff assignment today as hard work got underway for meeting the University of Chattanooga at Chattanooga Saturday. Jack Ingram, end, has been added to the list of injury warriors by a slight illness but he is not expected to be out long.

MRS. W

MRS. KOHN WIN OVER MRS. TOB POOLS OF WA MARK COUR

Second Round Pairing

9:30 a. m.—Mrs. Wallace vs. M
9:35—Mrs. R. J. Kohn vs. Mrs
9:40—Mrs. Isler vs. Mrs. Sc
9:45—Mrs. Bitting vs. Mrs. H
9:50—Mrs. Hynes vs. Mrs. Cra
9:55—Mrs. Hoefle vs. Mrs. D
10:00—Mrs. Davis vs. Mrs. Ra
10:05—Miss Douglass vs. Mrs
Jennings.

By W. J. McGoogan

BELLERIVE COUNTRY
Oct. 13.—Mrs. Mahlon B. W
Jr. of the St. Louis Country
medalist in the twelfth
tournament of the St. Louis
en's District Golf Asso
breezed through her first
match with Mrs. J. W. Sn
Midland Valley, here this m
winning by 7 and 6.

The players found the
waterlogged and pools of w
the greens. Mrs. Wallace
approximate 44 for the fir
holes and for the remainin
holes of the match had 6, 6

Showers fell throughou
morning, but not many
were frightened into default

Mrs. E. M. Brennan, Alg
however, defaulted to Mr
mour Soule of Normandie
championship flight whil
were also a few defaults in
nor classes.

Mrs. Hynes Also Winn

Mrs. I. S. Hynes, Westb
followed Mrs. Wallace
second round with an easy
over Mrs. W. [illegible] Pannell,
Lake, by a score of 8 and

Three first round matche
championship flight went o
hole. In one of them Mrs.
Scott, North Hills, defeated
P. Frier, North Hills, 1 u
Richard Eiseman defeat
Elmer Lyon, Westborough
while in the third Mrs.
Hotchkiss, Country Club, w
Miss Flora Hilger, Westb
1 up.

First Round Resul

CHAMPIONSHIP CLASS
Mrs. Mahlon B. Wallace Jr., Country Club, defeated Mrs. J. Midland Valley, 7 and 6.
Mrs. E. M. Brennan, Algo fainted to Mrs. S. Soule, Normandie.
Mrs. C. R. Stem, North Hills, to Mrs. W. A. Kamelhamp, Nor
Mrs. R. J. Kohn, North Hills Mrs. S. M. Tobey, Midland Valley
Mrs. I. S. Hynes, Westborough Mrs. W. C. Pannell, Crystal Lake
Mrs. M. J. Isler, Midland Vall feated Miss Elizabeth Wright, 2 up.
Mrs. Clayton Wolfe, Woodla ed Miss Martha Pettus, Triple A
Mrs. Richard Eiseman, West feated Mrs. Elmer Lyon, West up, 19 holes.
Mrs. K. L. Caughey, Westbo feated Mrs. S. F. L. Sny borough, 6 and 4.
Mrs. C. P. Daniel, Midland feated Mrs. C. C. Crossman, 3 and 2.
Mrs. Harold Scott, North Hi ed Mrs. C. P. Frier, North H 19 holes.
Mrs. H. E. Davis, Midland feated Mrs. G. H. Sido, Glen and 4.
Mrs. Kenneth Bitting, Bellerive ed Mrs. Robert Isaacson, Westw
Mrs. Richard Hotchkiss, St. L try Club, defeated Miss Flo Westborough, 1 up, 19 holes.
Miss Elizabeth Douglass, Co defeated Mrs. Lee Kraeuchi, Cr 4 and 3.
Mrs. E. M. Jennings, Sunse Mrs. Adolph Stein, Westwood,

Class A Results

Miss Marie Hercules, Sunset Mrs. J. E. Hannegan, Normandie Mrs. Sam D. Conant, Country feated Mrs. Harry Ruckins, Gle and 3.
Miss Margaret Bryan, Forest feated Mrs. Dave Dennison, M 4 and 3.
Mrs. J. T. Stubinger, Woodla ed Mrs. J. T. Stuckey, Forest and 3.
Mrs. R. B. Clark, Osage, de A. W. L. Gilmin, Algonquin, 1.
Mrs. Helen Wilms, North Sh ed Mrs. A. Chamberlain, Osa
Mrs. Andrew Baur, Glen Echo Mrs. C. E. Rohlfing, Forest Pa

Class B. Result

Mrs. W. F. Ladriere, Wood feated Miss Carolyn McCle Park, 8 and 7.
Mrs. W. H. Hoover, Bellerive Mrs. Iron Lodge, Crystal Lake, Mrs. E. J. Riekman, Westb feated Mrs. C. F. Ernst, Osage
Mrs. V. R. Fiorita, Midland feated Mrs. T. C. Greenwood, 2 and 1.
Mrs. J. M. Dougherty, Mid defeated Mrs. M. C. Hensley, O 2.

Class C. Results

Miss Lila Underwood, Forest from Mrs. A. S. Aldrich, West default.
Mrs. J. L. Hutton, Sunset, de James B. Manion, Normandie.
Mrs. D. B. Davis, Osage, w George Steinweddell, North H default.

Special Class Res

Mrs. R. C. Spackler, Sunset Mrs. J. E. Koch, North Shore.

O'Brien Stops Angel Cliv In Title To

Special to the Post-Dispatch.

MILWAUKEE, Wis., Oct. 13.—Frankie O'Brien, hard-hitter of Bridgeport, Conn., joyed high ranking in the weight championship t being staged here by th Boxing Association. O' ministered such a severe to Angel Cliville, Porto gro, that the bout was the ninth round.

Shamrocks Start Pr

CHICAGO, Oct. 13.—T rocks, Chicago's entrant American Hockey Leagu port at Hamilton, Onta gin training for the sea opens at Buffalo, N. Y., 17. Babe Dye, the new manager, has arranged drills in the Hamilton A

MRS. WALLACE GAINS 7-6 VICTORY IN FIRST ROUND MATCH

MRS. KOHN WINS OVER MRS. TOBEY; POOLS OF WATER MARK COURSE

Second Round Pairings.

9:30 a. m.—Mrs. Wallace vs. Mrs. Elsemann.
9:35—Mrs. E. J. Kohn vs. Mrs. Wolfe.
9:40—Mrs. Isler vs. Mrs. Scott.
9:45—Mrs. Bitting vs. Mrs. Hotchkiss.
9:50—Mrs. Hynes vs. Mrs. Caughey.
9:55—Mrs. Houle vs. Mrs. Daniel.
10:00—Mrs. Davis vs. Mrs. Ramelkamp.
10:05—Miss Douglass vs. Mrs. E. M. Jennings.

By W. J. McGoogan.

BELLERIVE COUNTRY CLUB, Oct. 13.—Mrs. Mahlon B. Wallace Jr. of the St. Louis Country Club, medalist in the twelfth annual tournament of the St. Louis Women's District Golf Association, breezed through her first round match with Mrs. J. W. Snider of Midland Valley, here this morning, winning by 7 and 6.

The players found the course waterlogged and pools of water on the greens. Mrs. Wallace had an approximate 44 for the first nine holes and for the remaining three holes of the match had 6, 6, 5.

Showers fell throughout the morning, but not many players were frightened into defaults.

Mrs. E. M. Brennan, Algonquin, however, defaulted to Mrs. Seymour Soule of Normandie in the championship flight while there were also a few defaults in the minor classes.

Mrs. Hynes Also Winner.

Mrs. I. S. Hynes, Westborough, followed Mrs. Wallace into the second round with an easy triumph over Mrs. W. J. Pannell, Crystal Lake, by a score of 8 and 7.

Three first round matches in the championship flight went one extra hole. In one of them Mrs. Harold Scott, North Hills, defeated Mrs. C. P. Frier, North Hills, 1 up; Mrs. Richard Eiseman defeated Mrs. Elmer Lyon, Westborough, 1 up, while in the third Mrs. Edward Hotchkiss, Country Club, won from Miss Flora Hilger, Westborough, 1 up.

First Round Results

CHAMPIONSHIP CLASS.

Mrs. Mahlon B. Wallace Jr., St. Louis Country Club, defeated Mrs. J. W. Snyder, Midland Valley, 7 and 6.
Mrs. E. M. Brennan, Algonquin, defaulted to Mrs. S. Soule, Normandie.
Mrs. C. B. Stem, North Hills, defaulted to Mrs. W. A. Ramelkamp, North Hills.
Mrs. E. J. Kohn, North Hills, defeated Mrs. S. M. Tobey, Midland Valley, 7 and 5.
Mrs. I. S. Hynes, Westborough, defeated Mrs. W. J. Pannell, Crystal Lake, 8 and 7.
Mrs. M. J. Isler, Midland Valley, defeated Miss Elizabeth Wright, Woodlawn, 2 up.
Mrs. Clayton Wolfe, Woodlawn, defeated Miss Martha Pettus, Triple A, 2 and 1.
Mrs. Richard Eiseman, Westwood, defeated Mrs. Elmer Lyon, Westborough, 1 up, 19 holes.
Mrs. R. I. Caughey, Westborough, defeated Mrs. S. I. L. Snyder, Westborough, 6 and 4.
Mrs. C. P. Daniel, Midland Valley, defeated Mrs. C. C. Crossman, Algonquin, 3 and 2.
Mrs. Harold Scott, North Hills, defeated Mrs. C. P. Frier, North Hills, 1 up, 19 holes.
Mrs. H. E. Davis, Midland Valley, defeated Mrs. G. H. Sido, Glen Echo, 8 and 6.
Mrs. Kenneth Bitting, Bellerive, defeated Mrs. Robert Isaacson, Westwood, 2 up.
Mrs. Richard Hotchkiss, St. Louis Country Club, defeated Miss Flora Hilger, Westborough, 1 up, 19 holes.
Miss Elizabeth Douglass, Country Club, defeated Mrs. Lee Kraeuchi, Crystal Lake, 4 and 3.
Mrs. E. M. Jennings, Sunset, defeated Mrs. Adolph Stein, Westwood, 2 and 1.

Class A Results.

Miss Marie Hercules, Sunset, defeated Mrs. J. E. Hilligan, Normandie, 3 and 1.
Mrs. Sam D. Conant, Country Club, defeated Mrs. Harry Kuchins, Glen Echo, 5 and 4.
Miss Margaret Bryan, Forest Park, defeated Mrs. Dave Dennison, North Shore, 1 up.
Mrs. J. T. Stubinger, Woodlawn, defeated Mrs. F. Stickley, Forest Park, 6 and 5.
Mrs. R. B. Clark, Osage, defeated Mrs. [illegible] Algonquin, 1 up.
Mrs. Robert Wilms, North Shore, defeated Mrs. [illegible] Chamberlain, Osage, 3 and 2.
Mrs. [illegible] Baur, Glen Echo, defeated Mrs. E. Rollins, Forest Park, 8 and 7.

Class B. Results.

Mrs. W. F. Ladriere, Woodlawn, defeated Mrs. Carolyn McClean, Forest Park, 4 and 3.
Mrs. W. H. Hoover, Bellerive, defeated Mrs. [illegible] Crystal Lake, 2 and 1.
Mrs. [illegible] Rickman, Westborough, defeated Mrs. [illegible] Brust, Osage, 2 and 1.
Mrs. [illegible] Fiorita, Midland Valley, defeated Mrs. [illegible] Greenwood, North Hills, 1 up.
Mrs. [illegible] Doubherier, Midland Valley, defeated Mrs. M. C. Hensley, Osage, 3 and 2.

Class C. Results.

Mrs. [illegible] Underwood, Forest Park, won from Mrs. S. Aldrin, Westborough, by default.
Mrs. [illegible] Hutton, Sunset, defeated Mrs. [illegible] Normandie, 3 and 2.
Mrs. [illegible] Tevis, Osage, won from Mrs. [illegible] Greenwood, North Hills, by default.

Special Class Results.

Mrs. B. Spackler, Sunset, won from Mrs. [illegible] North Shore, by default.

O'Brien Stops Angel Cliville In Title Tourney

Special to The Post-Dispatch.

MILWAUKEE, Wis., Oct. 13.—Frankie O'Brien, hard-hitting batter of Bridgeport, Conn., today enjoyed high ranking in the middleweight championship tournament being staged here by the National Boxing Association. O'Brien administered such a severe battering to Angel Cliville, Porto Rican Negro, that the bout was stopped in the ninth round.

Shamrocks Start Practice.

CHICAGO, Oct. 13.—The Shamrocks, Chicago's entrant in the American Hockey League, will report at Hamilton, Ontario, to begin training for the season, which opens at Buffalo, N. Y., Nov. 15 or 17. Babe Dye, the new Shamrock manager, has arranged to hold drills in the Hamilton Arena.

Winning Plays of Winning Coaches

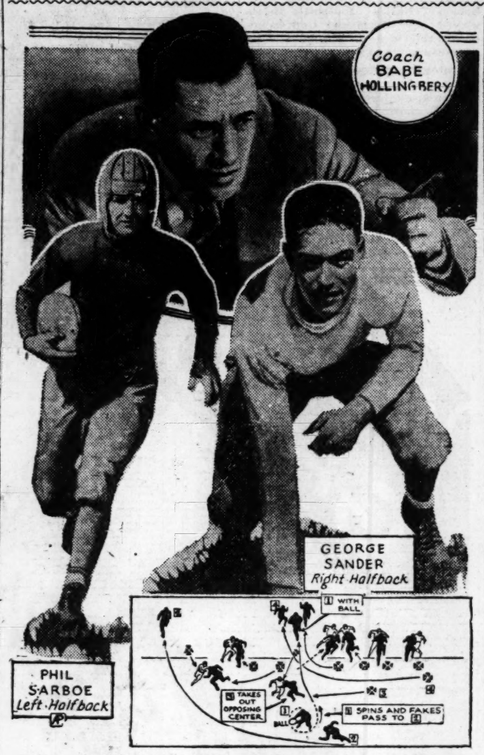

O. E. "Babe" Hollingbery, head football coach at Washington State College, and the two key men of the Cougars' attack are shown above. Sketch shows operation of famous Washington State "spinner": No. 1 back receives ball, spins to left, faking pass to Back 2. Left guard pulls out and smashes defensive end, letting defensive center charge through. Back 3 sweeps center to left, and Back 1 completes spin and bucks through hole.

Washington State's Mentor Explains His "Spinner" Play—Use of It Beat Washington in an Important Battle.

By O. E. "BABE" HOLLINGBERY,
Head Football Coach, Washington State College.

By the Associated Press.

PULLMAN, Wash., Oct. 13.—Coaching systems vary a great deal on the Pacific Coast with most of them employing shifting offenses.

The basic play of my system has been the same for the past 22 teams that I have coached. The style depends on driving power, deception and above all a thorough knowledge of fundamentals and perfection of execution.

No shift is used. I've always attempted to balance our play from every formation with passing, power and deception.

My system is not patterned after any of the well-known particular styles, but is a product of my own playing experiences and deductions from the contacts I've had with football during the last 20 years.

The system has been fairly successful against the various innovations that have sprung up because it is based primarily on sound and exacting fundamentals.

I've always used an unbalanced line offense with ends in and out and one or two wing backs at the discretion of the quarterback.

The position of my key men in the backfield is somewhat different from any other system I know, inasmuch as the principal ball carrier occupies the second position, which is farthest back from center.

In this way I have two men who are equally effective and deceptive in passing, running and faking.

In singling any one particular game as the best example of the execution of our system I would select the University of Washington contest played in Pullman two years ago. With the score 13—0 against us, Archie Buckley, our quarterback, by perfectly alternating the two key backs, completely deceived the opposing defense and, using cutbacks and spinner plays, managed to pull the game out of the fire 20—13.

The winning play was a spinner which drew the defensive center through the line where he was swept out from the side by a halfback, the spinner man taking the ball through the hole for a winning touchdown.

Of course all such plays are made good through proper use of other plays leading up to it.

I expect the key men of the offense this year to be George Sander, right half; Phil Sarboe, left half, and Stanley Colburn, fullback. They become key men when they play number one or two positions in the backfield. Sander is a junior and the other two sophomores. They are, therefore, new to this competition, and it will be a matter of time to determine what their inexperience means to the system's success.

Three Pitchers Who Won 66 Games Are Expected to Aid Cardinals in 1932 Campaign

By Herman Wecke.

Three pitchers, who in the past season, won 66 games and lost but 26, for a winning percentage of .717 with "farm clubs" of the Cardinals, will try to add additional pitching strength to Gabby Street's club next spring. The athletes in question are Jerome Herman "Dizzy" Dean, Tex Carleton and Ray Starr. Dean and Carleton come up from Houston and Starr from Rochester.

Dean finished with 26 victories and 10 defeats; Starr had a 20-7 record, while Carleton's mark was 20-9.

One Recruit Hit .374.

In addition to the three twirlers, comes another player who may add a punch. He is Pat Crawford, from Columbus. Crawford played first base last season, but as a member of the Giants and Reds, he was a utility man. Crawford was one of the leading batters in the American Association with .374. He led the circuit in home runs with 28 and drove in 153 runs in 157 games to take the honors in this respect. He made 237 hits in 633 times at bat, scored 142 runs, hit 41 double and 13 triples in addition to his four-baggers. His steals totaled 17.

Of the new pitchers, the record established by Dean was outstanding. He pitched 28 complete games for Manager Joe Schultz at Houston. However, it is in efficiency that his work really stands out. Probably when all the records for the season have been compiled, it will be shown that he was the most efficient twirler in baseball. Pitching in 304 innings, he allowed only 52 earned runs, an average of 1.53 runs each nine rounds. Which is truly remarkable in these days.

303 Strikeouts for Dean.

With a total of 303 strikeouts, just a fraction under one an inning, he will without a doubt rule as the "strikeout king." In fanning 303 men he broke the modern Texas League strikeout record held by Bill Hallahan, the Cardinals' star southpaw. Dean twirled 11 shutouts, probably the high mark of the year in any man's league. He worked in 41 games and allowed a total of but 210 hits. That he had fine control is evinced by the fact that he walked only 90 batters. In the Dixie series with Birmingham, Dean won one game and lost two.

This record shows that Dean has the stuff to make him a great pitcher. And with Gabby Street to handle him, it is entirely up to Dizzy himself whether he makes the grade with the Redbirds.

Carleton, who before going to Houston, had a wonderful record at Rochester, was right behind Dean in efficiency. He yielded but 1.89 earned runs a contest to rank fifth among the pitchers in the Texas League. He worked in 237 innings. In that time, he was found for 69 runs, of which 50 were earned by the opposition. He struck out 173 batters and walked 105. The hits off him totaled but 171. Carleton made his remarkable record despite the fact that he was out for the last three weeks of the year with a fractured thumb, which also kept him from helping his club in the Dixie series.

Starr, who comes from Rochester, pitched the final contest of the "little world series" against St. Paul to give Billy Southworth's men the title. He twirled 19 complete battles during the season, laboring in 219 innings, in which time he yielded 192 hits. He struck out but 85 men and was wilder than the other two, inasmuch as he passed 100 batters.

If these three men pitch up to anything like their minor league form for the Cardinals in 1932, Street will have another great pitching staff. Bill Hallahan should be just as good, while Paul Derringer's one season should make him an improved hill artist. Burleigh Grimes and Jess Haines should have a few good games in their systems, as should Rhem, Johnson, Stout, Lindsey and the others.

Before departing for his home at Joplin, Manager Street said: "Bill Hallahan is a really great pitcher. He has never failed me in any pinch, and I honestly expect him to win 25 games next season."

Crawford Versatile Player.

What will be done with Crawford is something else. He is a first sacker and the club right now has two pretty fair initial sack guardians in Bottomley and Collins. However, one may be traded, in which case Crawford might be retained as a substitute first sacker and to fill in at third base and second. Shortstop is about the only position Crawford did not play when he was in the minors before.

Cardinal scouts tell of two other players, who are bound to be heard from. They are Whitehead, a third sacker with Columbus, who was serving his first year in professional baseball, and a big right-handed pitcher named Lee with the same team. Lee's one drawback at present, according to the "ivory hunters," is a lack of control. He stands well over six feet and has a "world of stuff."

KANSAS CITY TO PLAY ST. LOUIS POLOISTS HERE

The St. Louis Country Club polo team after showing good form in defeating the University of Missouri in two games recently, will meet the strong Kansas City Country Club team here in a two-game series Saturday and Sunday.

The games will be played on the Country Club polo grounds, in Clayton, each game starting at 3 o'clock.

George W. Niedringhaus Jr., or Bill Goltra will be at No. 1 for St. Louis, Mahlon Wallace or Clinton Whittemore will be at No. 2, either T. B. Boyd or Bud Love will start at No. 3, and Hayward Niedringhaus will play No. 4.

Kansas City's starting lineup has been forwarded as follows: George Bales, No. 1; Fred Harvey, No. 2; Herbert Teet, No. 3; and E. R. Graves or George Forrest, No. 4.

Cupples Scudder will referee, and Alex T. Primm will umpire.

ST. LOUIS' BID FOR A. B. C. MEETING TO BE CONSIDERED

St. Louis' bid for the American Bowling Congress will be discussed by the Greater St. Louis Bowling Association next Sunday at the annual meeting at the Statler Hotel. Officers of the association will be elected for the coming season and Jerry Ameling will receive applications for membership at the meeting.

DAVIS-ELKINS TO PLAY WEST VIRGINIA ELEVEN IN CHARITY CONTEST

By the Associated Press.

ELKINS, W. Va., Oct. 13.—Davis and Elkins College today agreed to meet West Virginia University in a post-season charity football game proposed by the West Virginia division of the Salvation Army. Davis-Elkins and the university severed athletic relations two years ago.

Harry A. Stansbury, athletic director of the university, said he had not received any formal request for the charity game and had no comment on the proposal.

Illinois Driver Wins.

By the Associated Press.

SALEM, N. H., Oct. 12.—Bryan Saulspaugh of Rock Island, Ill., yesterday drove his car over the last two miles of a 50-mile dirt track race with a flat tire to win the Columbus day automobile racing stakes before a crowd of 50,000 persons.

SPORT SALAD

by L. Edaris

The Revue.

THE Redbirds won from Connie Mack
In quite a heated session,
And brought that old world pennant back
Again to our possession.
That flag is right where it belongs
And here they aim to hold it,
And in the midst of cheering throngs
Next spring they will unfold it.

Old Mahout Connie looked askance,
And rubbed his eyes in wonder;
His famous troupe of Elephants
Were being ripped asunder.
To take the Redbirds for a ride..
Those pachyderms had figured,
But when the Redbirds took their hide
He said: "Well, I'll be jiggered!"

And so the justly famous A's
Romped off with second money;
They made some scintillating plays
And others not so sunny.
So upward soars the Redbirds' stock,
With confidence unshaken,
Since into their resplendent flock,
A Martin they have taken.

Sharp Practice.

No doubt Burleigh Grimes' phenomenal success is entirely due to the razor blade he doesn't use two days before he pitches.

If Burleigh were properly approached he might be induced to tell the radio audience the name of this wonderful blade that makes his curves so hard to hit two days after a shave.

It's all over now, but the wall-eyed world knows what a close shave Burleigh had in that hair-raising finish of the final frolic.

The big disappointment of the series was Pepper Martin's failure to get the necessary hit in the last two games to break the record.

However, Pepper capped the climax of a sensational record by getting the final putout that clinched the series. Not bad!

While the Athletics were playing the old army game of straightaway baseball, Pepper was running them ragged and pulling stuff that hadn't been in the book since Ty Cobb turned in his uniform and called it a career

And be it recalled that Ty himself got in three world series and was a bust in every one of them.

And now comes Connie Mack who says that he is not going to pull the Athletics apart as he did once before. His big job is to put them together again after their recent Humpty Dumpty act.

The Cards won the series on Oct. 10, the same day they won it in 1926. Indicating that Oct. 10 is a red letter day for the Redbirds.

We had a hunch that that shotgun and rifle would prove the undoing of Pepper Martin as far as breaking records was concerned. There ought to be a game law against presenting fire arms to ball players during a world series.

Of course, Pepper had already clinched his title to hero of the series, but he might have climbed to the very pinnacle of fame if he hadn't been hampered by so many fire arms

JOHNSON AGAIN NAMED MANAGER AT WASHINGTON

By the Associated Press.

WASHINGTON, Oct. 13.—President Clark Griffith of the Washington Senators announced today that Walter Johnson, his former hurler and for the last three years manager, would remain as pilot next year.

An agreement covering one year was reached at a conference between the two this morning. No information was given out regard the salary involved.

Johnson and the Senators wound up in third place this year after holding second throughout most of the season and fighting with Philadelphia for first during the early half.

Veteran Jockey Injured.

By the Associated Press.

NEW YORK, Oct. 13. — Willie Harvey, veteran jockey, was seriously injured yesterday when he was thrown from J. Denquelo's Rubberneck during the running of the sixth race at Jamaica. Thrown beneath the flying hoofs of several horses and kicked on the head and body, Harvey was unconscious when taken to a Jamaica hospital.

CENTRAL STATES MOTORS
3145 LOCUST

invites you to drive

the new PONTIAC

We are very enthusiastic over our appointment as Oakland-Pontiac dealer in this city. And you will share our enthusiasm, once you have enjoyed a few miles behind the steering wheel of the new Pontiac. Here is a car that gives you the qualities you want at a price that appeals to your sense of values.

Now you can buy a Pontiac in St. Louis, *delivered and equipped for the road,* for as little as $770. And what value you get! For instance, the Body by Fisher. It is roomy for your comfort, and smart and pleasing to your pride. The deep cushions and upholstery—mohair or whipcord—have the riding and appearance qualities that you associate with fine cars. The bodies are tightly insulated against outside heat, cold and noise. You ride easily because of four hydraulic shock absorbers and rubber cushioning at 43 chassis points.

As you drive the car you will be surprised at the easy pick-up, Whatever you do—braking, shifting gears, parking—you will really enjoy driving the Pontiac.

And as you come to know Pontiac... an outstanding General Motors value... as we know it, you will understand why we are so pleased to represent it. Will you please accept our invitation to see and drive this fine car—soon?

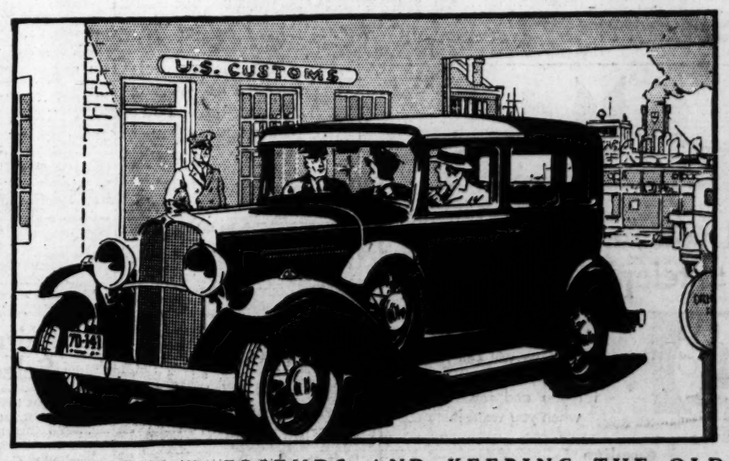

MAKING NEW FRIENDS AND KEEPING THE OLD

OAKLAND $995 DELIVERED
equipped in St. Louis for the 2-door Sedan or Coupe. Sport Coupe, $1075, 4-door Sedan or Convertible Coupe, $1095. Custom Sedan, $1155. These cars are fully equipped—even front and rear bumpers, extra tire, tube, and tire lock are included. Five wire wheels are standard equipment. You may have the advantage, too, of favorable G.M.A.C. Time Payments.

PONTIAC $770 DELIVERED
equipped in St. Louis for the 2-door Sedan or Coupe. Sport Coupe, $810, 4-door Sedan or Convertible Coupe, $840. Custom Sedan, $880. These cars are fully equipped—even front and rear bumpers, extra tire, tube, and tire lock are included. Five wire wheels are standard equipment. You may have the advantage, too, of favorable G.M.A.C. Time Payments.

OAKLAND 8 AND PONTIAC 6 — TWO FINE CARS

TIRES ON CREDIT
NO DOWN PAYMENT NEEDED
25,000 SATISFIED CUSTOMERS
15-PAY PLAN
Go Where the Crowds Go
PAYMENTS AS LOW AS 50c PER WEEK RIDE ON THE FAMOUS
Firestone
GUM-DIPPED CORDS
Get Tires at Once! In 5 Minutes! No Interest!
TRUCK TIRES
AT REASONABLE LOW PRICES
BATTERIES ON TIME
EST. 12 YEARS
S & L TIRE CO.
3100 LOCUST ST., S. W. COR. LOCUST AND CARDINAL
OPEN EVENINGS TILL 9 O'CLOCK SUNDAY TILL 5 P. M.
TIRES MOUNTED FREE

SI RELIEF AND ESCOBALAND PAY $40 IN 'DOUBLE' AT FAIRMOUNT

By Damon Kerby.

FAIRMOUNT TRACK, Oct. 13.—Escoba Land, bay filly by Escoba-Land Flucht, acounted for the second race here this afternoon in a driving blanket finish in which Olga took second place and Point Final, third. Escoba Land's time for the six furlongs was 1:18 1-5 and she paid $9.96.

Si Relief, four-year-old chestnut gelding by Prince Pal, carried the colors of C. M. Troutt to victory in the third race at one mile and a quarter with Mozart, the favorite, second by six lengths. Toman was third. The time was 2:16 and the winner paid $13.44 for a $2 ticket in the mutuels.

Si Relief, with Art Pendergrass in the saddle, stayed under restraint during the early running of the race, with Mozart following closely. Mozart, carrying much of the crowd's money, gave the spectators a thrill when he pushed into the lead after passing the half-mile point. He held the lead until turning into the stretch, where Si Relief, under urging, closed the gap that separated himself from the leader, and then came on to win as he pleased.

The race at a mile and a quarter, was the first at that distance since the running of the Fairmount handicap. The track was a sea of mud and when the horses passed the judges' stand the faces of the jockeys were plastered with mud.

"Double Refund" $40.16.

Si Relief, with Escoba Land in the previous race, formed the combination that paid $40.16 in the "daily double" pool and 130 winning tickets were held by investors, of a total of 2793 tickets sold, it was announced.

The favorite came through to victory in the fourth race, when Take Off, owned by M. J. Whalen, won by a length and a half over Senator Seth, with Sorrento third. Take Off broke on top and was in the lead at all stages of the race. The time was 1:18 3-5 and the winner paid $5.52.

Despite the adverse weather, about 4000 spectators were on the grounds when a field of 11 starters splashed their way to the post for the first race, which was a six-furlong sprint for three-year-olds and up.

J. V. Pons' Captain J. S. ridden by Jockey Joe Gilbert was the public choice at less than even money.

Captain J. S. got away to a poor start, and although he showed a burst of speed in the stretch, his effort was not enough to overtake the pacemakers. He finished third to Col. Bob and Run Maid.

Col. Bob came up in the final jumps to the wire to overtake Run Maid for first money.

The winner's time was 1:18 and he paid the good price of $13.78 for a $2 ticket on the nose.

The track was extremely sloppy, and a steady rain which showed no sign of a letup, was falling when the racing program got under way.

NORTHWESTERN AND NOTRE DAME SOUGHT FOR POST-SEASON GAME

CHICAGO, Oct. 13.—Mayor Anton J. Cermak today said he would request Northwestern and Notre Dame Universities to play a post-season football game for charity in an effort to boost receipts of Gov. Louis L. Emmerson's relief fund.

The suggestion will be placed before the City Council by Mayor Cermak, with a request that the body appoint a committee to place the proposal before authorities of both schools.

Join the Silvertown Safety League

All you need is a telephone

...to have your car completely serviced. Phone us and we will call for the car, put it in shape for you and return it when you want it.

Gasoline
Motor Oil
Lubrication
Battery Service
Washing
Vulcanizing
Road Service

Goodrich Silvertown Inc.

2301 Olive St. SERVICE 6 A. M. TO 12 MIDNIGHT CHest. 9300

East St. Louis Store: 9th and St. Louis Ave., Phone EAst 420

Fairmount Charts

Weather cloudy; track sloppy.

COLLINSVILLE, Ill., Oct. 13.—Following are the results of today's Fairmount races:

FIRST RACE—$600, claiming, three-year-olds and up, six furlongs: Start good from gate; won driving; place same. Went to post, 2:00; at post, 4 minutes. Winner, G. F. Jenkin's ch. g. 6 King-Gorin-Armilda. Trainer, owner. Time, :24 2-5, :49 2-5, 1:18. Value to winner, $450, $100, $50.

HORSE.	WT.	PP.	ST.	¼	½	Str.	Fin.	Jockey.	Equivalent Odds to 1.
Col. Bob	111	5	7	6½	6^2	5½	1½	F. Eppehimer	5.89
Run Maid	112	9	5	3½	2^6	2^2	2½	T. P. Martin	6.39
Captain J. S.	115	8	3	2^h	1^h	1^1	3no	J. Gilbert	1.02
Brown Eyed Mary	108	11	4	5^2	4½	3^6	4^4	G. Arnold	11.76
*Mae Price	108	10	1	4^h	5½	4^1	5½	S. Erwin	7.08
Maunaolu	117	4	9	9^2	7^2	7^4	6^6	H. Berry	159.48
Swarm	116	1	2	1^h	3^h	6½	7½	S. Greenberg	27.44
Pebbles Last	111	6	10	10^{12}	10^6	8^h	8½	A. Rogers	58.12
*Our Own	116	2	6	8^1	9^1	9^3	9½	W. Fischer	7.08
Little Doris	108	7	11	11	11	11	10^8	W. James	159.48
Watchword	111	3	8	7^1	8½	10^2	11	J. Pardick	35.23

*Field.

Col. Bob gained rapidly after going a half, closed fast during the stretch and was up to win drawing clear. Run Maid never far back, disposed of Captain J. S., but could not withstand the winner. Captain J. S. raced Swarm into defeat but gave way badly when challenged. Brown Eyed Mary raced evenly. Mae Price had no mishap. Maunaolu failed to reach contention under severe punishment.

$2 mutuels paid: Col. Bob $13.78 won, $6.00 place, $3.46 show; Run Maid $7.06 place, $3.94 show; Captain J. S. $2.78 show.

SECOND RACE—$600, claiming, two-year-olds, six furlongs—Start good from gate for all but Warrage, won driving, place same. Went to post at 2:30; at post 1 minute. Winner, Mrs. C. E. Simmons' b. f., 2, Escoba—Land Flucht. Trainer, T. Valentine. Time, :24 2-5, :49 4-5, 1:18 1-5. Value to winners, $450, $100, $50.

HORSE.	WT.	PP.	ST.	¼	½	Str.	Fin.	Jockey.	Equivalent Odds.
Escoba Land	113	6	2	4^4	4½	3½	1½	G. Arnold	3.98
Olga	102	3	7	7^{10}	5^h	4½	2½	J. Hernandez	.98
Point Final	109	2	3	1^h	1½	1½	3^4	L. Hardy	10.65
Navy Girl	101	5	6	5^h	6^4	6^{10}	4^h	J. Gilbert	32.23
Dancing Boy	114	8	1	2^2	2½	2^h	5^2	G. Williams	9.38
Ellen D.	108	1	5	3½	3^6	5½	6^6	G. Gay	15.35
Silent Vote	108	7	4	6½	7^{10}	7^6	7^4	F. Eppehimer	10.00
Warrage	106	4	8	8	8	8	8	E. Buck	126.41

Escoba Land gained fast after reaching the stretch, responded to severe punishment, disposed of Point Final and gamely withstood the game challenge of Olga. The latter dropped out of it after the start, gained gradually and closed strongest of all. Point Final, racing suddenly improved, was a forward factor throughout and held on well under punishment. Navy Girl closed strong. Dancing Boy showed good speed for a half mile. Ellen D. weakened when put to punishment.

$2 mutuels paid: Escoba Land, won $9.96, place $3.42, show $3.04; Olga, place $3.42, show $3; Point Final, show $4.16.

THIRD RACE—One and one-fourth miles:
Si Relief (Pendergrass) 13.44 4.74 3.62
Mozart (Gilbert) 3.96 3.00
Toman (W. Bazer) 3.50
Time, 2:16. *Social Boy, Don T., Sally's Hour, Alma, *Numancia, Cluricaune, Uncle Charlie, Viola Stinson also ran.

FOURTH RACE—Six furlongs.
Take Off (Day) 5.52 3.60 3.04
Senator Seth (Pardick) 3.12 2.76
Sorrento (Hernandez) 4.84
Time—1:18 3-5. Ballot Girl, *Paul Hirtenstein, Panzola, War Franc, Lucky Prospero, *Common Sense, *Unknown Women, Catch Him also ran.
*Field.

FIFTH RACE—One mile:
Etonardo (May) 6.06 3.28 2.38
aGallineta (T. P. Martin) 3.14 2.40
Sand Fiddler (Gilbert) 2.52
Time, 1:45 1-5. aSeth's Pride, Dixie King and Whileaway also ran.
a—J. A. Parsons entry.

SIXTH RACE—One and one-sixteenth miles:
Jeu de Bar (Gilbert) 9.22 3.76 2.74
Vanquish (L. Hardy) 3.56 2.42
Patuxant (Eppenheimer) 2.70
Time—1:53. Marydale, Speedy Al and Transatlantic also ran.

Other Racing Results

At Hawthorne.

FIRST RACE—Hawthorne course:
Crescent City (Arnold) 21.32 11.16 6.84
*Sweepmar (James) 9.84 5.68
Beauty Secret (Hanford) 13.14
Time: 1:25 1-5. Chilhoma, *Casimira, Happy Fellow, Lead Off, Lofty Heights, Meal Money, Transcendent and Dave Miller also ran. *Field.

SECOND RACE—Hawthorne course:
Tufinuf (R. Tilden) 7.16 4.08 3.00
High Pocket (Boganowski) 3.86 3.02
Santander (M. Lewis) 5.04
Time, 1:25 1-5. Heilbroun, Hasty Prince, Favorite One, Dusky Boy, Basilica and Peace Jimmy also ran.

THIRD RACE—Hawthorne course:
Jaz Ace (Hanford) 58.34 26.08 13.80
Transgression (Vercher) 10.82 7.02
Copperfield (Corbett) 6.52
Time, 1:23 4-5. Curtsey, *Martha Mae, Outer Harbor, Ante Bellum, Panchio, *Byaninch, *Adam's Money and Essie also ran.

FOURTH RACE—One and one-sixteenth miles:
Brooksie (M. Lewis) 8.48 5.16 3.06
Beton (L. Cunningham) 4.76 3.62
Jack Crain (Cox) 3.48
Time—1:52. Dick Porter, Gold Ridge, Stop Gap, Joe McCord, La Dentelle, Wolfy and Eleven Sixty also ran.

FIFTH RACE—One and one-sixteenth miles:
Durva (J. Neel) 6.46 3.78 2.84
Otilla (Lewis) 4.34 3.54
Blue Law (Leyland) 5.70
Time, 1:52 2-5. Oh Yeah, Delmonico, Cesare, White Legs and Pat Field also ran.

At Long Branch.

Weather, clear; track, fast.

FIRST RACE—Six furlongs:
Little Turkey (Foden) 11.60 5.10 3.60
Powder Monkey (Dainty) 4.00 2.80
Bar o'Gold (Quackenbush) 5.70
Time, 1:14 2-5. Boofire, White Basket, Frigid Frosty, Star Royal, Brown Supinet, Arasun, Dark Altos, Byliona and Deserve also ran.

SECOND RACE—Six furlongs:
Film (Riley) 4.80 3.30 2.70
Wigrose (Ralls) 3.70 3.00
Talky (Wilson) 6.90
Time, 1:14 1-5. Phil Ruth, Son o'Sun, Bob's Best, Golden Patch, Altavar, High Metal, Viscose, Naughty Naughty and Audlane also ran.

THIRD RACE—Six furlongs:
Free Thinker (Riley) 5.75 2.50 2.35
Sabana (Marsh) 2.40 2.15
Kirkland Post (Cleverly) 2.55
Time, 1:14 1-5. Lorraine M., Flintlock, Collar Victoria, Silver Dot, Mythical Lore, Cedar Crest, Ferry of Fate, Toe Dance and Pelorus also ran.

FOURTH RACE—Seven furlongs:
Circulet (Mann) 6.50 4.05 3.35
Timon (Foden) 6.70 4.45
Old Times (Aimers) 6.40
Time, 1:27 3-5. Rose Lady, Bold Robin, Hazel Gumberts, Fair Glow, Harvard, Cyrano, Bagpiper and Crofton also ran.

FIFTH RACE—One mile and 70 yards:
Wrackell (Aimers) 8.70 6.20 4.55
Royal Dulton (Ridgeway) 35.45 13.10
Anchor Light (Canfield) 5.95
Time—1:44 3-5. Panda, Wolverine, Gay Parisian, Tchadex and Princely Attention also ran.

SIXTH RACE—One mile, 70 yards:
Duchess of York (Marsh) 7.00 3.90 3.39
Marie Gaiety (Ralls) 6.15 4.05
Par Excellence (McDonald) 6.35
Time, 1:45 3-5. Gourdin, Mongolian, Charlie Whittier, Fess, Kauri, Plaguer, Step Off, Lord Cardigan and Sea Kale also ran.

At Latonia.

Weather, clear; track, fast.

FIRST RACE—Six furlongs:
*Sunny Susan (Gevinz) 8.38 4.80 6.00
Trim (Froggatte) 11.92 17.46
*Floris Mart (Landolt) 6.00
Time, 1:14. Old William, Gloria Diane, Elizabeth W., Wasteful, *Side Step, Teed Up, Polyp, Gammerson, Manassas also ran. *Field.

SECOND RACE—Six furlongs:
Sunny Pal (Tinker) 35.70 13.78 8.40
Broomshot (E. Neal) 20.84 11.48
Sis Agnes (M. Rose) 5.94
Time, 1:12 4-5. *Ojibway, Nifty, Anna Beal, *Shackleford, Jack Howe, Mary's Toy, Nim the Nymph and Jeanne Wachs also ran. *Field.

THIRD RACE—Six furlongs:
Depression (Tinker) 9.74 5.08 3.02
Shaker Lady (M. Rose) 3.16 2.42
Knee High (Finnerty) 3.14
Time, 1:12 3-5. Chicon, aMiss Hoptown, Anita Ormont, Rose Twig, Dominant Star and aFair Lee also ran.
a—Audley Farm entry.

FOURTH RACE—Six furlongs:
Gold Step (McCoy) 6.64 3.78 3.06
Gracious Gift (Montgomery) 3.18 3.24
Fairy Ring (Schutte) 3.68
Time, 1:12. Chimney Sweep, Long Run and The Mongol also ran.

FIFTH RACE—One and one-sixteenth miles:
Sambo Brown (M. Rose) 5.44 3.68 3.02
Star Play (C. Meyer) 2.96 4.08
Lincoln Plaut (Colvin) 8.64
Time, 1:49. Booster Twist, *Bright Kid, Suimul, Happy Lad, *Kentucky Ace, Kathryn, Pollywog, Super Toy and *Noinam also ran.

SIXTH RACE—One and one-sixteenth miles:
Showdown (C. Turner) 15.24 8.34 4.60
Timour (R. Mozer) 6.40 4.50
Florida Gold (Montgomery) 4.00
Time—1:48 1-5. *Hiram Kelly, Helen Dean, *Broken Sound, Scarlet Bigade, Updike, Best Ace, Wirt G. Bowman also ran. *Field.

SEVENTH RACE—One and one-sixteenth miles:
Ben Blair (Tinker) 9.22 4.82 3.18
Cabama (P. Dyer) 5.46 4.26
Camp Parole (D. E. Froggatte) 3.00
Time—1:50. Madam Florence, *Big Bo, *Memorare, Little Chip, Dusky Maiden and Sandy Lady also ran.

At Laurel.

Weather, clear; track, fast.

FIRST RACE—Six furlongs:
Some Knight (G. Ellis) 6.70 3.70 2.90
Line of Fire (G. Fields) 4.40 3.00
Shiva (W. Garner) 3.30
Time—1:13 1-5. *Ragtag, *Chosen Pal, Country Tom, Spunky, *Annie A., Wise Seller, General Blaze, Water Mark, Tricycle also ran. *Field.

SECOND RACE—Six furlongs:
Grand Prince (W. Garner) 12.60 4.80 2.80
Dunlin's Lad (G. Ellis) 3.40 2.50
The Heathen (J. Bejshak) 2.80
Time, 1:12 4-5. *Brother Rank, Baccioco, Portcodine, Rundale, *The Judge, Lew Black, Black Patricia, *Algol, Crossbones also ran. *Field.

THIRD RACE—Six furlongs:
Bird Nest (Kurtsinger) 11.80 5.00 3.30
Boscobel (Remillard) 4.00 2.60
*Big America (Guerra) 4.30
Time, 1:13 1-5. Risk, *Ricks, Jaffa, Crow's Feet, *Tough Girl, Dark Charmer, Donella, Happen, Gloria Maris also ran.

FOURTH RACE—One and one-sixteenth miles:
Sun Thorn (Godfrey) 20.00 6.40 4.50
Bubola (M. Garner) 3.20 2.60
Your Flag (D. Meade) 3.10
Time, 1:46 3-5. Muskoday, Bunama, Jealous Fool, Tangier and Angry Plume also ran.

FIFTH RACE—One mile, 70 yards:
aRisque (E. Steffen) 3.60 2.20 out
Polly Play (M. Garner) 3.60 out
aValenciennes (J. Bejshak) out
Time, 1:43 3-5. Measure, Blind Lane also ran. a—Hertz entry.

SIXTH RACE—One and one-eighth miles:
Eager Play (V. Roussell) 5.60 3.10 2.40
Kadiak (D. Meade) 3.40 2.60
Star Lassie (R. Workman) 3.00
Time—1:52 4-5. Fetish, Col Crump, Grey Coast also ran.

SEVENTH RACE—One and one-sixteenth miles:
Bobs Play (V. Roussell) 9.10 3.80 2.70
Tantalizing (J. Marinelli) 3.00 2.30
Fourth Ward (Fields) 2.70
Time—1:47 3-5. Peach Basket, Sand Bell, Visionary, Fair Sun, Monocle and Agnes Sorel also ran.

At Jamaica.

Weather, clear; track, fast.

FIRST RACE—Five and one-half furlongs:
Villon (Thurber) 5-2 1-1 1-2
Trombone (Robertson) 6-5 3-5
San Kai (Malley) 8-5
Time, 1:06. Bonnie Prince, Westy's Star, Mammy Singer and St. Carl also ran.

SECOND RACE—Six furlongs:
Milkman (McAtee) 2-1 1-6 out
Lullaby II (Robertson) 1-3 out
Whippercracker (Decamills) 1-2
Time, 1:12. Eddie Ahearn, Sirenian, Excellency also ran.

THIRD RACE—One mile and 70 yards:
Jo Zach Miller (S. Renick) 6-5 1-2 1-4
Buck Hero (J. Long) 15-1 8-1
Archy (D. Smith) 8-5
Time, 1:46 2-5. Recoil, Sheaf, Anger, Orealong, Suby, The Tout, Sparkling Star, Kaleidoscope and Janice G. also ran.

FOURTH RACE—Six furlongs:
Sonnelli (J. Long) 12-1 5-2 out
Halcyon (Robertson) 2-5 out
Morstone (Munden) out
Time, 1:11 4-5. Ladana and Ormesby also ran.

FIFTH RACE—Five and one-half furlongs:
Nonona (Robertson) 8-1 3-1 8-5
Strategy (Malley) 5-2 6-5
Miss Carol (Long) 8-5
Time—1:07 2-5. Minister Bell, Just Imagine, Wealys Queen, Excursion, Chiefs Camille, Helen Green, Deferred, Le Herby and Tulane Lass also ran.

SIXTH RACE—One mile and 70 yards:
Sun Shadow (J. Long) 8-5 1-2 1-4
Lady Lera (Malley) 2-1 1-1
Al Neiman (G. Rose) 4-5
Time—1:43. Gardner, Johnny Campbell, Rockhone, Sage Bays and Little Toots also ran.

Hard to Shipwreck.

Shipwreck Kelly, one of the fastest backs in the South, will play for Kentucky at 175 pounds.

RACING ENTRIES

At Fairmount.

First Race—$600, claiming, four-year olds and up, The Carnation, six furlongs:
Calwick 108, Woodgain 111
Sir Barley 108, Chester 106
Joan K. 111, *McCulloch 106
*Frank Light 103, *Short Price 103
Belgium 108, Miss Onine 111

Second Race—$600, claiming, three-year-olds, six furlongs:
Tea Green 111, Solon G. Wilson 114
*Lucky Pal 103, Lexington Girl 108
Brimsey 109, Polylith 111
Ormoname 111, Wattahorse 114
*Tryor 109, *My Ideal 106
*Molly Hogan 106, *Gussie Pool 103
Princess Black 108, *Adalor T. 109
Chuckling 116, *Norias 109
*Too Much Talk 109

Third Race—$600, claiming, three-year-olds and up, one and one-sixteenth miles:
*Rejuvenation 113, *Junior C. 113
*Interior 108, *Clarifier 113
Runar 103, *Bright Outlook 107
*Stage Struck 111, Classy 111
*Erin Go Bragh 113, *Corbeau 113
*Seugie 107, Atlas 112

Fourth Race—$600, claiming, three-year-olds and up, six furlongs:
Top Cloud 108, *Jacquelyn Coogie 103
Kilngstone 111, *Preferred 103
Lynn Barkley 111, *Maudie M. M. 103
*Vladimir 106, *Alamae 106
*Ella Bank 100

Fifth Race—$600, allowances, "Say It With Flowers," two-year-olds, six furlongs:
aRosalie J. 101, bEscoba Land 113
bDr. Happy 107, Spotless Time 104
Burton Agnes 107, Bob Up 104
Zembred 104, Patrick 104
cClara Bee 104, dGold Royal 101
dBay Royal 104, aRoyal Duke 104
cSunny Bob 110
aGriffith & Watkins entry; bMrs. C. E. Simmons entry; cBlue Star Stable entry; dGraceland Stock Farm entry.

Sixth Race—$600, claiming, three-year-olds and up, six furlongs:
*Realist 101, *Title Oak 106
*Fort Worth 112, *Mutual Friend 103
Nevermore 108, *Hypoluxo 106
*My Beauty 103, *Smoldering 103
*Marabou 106

Seventh Race—$600, claiming, three-year-olds and up, mile and 70 yards:
*Sweepnet 110, Austerlitz 103
*Gertrude Reade 103, *Lang 103
*Concordia 110, Rave 103
*Bar Sinister 110, *Southland Belle 103
*Esther Weidel 107

Eighth Race—$800, claiming, four-year-olds and up, one and one-sixteenth miles:
Eugene O'Sullivan 112, *Prig 107
Dan Burnham 112, *Bashful Beau 109
*Princess Dare 106, *Black Wrack 112
*Fair Catch 106, *Paul Hirtenstein 107
*High Life 112, Mad A. 109
*Ray Ruddy 112, *Si Relief 114
Matthew 114

Weather, drizzling; track, heavy.
*Apprentice allowance claimed.

At Latonia.

First race, $1200, claiming, two-year-olds, six furlongs:
Delivered 113, Harvest 108
Storm Wind 112, Lucky Polly 108
Coatee 105, Curry Girl 103
Boston Hill 111, Benefit 111
Flying Silk 108, Zean 111
*Prince Herbert 103, Hard Boot 108
Kitty O'Way 105, *Barashkova 111
Smiling Moon 108, Predict 113
*Nell Kuhlman 103, Our Cherrycote 110
Cotton Time 110, *Memphis Lass 103

Second race, $1200, maidens, three-year-olds up, six furlongs:
Loop 108, aDark Dawn 108
Blighter 108, Diaquiri 105
Orchestration 108, Hickey 112
Brighton 108, Jayce 108
My Margaret 105, Black Dust 105
Marion Ormont 105, Earle Bi[illegible] 108
*Flying Plum 105, Busy Bell 105
Eleanora M. 105, Aerie 112
Forrestnot 108, Gay Donn 108
Eight Hour 108, Georgiot 109
aBacon and Goode entry.

Third race, $1200, claiming, two-year-olds, six furlongs:
Memorandum 110, *Abe Furst 106
*Absurdity 103, Olamay 107
*Ringmaster 106, Carideo 113
*Red Shadow 106, Precious Ann 108
Sure Pop 108, Deenie 105
Oshkosh 108, Indiazen 108
*Bright Moon 100, Tonight 112
*Lohi 103, Anthony Wayne 113
Mayetta 108, Vonnie 111
Love Offering 109, Prince Volta 111

Fourth race, $1200, claiming, three-year-olds up, six furlongs:
*Angry 107, Gold Step 112
*Honey Locust 108, Lady Fingers 109
*Uncle Matt 110

Fifth race, $1200 allowances. The Carthage, two-year-olds, six furlongs:
Modern Queen 112, Monk's First 106
Wise Talk 106, Scream 110
aVixen Lassie 100, aHigher 103
Mad Pursuit 115, Thundertone 113
Unencumbered 110
aAudley Farm entry.

Sixth race, $1200 claiming, three-year-olds, mile and one-sixteenth:
*Marsala 101, Kentucky Bill 109
Bosafabo 109, *Scotch Made 101
June Bush 106, *United Orby 104
*Son O' Sweep 107, *Squall 101
*Pretty Penny 104, Alyssum 106
Miss Chilla 108, Red Likker 109
Outburst 106

Seventh race, $1200, claiming, three-year-olds, mile and one-sixteenth:
Majel 109, Deemster 109
*Delco Del 101, *Tamerlane 104
Journey's End 109, *Skrip 107
*Miss Caroline 101, Greenwald 109
Monkeyshine 109, Hilee 101
Nisia 106, *Miss Way 101

Weather clear; track fast.
*Apprentice allowance claimed.

At Laurel.

First race, $1300, maiden colts and geldings; two-year-olds; six furlongs;
Barcelona Pete 116, Dutch Flier 116
Rehoboth 116, Chief's Trojan 116
Penn 116, Flag Pole 116
Ladfield 116, Tinge 116
Excavation 116, Pennywise 116
Jimmy Sutro 116, Inevitable 116
Revelation 116, Gonflyinon 116
Justa Hurry 116

Second race, $1300, claiming; two-year-olds; one mile:
*Donna Dear 104, Brandon Rose 109
Rocktor 112, Fair Boy 108
*Mea 104, Gay Spirit 108
General Court 108, Prince Feather 105
Flair 109, Worthington 108

Third race, $5000 added; The Chevy Steeplechase handicap; three-year-olds and up; about two miles:
Pokey Joe 135, Indigo 136
Argonaut 135, Gracie 140
Beelzebub 160, Taos 139
Huffy 140, Icicle 145
Ivory II 140

Fourth race, $1300, claiming; two-year-olds; one mile:
Phanton Rock 112, Highest Point 112
Blue Damsel 109, *Magic Dreamer 100
Ladino 112, My Pergus 108
*Louis Merryman 103, Rivet 109
Bill Southam 108

Fifth race, $1500, three-year-olds; six furlongs:
Magnifico 113, Robins Egg 104
Jubilate 110, Follow On 116
Chieus 104, Sun Meadow 113
Repentance 110

Sixth race, $1300 claiming; three-year-olds and up; mile and one-quarter:
*Fair Beth 106, *Pomfret 110
Skirt 111, *Bye and Bye 102
Doctor Rankin 114, Pantagruel 110
*Rose Hogan 102, *Red Tam 102
Regulation 114, S. J. Gillifan 104
Gully Jumper 110, Rocky Point 105

Seventh race, $1300, claiming; three-year-olds and up; mile and one-quarter:
Glenno 114, Signola 111
*Foundation Stone 109, Ring On 114
 *Ping Coates 109
Golden Play 105, *Workless 112
*Princess Isabel 109, Flyer 114
*Wayfarer 109, Sistony 114

Weather clear; track fast.
*Apprentice allowance claimed.

At Hawthorne.

First race, $1200 maidens, two-year-olds, fillies, six furlongs:
Rapid Birdie 112, Essoess 112
aWyandotte 112, bRukartine 112
Imelda 112, Chicago Belle 112
Rufle 112, Gay Lassie 112
Red Slippers 112, Lady Ara 112
Golden Light 112, Beggar Lady 112
Lady Noyes 112, Darter 112
Princess Crusader 112, Jennie Gal 112
 bZina 112
aVolery 112
a—Klucina and Emmerson Bros. entry.
b—Halvorsen and Lyda Mae entry.

Second race, $1200, claiming, three-year-olds and up, six furlongs:
My Sweets 102, Scapegoat 114
Truxton 110, Drydock 101
Beautiful Doll 102, More Power 114
Alfaye B. 107, *Peggy J. 110
Zinn 107, Bell O'Scotland 106
*Overshady 98, Ima Dreamer 110
Toney's Star 108, Drastic Water 109
Beige 114, Directly 103
Mardie 100

Third race, $1200, claiming, three-year-olds and up, Hawthorne course:
*Hidden Thoughts 106, Northampton 112
 Tyrol 109
Dark Simon 109, Bill Orange 107
One Cent 109, St. Jim 124
War Time 114, Annedire 111
Griff W. 109, Ruddy Sir 109
Clemence 106, Stick Around 114
Scotland 120, *Rolling Sea 106
Marshall Ney 114, Red Cross Sister 106
Annan 118

Fourth race, $1200, claiming, three-year-olds and up, Hawthorne course:
*Portmanteau 111, Guide Right 117
*Very Well 110, Prometheus 121
Sister Mary 112, *West Virginia 105
*Port Harlem 113, Tombereau 113
Ante Bellum 111

Fifth race, $1400, claiming, two-year-olds, the Clarendon, six furlongs:
Switch 104, Camp Douglas 104
Prince Farthing 104, Crystal Prince 115
Say 101, Miss Tulsa 109

Sixth race, $1200, claiming, three-year-olds and up, mile and three-sixteenths:
*Penguin 110, Aregal 115
Wizardry 110, Charles Clarke 110
Outpost 110, *The Alderman 110
Jack Berry 110, Domina 107
Bobby Powers 115, Prickly Heat 110
Spanflow 115, Louisville 110
Far Away 110, Tommy Tickle 110
Bumpsie Ray 115, Gold Mint 115

Seventh race, $1200, claiming, three-year-olds and up, fillies and mares, mile and one-sixteenth:
Primeval 111, Top Hattie 111
Hazel Denson 106, Kitty Wilkins 111
Blue Canopy 106, Lady Messenger 107
Miss Maryland 111, Theorist Jane 111
*Knee Glader 106, Pattie Kate 107
*Mai San 102, Roberta L. 106
*Camp Lady 106, Essie 109

Weather, cloudy; track, muddy.
*Apprentice allowance claimed.

At Jamaica.

First race, $1000, conditions, maidens and winners of one race, all ages, six furlongs:
Baal 103, Scotch Gold 108
Tea Rose 110, Black Mock 103
Clearaway 103, Cane Heart 120
Cambal 108, Thais [illegible]
Panax 103, Spanish Bonero 118
Don Tasker 108, The Wiss [illegible]

Second race, $1000, three-year-olds up, claiming, mile and one-eighth:
Dress Ship 117, Deedie 112
Martinelli 115, Vapour II 112
Tote [illegible], *Extempore 112

Third race, $2000 added. The Oceanus Claiming Handicap, two-year-olds, six furlongs:
Brandon Mint 112, Despot 128
Allenfern 118, **Whisking 107
bFlying Don 120, Tromboge 112
Waylayer 11[illegible]
bIncludes a penalty of three pounds.

Fourth race, $1200 added. The Medford Claiming Handicap, three-year-olds up, mile and one-sixteenth:
Don Pedro 112, Gigantic 100
*Black Tyrone 101, **Honey Grove 98
Toney Princess 108

Fifth race, $1000, conditions, maidens, two-year-olds, one and one-half furlongs:
Taosit 120, Chatmoss 120
Popcon 120, West's Fox 120
Hatteras 120, Chief's Troubadour 120
Relaxation 120
Big Blow 120, Venturoso 120

Sixth race, $1000, claiming, three-year-olds and up, one mile and a sixteenth:
Gabrielle 104, Era 122
Bird of Prey 114, Sidney G. 107
**Muff 105, Banjo 111
Asthorelian 112, Stretcher 112
Airliner 107, Sun Dreamer 107
*Donnez Moi 107, At Random 110
*Surpass 102, Star Run 112
**Cockrill 112, Bounding Deep 117
Hasta Grafton 109, Francock 105

*Five pounds apprentice allowance claimed.
**Seven pounds apprentice allowance claimed.
Weather clear, track fast.

COLLYER'S SELECTIONS

At Hawthorne.

1—Jennie Gal, Darter, Golden Light.
2—Alfaybe, More Power, Beautiful Doll.
3—St. Jim, Bill Orange, One Cent.
4—Port Harlem, Guide Right, Prometheus.
5—Miss Tulsa, Crystal Prince, Switch.
6—SPANFLOW, Chas. Clarke, Aregal.
7—Primeval, Blue Canopy, Top Hattie.

At Latonia.

1—Barashkova, Cotton Time, Storm Wind.
2—Black Dust, Bacon-Goode entry, Loop.
3—Prince Volta, Abe Furst, Mayetta.
4—Angry, Lady Fingers, Uncle Matt.
5—Mad Pursuit, Scream, Modern Queen.
6—PRETTY PENNY, Bosafabo, Marsala.
7—Journey's End, Skrip, Majel.

At Laurel.

1—Barcelona Pete, Ladfield, Tinge.
2—Mea, Brandon Rose, Donna Dear.
3—Indigo, Beelzebub, Icicle.
4—Blue Damsel, Phantom Rock, Ladino.
5—Sun Meadow, Follow On, Repentance.
6—FAIR BETH, Doctor Rankin, Skirt.
7—Workless, Wayfarer, Glenno.

At Jamaica.

1—THAIS, Cambal, Cane Heart.
2—Martinelli, Dress Ship, Deedie.
3—Waylayer, Allenfern, Flying Don.
4—Toney Princess, Honey Grove, Gigantic.
5—Chatmoss, Taosit, Big Blow.
6—Stretcher, Francock, Cockrill.

At Long Branch.

1—Paldomar, Stefan Jr., Jaipur.
2—Mint Magi, Babble, Piedre.
3—Rubridge, Caryldon, Dark Celt.
4—WACKET, Fair Jack, Live One.
5—Gay Parisian, Uvira, Mr. Gaiety.
6—Princely Attention, Voltear, Baltimore.
7—Brick Kiln, San Carlos, Snooty.

MOST PROBABLE WINNER—Pretty Penny.
COLLYER'S SYSTEM HORSE—Mea.
BEST PARLAY—Mad Pursuit, Pretty Penny, Chuckling, to place.

RACING SELECTIONS By LOUISVILLE TIMES

At Latonia.

1—Cotton Time, Predict, Delivered.
2—Black Dust, Dark Dawn, Diaquiri.
3—Prince Volta, Carideo, Lohi.
4—ANGRY, Lady Fingers, Honey Locust.
5—Mad Pursuit, Scream, Unencumbered.
6—Pretty, Alyssum, Scotch Made.
7—Skrip, Hilee, Majel.

At Laurel.

1—Barcelona, Pete, Ladfield, Flag Pole.
2—Mea, Rocktor, General Court.
3—Beelzebub, Icicle, Huffy.
4—Blue Damsel, Phantom Rock, Ladina.
5—SUN MEADOW, Repentance, Follow On.
6—Fair Beth, Dr. Rankin, Gully Jumper.
7—Glenno, Wayfarer, Workless.

At Hawthorne.

1—DARTER, Jennie Gal, Zina.
2—More Power, Mardie, Alfaye B.
3—St. Jim, Scotland, Northampton.
4—Port Harlem, Ante Bellum, Sister Mary.
5—I Say, Switch, Miss Tulsa.
6—Jack Berry, Gold Mint, Spanflow.
7—Theorist Jane, Lady Messenger, Top Hattie.

Fairmount Selections

By LOUISVILLE TIMES

1.—Joan K., Miss Onine, Calwick.
2—Too Much Talk, Princess Black, Lucky Pal.
3—Junior C., Corbeau, Erin Go Bragh.
4—ALAMAE, Jacquelyn Coogle, Vladimer.
5—Dr. Happy, Bob Up, Escoba Land.
6—Marabou, Hypoluxo, Fort Worth.
7—Southland Belle, Bar Sinister, Sweepnet.
8—Si Relief, Dan Burnham, Black Wrack.

By BERT E. COLLYER.

1—Miss Onine, Short Price, Joan K.
2—Chuckling, Princess Black, Wattahorse.
3—Tunar, Stage Struck, Interior.
4—Alamae, Preferred, Vladimir.
5—Burton Agnes, Blue Star Stable entry, Bob Up.
6—Marabou, Nevermore, Fort Worth.
7—Austerlitz, Rave, Sweep Net.
8—SI RELIEF, Princess Dare, Fair Catch.

FAIRMOUNT PARK
8 Running Races Daily
RAIN OR SHINE
First Race 2 P. M.
Tuesdays, Fridays Ladies Free

Big Ten Teams In Demand for Charity Games

CHICAGO, Oct. 13.—Any post-season charity football games played by Western Conference teams this season, will be strictly conference games.

Following a flood of suggestions and requests for charity games with non-conference teams, Major John L. Griffith, Big Ten commissioner of athletics, today explained the league's stand as outlined by the faculty committee on athletics.

Major Griffith said the conference had decided to suspend its rule limiting teams to eight games each season, to make possible charity contests between Big Ten teams on November 28. When this was announced last week, many requests were sent to his office asking that the season be extended as much as four weeks to play games with non-conference teams in all sections of the country.

The committee, he said, agreed only to extend the length of the season one week, and specifically limited the post season games to such Big Ten teams as are available at that time.

It has been indicated that should two teams go through the season undefeated, they would be matched for a title game on November 28, and that other games might be arranged between teams of the same comparative strength.

Wrestlers Report Today.

Ernie Dusek, of Omaha, Neb., and George Zaharias, from Pueblo, Colo., are slated to report here today and to finish training at the National Gymnasium for their return match, carded as one of the features of Thursday night's wrestling show at the Coliseum.

John Maxos, rangy New York Greek, and Louis Jennings, Cherokee Indian from Oklahoma, are also expected to report today. Maxos again meets Earl McCready, former national collegiate champion, in a one fall finish tussle. Jennings will be introduced to local fans in the second preliminary, engaging Pat O'Shocker, red-haired Utah heavyweight.

It Isn't Magic at All..

There's nothing mysterious about the way so many families get their Sunday Post-Dispatch without stirring from the house or telephoning the corner store.

They have their copies of the paper delivered by carrier early Sunday morning. And they pay only the regular price of 10 cents a copy.

If you buy your Daily Post-Dispatch at a newsstand on your way home from the office, why not make arrangements for carrier delivery of the Sunday edition?

The Number to Call Is . . .

MAin 1111

Circulation Department

DEATHS

Beradina, Vincent
Bozdech, William J.
Buol, Magdalena
Burnet, Margaret E.
Eaton, Charles Dean
Eichenlaub, Henry J.
Engelmeyer, Laverne
Hillger, Adolph F.
Kerr, Thomas
King, Isabelle T.
Lessing, Mollie
Longree, Louis
McMahon, Martin G.
Mayer, Peter
Oberman, Theda
Pope, Dr. Sherman J.
Ramke, Henry J.
Schindelka, William
Schramm, Anna
Schulde, John
Spieler, Henry J.
Spore, Hattie
Subas, Tony
Terhune, Carl
Tillman, Joseph M.
Unger, Edward
Williams, Gladys

CEMETERIES

OAK GROVE
THE CEMETERY UNUSUAL
MAUSOLEUM
Temporary Tomb
CAbany 8606 CHestnut 8331. (c62)

DEATHS

BERARDINO, VINCENT—Entered into rest on Monday, Oct. 12, 1931, at 6 a. m., beloved husband of Rose Berardino (nee Dilallo), dear father of Mrs. Edward Weckherlin, Carl, Mary, Virginia, Vincent, Melvin, Constance, Elvida and Joseph Berardino.
Funeral Thursday, Oct. 15, at 1 p. m., from Bensiek-Niehaus funeral home, 1431 Union boulevard, to St. Charles Borromeo Church. Interment Calvary Cemetery. (c)

BOZDECH, WILLIAM J.—Of 2326A South Compton av., entered into rest on Saturday, Oct. 10, 1931, at 8:30 p. m., dear beloved husband of Elisabeth Bozdech-Sprenke (nee Schulte), and dear father of Victor Olliver and Raymond Bozdech, and John, Rev. Frederick, Joseph, Bernard and Marian Sprenke, dear brother, brother-in-law, father-in-law, grandfather and uncle, age 54 years.
Funeral on Wednesday, Oct. 14, at 9:00 a. m. from Gebken chapel, 2630 Gravois av. to St. Francis de Sales Church, thence to SS. Peter and Paul's Cemetery. Deceased was a member of St. Francis de Sales Benevolent and Holy Name and St. Vincent de Paul societies. (c2)

BUOL, MAGDALENA (nee Vogel)—Entered into rest on Oct. 12, at 3:20 p. m., in her ninetieth year.
Notice of funeral later. Remains at M. J. Schultz's chapel, 1817 Sidney st.

BURNET, MARGARET E.—Entered into rest Tuesday, Oct. 13, 1931, widow of the late Halsted Burnet, mother of William P. Burnet.
Services at Boffinger Chapel, Christ Church Cathedral, Thirteenth and Locust street, Thursday, Oct. 15, 2 p. m. Interment Bellefontaine Cemetery. (c3)

CHAPMAN, WALTER C.—Entered into rest on Tuesday, Oct. 13, at 12:30 a. m., beloved husband of Mary Amelia Chapman, dear father of Mrs. Effie Chapman, Mrs. Emma Bell, Edgar F., Mrs. Corinne Hannon, Mrs. Leta Williams.
Funeral Thursday, Oct. 15 at 2 p. m. Interment in Odd Fellows' Cemetery, Sullivan, Mo., Williams Service. (c)

EATON, CHARLES DEAN—On Monday, Oct. 12, 1931, dear husband of Mary Eaton (nee Cunningham), dear father of Mary Dean Eaton and Charles Dean Eaton Jr.
Funeral from family home, 151 West Watson rd., on Wednesday, Oct. 14, at 9:30 a. m., to St. Peter's Church, Kirkwood. Interment Bellefontaine Cemetery. Stuart & Son's service. (c2)

EICHENLAUB, HENRY J.—Of 4336 Michigan avenue, on Tuesday, Oct. 13, 1931, 1 a. m., beloved husband of Philomena Eichenlaub (nee Sexauer), and dear father of Birdell Eckert (nee Eichenlaub), and Manuel Eichenlaub and our dear father-in-law, brother-in-law, grandfather and uncle, at the age of 58 years.
Funeral from Schumacher funeral home, 3013 Meramec street, Thursday, Oct. 15, 8:30 a. m. to St. Anthony Church, thence to St. Genevieve, Mo., for interment. (c3)

ENGELMEYER, LAVERNE — Entered into rest on Monday, Oct. 12, 1931, at 11:50 a. m., darling daughter of William and Blanche Engelmeyer (nee Edler), dear sister of Rosemary, William Jr. and Marian, dear grandchild, niece and cousin.
Funeral Wednesday, Oct. 14 at 2 p. m. from family residence, 5328 Conde street. Interment Calvary Cemetery. Stroot & Carroll service. (c)

HILLGER, ADOLPH F.—Entered into rest on Sunday, Oct. 11, 1931, at 6:40 a. m. dearly beloved son of Theresa Hillger (nee Hoppe) and the late G. A. Hillger, dear brother of the late Emma Adele Hillger, dear grandson, nephew and cousin, at the age of 27 years.
Funeral Wednesday, Oct. 14, at 2 p. m. from the Kron chapel, 2707 N. Grand boul., to Bellefontaine Cemetery.
Deceased was a member of Polar Star Lodge No. 79, A. F. and A. M. (c2)

KERR, THOMAS—Entered into rest Oct. 12, 1931, at 5:20 p. m., beloved husband of Lydia Kerr (nee Horch).
Funeral from the Alexander chapel, 6175 Delmar, on Wednesday, Oct. 14, at 3 p. m., under auspices of Occidental Lodge No. 163, A. F. and A. M. (c)

KING, ISABELLE T. (nee Zibell)—Entered into rest on Monday, Oct. 12, 1931, at 9 a. m., widow of the late Dr. Henry R. King, dear mother of Mrs. Cora Belle Clark and Mrs. Charlotte E. Nash, dear sister-in-law of Mrs. Fred Butler and Mrs. George Zibell, and our dear mother-in-law, grandmother, great-grandmother and aunt, in her seventy-fourth year.
Funeral Wednesday, Oct. 14 at 2 p. m., from the George L. Pleitsch chapel, 5966 Easton avenue, to Valhalla Cemetery. (c)

LESSING, MOLLIE (nee Nussmann)—Of 2614 Chippewa street, on Monday, Oct. 12, 1931, 6:50 p. m., dear wife of Max Lessing and our dear daughter, grandmother, sister, sister-in-law and aunt.
Funeral from Wacker-Helderle chapel, 3634 Gravois avenue, Thursday, Oct. 15, 2 p. m., to Missouri Crematory. (c3)

LONGREE, LOUIS—Sunday, Oct. 11, 1931, dear father of Lawrence Longree, Mrs. Florence Helfrich and Mrs. Alvina Chopp, our father-in-law and grandfather.
Funeral from Hoffmeister's chapel, 7814 S. Broadway, Wednesday, Oct. 14, 2 p. m., to St. Boniface Church. Interment Mount Olive Cemetery.
Member Hod Carriers' Local No. 22. (c2)

McMAHON, MARTIN G.—Of 1829 Cass av., entered into rest on Monday, Oct. 12, 1931, at 2:45 p. m., beloved son of the late Michael and Mary McMahon, dear brother of Eugene S., Thomas F. McMahon and Mrs. R. J. Morrissey, our dear uncle.
Funeral from Arthur J. Donnelly's parlors, 3840 Lindell bl., on Thursday, Oct. 15, at 7:30 a. m., to St. Leo's Church. Interment in Calvary Cemetery. (c)

MAYER, PETER—Entered into rest on Monday, Oct. 12, 1931, at 10 p. m., dearly beloved husband of Elisabeth Mayer (nee Kuhlmann), dear father of Henry Mayer, Magdalena Keppler, Elisabeth Stubits and Theresa Allen, our dear father-in-law, grandfather, brother, brother-in-law and uncle, at the age of 60 years.
Funeral Thursday at 2 p. m., from Koch chapel, 3514 North Fourteenth street, to Friedens Cemetery. Deceased was a member of Austrian Arbeiter Verband.

OBERMAN, THEDA—On Monday, Oct. 12, 1931, beloved daughter of David and Mary Oberman, dear sister of Lois May Oberman.
Funeral from Oxenhandler chapel, 4822 Easton avenue, Tuesday, Oct. 13, 3 p. m.

POPE, DR. SHERMAN J.—Entered into rest on Monday, Oct. 12, 1931, at 7 p. m., dear husband of Myrtle Pope (nee Mathews), dear father of Frank E. Pope, dear brother of Dr. Charles H. Pope, Ebert, True and Wilbert Pope, and our dear brother-in-law and father-in-law.
Due notice of funeral later from Ziegenhein Bros.' chapel, 2623 Cherokee street. Deceased was a member of Olive Branch No. 576, A. F. and A. M., and Missouri Consistory No. 1, M. R. S. (c)

RAMKE, HENRY J.—Beloved husband of Katie Ramke (nee Zieres), father of Mabel Fox, brother of Rosie Ramke, and father-in-law, age 70 years.
Funeral Wednesday, Oct. 14 at 2 p. m. from residence, 2846 Michigan avenue, to Bethania Cemetery. Deceased was a member of the St. Louis Park Department Association. (c)

SCHINDELKA, WILLIAM—Age 50 years, husband of Elizabeth Schindelka, father of Catherine.
Funeral Wednesday, Oct. 14, at 9:30 a. m. from Moydell parlors, Mississippi and Allen avs., to SS. Peter and Paul's Cemetery. (c)

SCHULDE, JOHN—Of 3553 Vista avenue, on Saturday, Oct. 10, 1931, 4 p. m., beloved husband of Katherine Schulde (nee Winchery), dear father of Katherine Schulde, dear brother of Peter Schulde, Katherine Lefkowitz, Magdalena Ross, Elisabeth Nuspel and Eva Toth, our dear brother-in-law and uncle, in his forty-fifth year.
Remains at Witt Bros.' chapel, 2929 South Jefferson avenue. Funeral Wednesday, 2 p. m., to Sunset Burial Park. Deceased was a member of German-Austrian Benevolent Society. (c)

SCHRAMM, ANNA (nee Malbes)—Sunday, Oct. 11, 1931, beloved wife of John Schramm, dear mother of Anna Schramm, our dear daughter, sister, sister-in-law, aunt and niece.
Funeral from residence, 4914 Hummelsheim, Thursday, Oct. 15, at 8:30 a. m., to St. George's Church. Interment SS. Peter and Paul's Cemetery. (c3)

SPIELER, HENRY J.—Of 4636A Wilcox, on Saturday, Oct. 10, 1931, at 6:55 p. m., beloved husband of Carrie Spieler (nee Boelling), dear father of Arnold, Henry and Ruth Spieler, our dear brother, brother-in-law and uncle, in his fifty-second year.
Funeral from the Schumacher funeral home, 3013 Meramec street, Wednesday, Oct. 14, at 2 p. m., to Missouri Crematory. (c2)

SPORE, HATTIE (nee Krause)—Age 68 years, on Monday, Oct. 12, 12:30 a. m., beloved wife of Charles R. Spore Sr., dear mother of Charles R. Jr. and William D. Spore, grandmother of Fred C. and Dorothy L. Spore.
Funeral Wednesday, Oct. 14, at 2 p. m., from Moydell's parlors, Mississippi and Allen avenues, to Calvary Cemetery. (c2)

SUBAS, TONY—Entered into rest on Monday, Oct. 12, 1931, at 11 a. m., dear cousin of Kostas Patroulokis.
Funeral from Arthur J. Donnelly's parlors, Twenty-first and Wash streets, on Wednesday, Oct. 14, at 12 noon, to St. Nicholas' Greek Orthodox Church, Kingshighway and Forest Park boulevard. Interment in St. Matthew's Cemetery.

TERHUNE, CARL—Of 4415A South Compton, on Tuesday, Oct. 13, 3 a. m., beloved husband of Pauline Terhune (nee Krueger) and dear father of Dorothy and Edna Terhune, our dear brother, brother-in-law and uncle, aged 48 years.
Funeral from Schumacher funeral home, 3013 Meramec street, Thursday, Oct. 15, 2 p. m., to National Cemetery, Jefferson Barracks. Member of Post 1663, Veterans of Foreign Wars. (c3)

TILLMAN, JOSEPH M.—Entered into rest on Monday, Oct. 12, 11:15 a. m., dear brother of Henry and Sidney Tillman and our dear uncle.
Funeral from Schnur funeral home, 3125 Lafayette avenue, Thursday, Oct. 15, 10 a. m. Interment Bethania Cemetery.
Deceased was a member of I. O. O. F., Concordia 128. (c)

UNGER, EDWARD—Of 2726 Chippewa street, suddenly on Friday Oct. 9, 1931, beloved husband of Caroline Unger (nee Lombardo), dear father of Jane, dear son of William and Kate Unger (nee Mincke), brother of William Jr., Paul, Ervin and Marcella Unger and our dear son-in-law, brother-in-law, nephew, uncle and cousin.
Funeral on Wednesday, Oct. 14, at 2:30 p. m., from John L. Ziegenhein & Sons' new funeral home, 7027 Gravois. Interment Sunset Burial Park. (c2)

WILLIAMS, GLADYS (nee Mayo)—Of 1214 South Seventh street, on Monday, Oct. 12, 1931, 11:30 a. m., dear wife of George Williams, dear mother of Ronald Williams and dear daughter, daughter-in-law, granddaughter, sister and aunt, in her twentieth year.
Funeral from Wacker-Helderle chapel, 2333 South Broadway, Thursday, Oct. 15, 1:30 p. m., to New St. Marcus Cemetery.

PERSONAL

CLUB MEMBERSHIPS

MEMBERSHIP—In Mo. Athletic Association; worth $300; sale price, $150. G. W. McVicker, 5744 Clemens. (c4)

MOTOR BUS TRAVEL

DE LUXE MOTOR STAGES
1805 Washington, 901 Market; Chicago, $3; Detroit, $6. GArfield 8160. (c16)

ANYWHERE quick, cheap, daily; sedans; per person cost arranged before departure; good owner driven equipment.

AUTO TRAVEL EXCHANGE, 608 Chestnut
St. Louis' Oldest and Most Reliable.
Phone GArfield 8843 for reservations. (c8)

CHAUFFEUR-MECHANIC—Drive Los Angeles for expenses. Furman, CAb. 8508W.

DRIVER—Experienced; wants transportation to Los Angeles; good references. A. Miller, Downtown Y. M. C. A. CEn. 1350, 6 p. m.

OWNER cars daily, all cities; comfortable, minimum expense. Travel Bureau, lobby Marquette Hotel. GArfield 1800.

SHARE expenses anywhere, U. S. A. Travel Bureau, 4435 West Pine. JE. 5071. (c8)

SEALED PROPOSALS

SEALED PROPOSALS—U. S. Engineer Office, 428 Custom House, St. Louis, Mo. Sealed bids, in duplicate, will be received until 11 a. m. Oct. 14, 1931, and then opened, for furnishing all labor and materials and performing all work for making such flights as may be necessary to photograph an area comprising of approximately 1402 square miles of the Chicago Drainage Canal and the flood plane of the Desplaines, Illinois and Mississippi Rivers. Further information and specifications on application. (c2)

SPECIAL NOTICES

SPECIAL NOTICE—I, Ernest Schwaebe, of 6300 Ridge av., County of St. Louis, State of Missouri, do hereby give notice that I will not be responsible for any debts contracted after this date by anyone except myself.
(Signed) ERNEST SCHWAEBE.

LOST AND FOUND

FOUND—POLICE DEPT.
7th District—White female Russian wolf hound.
Nelson Garage—Whippet sedan.
10th District—Barrell skid.
For further information, call MISS LEE, MAin 1111, Station 222.

FOUND

GREYHOUND—Found: male, brindle. CH. 5714; evenings CAb. 7321W. (c)

Miscellaneous Lost

BILLFOLD—Lost; containing money and Masonic cards; name on billfold; liberal reward. FOrest 1431W. (c3)

BOOK—Lost: Prudential collection; reward. Return to 4908 Delmar. FOr. 6206.

EAR PHONE Lost, Cherokee car, Thursday afternoon. Victor 0961. (c2)

GLASSES—Lost, on 5200 Ridge, early Sunday morning. EVergreen 8589. (c3)

GLASSES—Lost; Sunday; gold frame; reward. Call FOrest 6615R.

CRANK HANDLE—Lost; for truck; reward. 4319 Sacramento. (c)

JACKET—Lost: lady's gray silk, between Reber and Southwest. EVergreen 3140.

LAP ROBE—Lost; black plush on one side and green and black stripe plush on other side; vicinity Arena; on Thursday; reward. PRospect 3100. (c3)

MASONIC CARD CASE—Lost; and traveler's checks, Friday evening; reward. FOrest 3210. (c2)

PARCEL—Lost, on Bus 511, Saturday. Phone COlfax 1295M; reward. (c)

PURSE—Lost; in Vandervoort's tearoom, at noon, Oct. 8, a brown tooled leather purse; money, child's garnet necklace; keepsake; reward. Miss Bunnington, CHestnut 7500, Adv. Dept. (c3)

PURSE—Lost: black; Bellefontaine car or 9th and Olive; name on key ring. Riverside 6521W; reward. (c4)

PURSE—Lost: working girl, containing $14 and change; reward. COlfax 6467M.

TOPCOAT—Lost: Sunday, near Goodfellow; boy out of work. MUl. 7745. (c)

UMBRELLA—Lost; will lady who picked up elderly lady in Holly Hills Sunday afternoon call HUdson 2117? (c)

Dogs Lost

BIRD DOG—Lost; large, brown and white pointer; black collar. FOrest 5974. (c3)

BOSTON BULLDOG—Lost; at Crystal Lake Country Club, Clayton and Bopp rds.; black body; white neck and face; large ears; reward. Call WEstmore 5381. (2)

BOSTON BULL—Lost; male, brown, white marks face, neck, feet; long spike tail. Goodfellow-Maple. Reward. PA. 6552J. (2)

COLLIE DOG—Lost: 18 months old; children's pet; name on collar. CA. 0480W. (c3)

DOG—Lost: Boston terrier, male; license No. 1764, Monday, neighborhood Kingshighway and Magnolia; reward. PRospect 0447. (c4)

LOST AND FOUND

Dogs Lost

DOG—Lost, black Pomeranian; reward. Call Riverside 3160. (c3)

DOG—Lost: chow; male, red with white tail; reward. JEfferson 2762. (c4)

DOG—Lost or strayed, Yorkshire poodle; old; reward. Phone DElmar 6306. (c3)

FOX HOUND—Lost: male, white with black and brown markings; child's pet. LAclede 9538. (c4)

POINTER—Lost; female; white, brown spot right eye; reward. GRand 6337. (c4)

POLICE DOG—Lost; name Jerry; black and brown; reward. 7324 Virginia.

Jewelry Lost

NECKLACE, ADD-A-PEARL—Lost: Friday, between 7300 Pershing and University City Junior High School; liberal reward. CAbany 6803. (c)

PARTY who found ring at Westborough Club Saturday evening please return to office and receive reward. (c3)

PIN—Lost: clip, cut sapphire set with six square diamonds; about Sept. 29; reward. Maxton, CHestnut 9510. (c2)

RING—Lost; diamond, little finger, 2 stones; white gold, in or near Famous-Barr, Friday; keepsake. Reward. COlfax 4573M. (c5)

ROUND GOLD PIN—Lost; garnet setting. Call FOrest 6786. (c2)

WRIST WATCH—Lost; from Kingshighway and Westminster to Masonic Home. Return Masonic Home; reward.

WRIST WATCH—Lost: white gold. Return to M. Egler, 4749 Beacon av.; reward. (c4)

WRIST WATCH—Lost: lady's; white gold; north; reward. EVergreen 4209. (c4)

WRIST WATCH—Lost: Elgin; white gold; reward. GRand 3980. (c3)

BUSINESS CARDS

BRICKLAYING & TUCKPOINT'G

HAVE your chimneys tuckpointed before winter; best workmanship. Leo Fischer, 3019 Chippewa. PRospect 2506. (c62)

TUCK POINTING, bricklaying done reasonable. Riverside 9481. (c62)

CARPENTERS AND BUILDERS

SAVE MONEY.
GARAGE, $145
18x18 2-CAR. GABLE ROOF.
Alterations, additions, sun porches, repair work; best workmanship. HI. 7800. (c62)

CARPENTERING — Brick, repairing, 65c hour or contract. Calvin, Victor 2981. (c62)

CARPENTER repairs; remodeling; weather stripping, caulking; reasonable. DElmar 4163. (c8)

CARPENTER—New and repair work; estimates free. Riverside 1908M. (c62)

CARPENTER—Weather stripping; demonstrate sample; free estimate. LA. 3311.

CUT rates on all repairing, painting and alterations; reliable man. PA. 4675W. (c8)

CARPET CLEANING—UPH'LS'G

RUGS—9x12, chemically cleaned, $2.50. South Side Rug Cleaning. CEntral 9997. (c68)

UPHOLSTERING—Refinishing on place or my shop; reasonable. PArk. 3202. (5)

COAL, COKE AND WOOD

A PETROLEUM OIL-COKE bargain; clean eggs, $8.50 ton; pile-run, $7.50; better grades of coal; Kentucky, $4.75; Indiana, $5; Franklin Co. lump, $5.25. EAst 7145. (c8)

WONDER COAL
$4 per ton. Phone CEntral 0146. (c8)

A BARGAIN—Lump, egg, nut, $2.50 up; 5 to 6 ton loads. EAst 1905.

ALL coal delivered subject to inspection; standard lump, $3; nut, $2.75; 3 tons or more. TYler 1042. (c8)

A QUALITY Standard, $3.50; Superheat, $4; Franklin County, $6; 3-ton lots. POPULAR COAL CO., GArfield 9691. (c45)

GENUINE DEEP VEIN—Lump, $3.50 loads; money refunded if not satisfactory. Deep Vein Coal Co., GAr. 2043. (c8)

ACADEMY Coal; Standard lump, $3; no dirt or slate; 3 tons or more; direct from mines. TYler 1033. (c8)

CLEAN lump, $3.25 ton; large egg, $3.25; large nut, $3; loads. GRand 5438. (c8)

CLEAN Illinois coal, $3.25 per ton, in 3-ton lots. COlfax 7532M. (c8)

COAL—Egg, lump, $4 per ton; also better grades. We give Eagle Trading Stamps. FRanklin 4371. (c8)

COAL, $3.50; Mt. Olive, $4.50; Franklin Co., $5.75, written guarantee. Riv. 5500. (c8)

COAL—Standard lump, $4 ton; 1 ton or more; quick delivery. FRanklin 8891. (c8)

COAL—Fine large clean lump, $3.50; 3-ton lots, city price. GRand 6419W. (c8)

COAL—A good lump, coal, $3.50 and up. Call TYler 1319W. (c2)

COAL—Large lump, $3.25; egg, $2.90; nut, $2.75; 4-ton lots, EAst. 8064. (c8)

COAL—Best grades, lowest prices. Phone your order now. Victor 3825R. (c62)

COAL—Large lump, $3.25; egg, $2.90; nut, $2.75; 3-ton lots. EAst 8064. (c8)

COAL—Clean, hand-picked, deep mine lump $3.75 ton, city weight. JEff. 5939. (c17)

COAL—1 ton or more, $3.50 to $4.50; immediate delivery. FRanklin 0357. (c8)

COAL—Fine large clean lump, $3.25, in 3-ton lots. GRand 6419W. (c8)

COAL—Domestic lump or egg, $4 per ton. HIland 3538. (c8)

ALL GRADES COKE, COAL, $3.50 up. Depend on B. & B. GRand 2020. (c62)

CROWN COAL CO.—Standard lump, $3.25 per ton up. Riverside 8887. (c8)

HIGH-GRADE lump or egg, $5.25 ton; also other grades. EVergreen 2796. (c8)

LUMP—Standard, $3; furnace, $3.25; 4-ton loads. FOrest 6182W. (2)

CONCRETE & CEMENT WORK

SIDEWALKS, 18c; basement floors, 10c; cement work; reasonable. CAbany 3085. (c54)

WALKS, walls and foundations; prices right. Riverside 6559W. (c62)

ELECTRIC WIRING, ETC.

AAA super wiring of all kinds at ordinary prices; repairing. Riverside 1173W. (c60)

A. A. SCHLOUGH does electric work very reasonable. Call FOrest 4058. (c17)

ELECTRIC WIRING — Expert work; licensed; very reasonable. EVergreen 2856. (c62)

HOUSE WIRING—Wall switches, receptacles. Dawson, GAr. 7502. 1120 S. 4th. (c8)

EXTERMINATORS

A WRITTEN guarantee to rid your home of all insects; $1 per room and up; our long experience will assure you of the best results. FOrest 8631W. (c8)

A WRITTEN guarantee to rid your home of all insects. Hydrocyanic acid. JE. 8459. (c8)

GUARANTEED contract rid home of all insects; gas used exclusively. HI. 1258.

FURNACE AND STOVE REPAIRS

FURNACES cleaned, repaired; satisfaction guaranteed; reasonable. DE. 0331W. (c62)

GAS PIPE CLEANERS

GAS PIPES cleaned, $2; stoves connected, $1.50; work guaranteed. S. J. Seeley, gasfitter, 3500 Wyoming. LAclede 8240.

HARDWOOD FLOORS

A SPECIALIST to do them or rent you a sanding machine reasonable. HIland 8787. (c65)

A SPECIALIST to do them, or rent you a sanding machine reasonable. HIland 8787. (c65)

FLOORS—Furnished, laid, finished; old floors refinished; reasonable. CAb. 0476J. (c54)

FLOORS resurfaced, refinished, new floors laid over old; reasonable. PRospect 5618. (c8)

NEW FLOORS laid, surfaced, finished; old floors renewed; reasonable. FOr. 6171. (c8)

FLOORS WAXED, sanded, refinished; hardwood floors installed. GAr. 6827. (c8)

FLOOR SANDING—And refinishing; dust-proof machines. Riverside 1955. (5)

OLD FLOORS staircases refinished; guaranteed; reasonable. PRospect 3914. (c62)

PAINTING

PAINTING—Best materials; very reasonable; estimates. FOrest 8551W. (c68)

PLASTERING

PLASTERING—Stucco chimneys, walls, basements water-proofed; roofs repaired. GRand 3394W. (2)

PLASTERING—All stucco; patch work a specialty; estimates free. PRospect 6667. (c8)

PLUMBERS

PLUMBING—Any kind; prices right. P. D. Nichols registered. DElmar 0085. (c55)

PLUMBING repairs, remodeling, reasonable, guaranteed; registered. Riv. 0552W. (c54)

TREE SURGERY, GARDENING AND SODDING

BLUEGRASS SOD—9c yard, delivered; laid extra; guaranteed. JEff. 2790. (c8)

WEATHERSTRIPPING

ACME Weatherstripping Co. Windows, $1.75; doors $2; caulking. CEntral 1004. (c8)

METAL Weather stripping; guaranteed work. Weiss, 3933 Cleveland. LA. 8901. (62)

NUMETAL weather stripping, guaranteed life of building; reasonable; first-class workmanship. Riverside 2491W. (c21)

ROOFING WORK

IF we repair your roof and don't stop the leak, we gladly refund your money. Call Riverside 2259. Rusch Roofing Co. (c8)

ECONOMY ROOFS—Guaranteed, first leak $3.50; additional leaks, $1.50. HI. 7840. (c8)

ESTIMATES given on roofing and siding; reasonable. Wm. Kirchoff. EVer. 7870. (c62)

FOR satisfaction call J. Muehl Roofing Co., HU. 2280. 4432 S. Grand. (c8)

LEAKY ROOFS recoated with special fire-resisting materials; 10-year guarantee; year to pay. Benson, FRanklin 2085. (c2)

3 LEAKS—$6; guaranteed. Longlife Roofing Co., 4712 McMillan. FOrest 6995. (c30)

MOUND CITY ROOFING, FR. 7775. Any leak, $4.50; others, $1.50; guaranteed. (c53x)

NEW and repair; new process; money-back guarantee. PArkview 4138.

STOP that leak, $3; additional leak, $2. Southampton Roof Co. HI. 8318. (c55)

STORAGE, MOVING, EXPRESS

PEOPLE'S MOVING CO.
BONDED; 3 ROOMS, $7; STORAGE, $1 PER ROOM; PIANO MOVING. JEFFERSON 5181. (1)

CRAWFORD MOVING VANS.
$4.50 load or contract; long distance rates, 20c mile. FR. 8570. 3313 Franklin. (3)

LARGE van, $2 per room; long distance, 10c per mile, anywhere; storing, $1 per room; bonded, insured. PRospect 7153. (c8)

BONDED moving, 3 rooms, $6.75; special till end of October. FOrest 2053. (c)

BONDED MOVING—$3-$9 load; fireproof storage; $1 room. Victor 1770. (62)

CALL JAY for moving, $6 per load; large vans. 1344 N. 17th. CHestnut 9665. (c8)

8 ROOMS, vans, $2 room; storage, $1 room; long distance, 10c mile. LA. 1699. (55)

WALL PAPER HANGING

AA-1 GUARANTEED papering, $4, including paper; excellent work. PRospect 7447. (3)

A1 PAPERING, $5 room, paper included; immediate service. FRanklin 0526. (c57)

A ROOM papered, $5; cleaned, 75c; neat work. EVergreen 8662. (c)

GUARANTEED papering, $3 room, paper, scraping included; need work. GR. 6457. (c8)

INCLUDING fine selection of papers, $4.50 per room; also painting. FOr. 2317.

PAPER HANGING, painting, plastering, cleaning. 1553A S. Jefferson. VI. 2655. (c8)

PAPER HANGING and cleaning; do own work. PRospect 5923. 3438A Wyoming. (c62)

PAPER HANGING, cleaning, painting, reasonabel. C. Ehlen, 5211 Walsh. RI. 4441J. (c53x)

PAPER HANGING, PAINTING—Call Burton. PRospect 0809. 4252 Shenandoah. (c62)

PAPER HANGING AND PAINTING — First-class; low prices. Call CEntral 4472. (c62)

PAPERING—$3.50 per room up. 1931 patterns; good work. HIland 1001. (c)

PAPER HANGING, painting, rooms $3 up; expert mechanic. TY. 0368. (c8)

PAPERING, painting, plastering; $4, $5, $6; 31 selections; scraping. PArk. 4138.

PAPERING—$4 room and up, with paper; guaranteed. C. Dorn. LAclede 3812. (c17)

PAPERING—Room, $3 up; cleaning, 75c; plastering; guaranteed. EV. 9078. (c53x)

PAPER HANGING—$3 room and up. GRand 8154M. (c8)

POSITIVELY the best work and cheapest price; do work myself; job plastering, etc. FOrest 0713. (c1)

ROOMS papered, $4, paper included; job plastering. MUlberry 6819. Goodman, Lee. (c62)

ROOMS papered $4 and up; craftex $7.50. Call FRanklin 0838. (c21)

ROOMS papered, $3 up; painting, floor-finishing. STerling 1341. (c8)

WALL PAPERING and cleaning, do own work. 5103 Rosa. Riverside 7931.

WALL PAPER CLEANING

ANY size room cleaned, 70c; work guaranteed. JEfferson 7245. (c14)

PAPER CLEANING, paint washing, painting, carpenter; references. FRank. 4514. (c3)

PAPER cleaning, paint washing, experts; we sweep floors 50c up. JEff. 7854. (c62)

ROOMS cleaned, 75c; paint washing; work guaranteed. CEntral 1004. (c8)

WASHING MACHINE REPAIR

WASHING MACHINES repaired, any make, any part; work guaranteed. Meehan, phone LAclede 9000. (c3)

WRINGER ROLLS—Parts and repairs of all makes. HIland 0734. Almetal Co. (c8)

WINDOW SHADE CLEANING

NOW is the time for window shade cleaning; makes home more attractive. "We do it right." Try us. DRESS SHADE CO., 2616 Shenandoah. Victor 4705. (c23)

PROFESSIONAL

PROFESSIONAL

MEN—Young, interested in electrical work; we train and help place you. Box R-403, Post-Dispatch. (c53x)

DANCING

ARCADIA SCHOOL—3523 Olive st.; lessons any hour. JEfferson 4358. (15)

BALLROOM dancing taught privately; daily, evenings, Sunday; all steps explained thoroughly before dancing; results guaranteed regardless of age. Adams' Dance Studio, 4614 Delmar. DElmar 6059. (3)

PRIVATE LESSONS — Reinhart Studio, 5745A Delmar, CAbany 1185. (c54)

WESTMINSTER HALL, 3806 Olive—FRanklin 8811. Parties Sunday evenings; classes Monday evenings. (c8)

INSTRUCTION

INVEST IN YOURSELF
If you want a steady position with larger income.
LEARN BEAUTY CULTURE
We can finance your career. It will pay you to investigate. Day or evening classes.
Call, write or phone for FREE booklet.
MOLER SYSTEM.
Phone CEnt. 3581. 810 N. 6th. (c14)

RADIO-TELEVISION
Steady work—good pay for trained men. Radio & Television Institute Training recommended by 13 leading radio manufacturers. Cost $5 month. Write or come. 806 Paul Brown Bldg., 9th and Olive. Open till 9 p. m. CEntral 3444. (c59)

ARCHITECTURE—Employed men and women, to train for positions in drafting, detailing and mechanical drawing; position assured. Box A-156, Post-Dispatch. (62)

LEARN beauty culture; write or phone; free catalogue. St. Louis Academy Beauty Culture, 804 Pine st. CHestnut 8578. (c8)

MAN—Now employed, who desires to learn electric refrigeration servicing in spare time; experience not necessary. Write, giving age, general experience and present occupation. Address Box J-179, Post-Dis. (2)

MEN Wtd.—Now employed, to prepare for a good job in electricity or drafting; study spare time; wonderful future. Box A-54, Post-Dispatch. (62)

SCIENTIFIC beauty culture taught by only authorized Marinello instructor in State, day and evening classes. Elizabeth Thielen, 4479 Washington bl. NEw. 0600. (c8)

CONTRACT bridge taught. Culbertson system. Mrs. Scott A. Miller. CAb. 2212J. (c62)

SPANISH—Native teacher; positions in south America. 5544 Pershing. CA. 5683. (8)

TUTOR—Experienced, will instruct handicapped or backward children. PA. 3719J. (c8)

Trade Schools

INVEST IN YOURSELF
If you want a steady position with larger income.
LEARN BARBERING
We can finance your career. It will pay you to investigate. Day or evening classes. Call, write, or phone for FREE booklet.
MOLER SYSTEM.
Phone CEnt. 3581. 810 N. Sixth. (c14)

DETECTIVES

DETECTIVES — Shadowing, investigating; confidential; reasonable. PArkview 3202. (5)

DETECTIVE KICK—Shadowing and investigating; bonded. EVergreen 8194. (c58)

DRESSMAKING—MILLINERY

FUR COATS relined, $3. FOrest 0691. 5184 Enright. (c)

EMPLOYMENT WANTED

MEN, BOYS

AUTO TRIMMER—Sit.; upholsterer, fender and body man; absolutely first-class; capable making any estimates, managing entire shop, including painting; will leave city. Box A-20, Post-Dispatch.

BAKER—Sit.; good first or second hand, or work alone. PRospect 8645. (59)

CARPENTER—Sit.; and maintenance man; chauffeur; 31 years old. Box R-7, P.-D.

CHAUFFEUR—Sit.; colored, experienced; porter, work of any kind; references. JEfferson 3674.

CHAUFFEUR—Sit.; house man; colored; experienced; references. JEfferson 1919.

CHAUFFEUR—Sit.; colored; experienced; any kind work. JEfferson 0468.

COLLEGE MAN—Sit.; experienced in advertising, dairy business and poster artist. Box R-125, Post-Dispatch. (2)

COUPLE—Sit.; colored; janitor, housework, chauffeur; excellent references; steady. FRanklin 1732.

CUTTER-GRINDER—Sit.; experienced all makes cutters, reamers, tools; can manage tool grinding department. Box R-237, Post-Dispatch.

FILLING STATION ATTENDANT—Sit.; or any kind work. Box A-27, Post-Dis. (4)

FIREMAN—Sit.; 15 years' experience, straight or down draft boilers, also stokers. Box A-124, Post-Dispatch. (3)

HOUSEMAN—Sit.; cook, chauffeur; colored, experienced; city references. NEwstead 0448.

JANITOR—Sit.; maintenance, experience; city references. JEfferson 4321 after 6 p. m.

JANITOR—Sit.; colored, married; more for home than wages. NEwstead 1021.

MAN—Sit.; colored; married; college education; any work; house, chauffeur, butler, janitor, cook; references. JE. 3456. (62)

MAN—Sit.; 34, 14 years' experience steam refrigeration; electrical; references; will do any work. COlfax 8747M.

MAN—Sit.; married, 8 years investment experience; do anything. Riverside 5849W

MAN—Sit.; married; 33; wants work; have car. Smith, JEfferson 7012.

MAN—Sit.; colored; young; cook, porter, general work; steady. JEfferson 7805.

PAINTER—Sit.; have ladders; nonunion; special price this month. GRand 4596R.

PAINTER—Sit.; and paper hanger; wants work; work cheap. FR. 4213. (2)

PAPER HANGER—Sit.; painter, good; very reasonable; roll, contract. ST. 1721.

PRINTER—Sit.; allround; presses, composition; $28. Box A-125, Post-Dis. (59)

SALESMAN—Sit.; young man, experienced; married; has own car. Box G-150, P.-D.

SHOE WORKER—Sit.; in shoe repair shop, expert finisher. PRospect 1057. (c53x)

YOUNG MAN—Sit.; attending school, wants work in exchange for room and board. HUdson 1531W. (c62)

YOUNG MAN—Sit.; age 21, maintenance work in office building or apartment; experienced. Box R-330, Post-Dis.

YOUNG MAN—Sit.; 22; must have job with salary; has car. REpublic 2630.

SITUATIONS—WOMEN, GIRLS

BOOKKEEPER-STENOGRAPHER — Sit.; experienced; references; start small salary; work one week free trial. Box R-290, Post-Dispatch. (c53x)

BOOKKEEPER—Sit.; stenographer; real estate experience. COlfax 4220R. (68)

BOOKKEEPER—Sit.; 24; references; 7 years' experience. Riverside 6341J.

CASHIER—Sit.; experienced; references; also bond. FOrest 5511J.

COOK—Sit.; or nurse for children; or invalid. GRand 7618W. (4)

COOK—Sit.; white; or housework; experienced; $8 week. PRospect 4143.

COUNTRY GIRL—Sit.; wishes general housework. 1320 La Salle st.

COUPLE—Sit.; exchange services for room and board. Box A-49, Post-Dispatch.

DRESSMAKER—Sit.; expert, beautiful gowns, suits, coats, remodeling. JE. 6273.

GIRL—Sit.; German; general housework; would like to go home nights. Phone Kirkwood 1322.

GIRL—Sit., for general housework or as housekeeper; aged 26; good references. FOrest 5213M.

GIRL—Sit.; colored; general housework; assist cooking; reliable; references. FRanklin 9497.

GIRL—Sit.; housework or nursing; half days. Box G-142, Post-Dispatch.

GIRL—Sit.; colored; experienced; general housework; good cook. FRanklin 3984.

GIRL—Sit.; colored; plain cooking or housework; references. JEfferson 7938.

GIRL—Sit.; by neat, colored; general housework. 310 Marion.

GIRL—Sit.; colored; general housework or nurse; reference. JEfferson 9243.

GIRL—Sit.; neat, colored, help with housework; cooking. JEfferson 7473.

GIRL—Sit.; for light housework. 2145 Stansbury.

HOUSEGIRL—Sit.; neat, colored; half days; best references. JEfferson 2051.

HOUSEKEEPER—Sit.; general housework; white. DElmar 4876J.

LADY—Sit.; elderly; work $4 week; adult family. JEff. 8201.

LAUNDRESS—Sit.; colored; cleaning or maid work; best references; well experienced. FRanklin 6780.

LAUNDRESS—Sit.; experienced; references; exchanged for room. Irene. JEfferson 5128.

LAUNDRESS—Sit.; colored; bundles, shirts a specialty; best reference. FR. 7720. (4)

MAID—Sit.; colored, for bachelor apartment; experienced; references. COl. 4088W

NURSE—Sit.; graduate, registered; any case; invalid or children; will travel; references. FRanklin 6063 or DEl. 3502W. (62)

NURSE—Sit.; invalid, institutional, mental; highly recommended. Mrs. Byrne. DElmar 2717. (c65)

NURSEGIRL—Sit.; 19, light housework, or care of children. Riverside 6903R.

SECRETARY-STENOGRAPHER — Sit.; proven ability in medical, engineering and commercial fields; references. Box R-121, Post-Dispatch. (7)

SWEDISH GIRL—Sit.; refined, intelligent, as housekeeper; motherless home; experienced and ebst references. Box A-123, Post-Dispatch.

TEACHER—Sit.; conscientious; young; desires clerical work. Box G-220, P.-D.

WAITRESS—Sit.; wants supper hours; experienced and reliable; references. LAclede 1706.

WOMAN—Sit.; housework, by day, or motherless home; respectable. FRanklin 5072.

WOMAN—Sit.; German; take laundry home; reasonable; any size. Riverside 7987.

WOMAN—Sit., housework; small place; no children; Protestant. Box R-159. P.-D. (2)

WOMAN—Sit.; washing, 25 pounds, $1. GRand 3557J. (2)

WOMAN—Sit.; German; cleaning day or week; good worker. FRanklin 5856.

WOMAN—Sit.; white, middle-age; housework. COlfax 2514J.

WOMAN—Sit.; white; general housework by day; experienced. COlfax 0652R. (57)

WOMAN—Sit.; do laundry work, go out or at home. HIland 4415. (2)

YOUNG LADY—Sit.; to assist with housework in exchange for room, board, and car fare while attending school. COl. 4201 (c4)

YOUNG LADY—Sit.; upstairs, dining room work; highly recommended. CAbany 8279J.

YOUNG WOMEN—Sit.; refined, for upstairs work in refined home; good seamstress; references exchanged. Box A-202, Post-Dispatch.

HELP WANTED

MEN, BOYS

CUTTER AND PATTERN GRADER—Experienced on silk dresses. Lucille Dresses, 704 Washington.

DISTRICT MANAGER—To select, organize and direct sales force in this territory for an exclusive line of moderately expensive Christmas cards which have a special appeal through a unique scheme of mailing devised by Ripley, the creator of Believe It or Not; the cards are exceptionally attractive, but it's this scheme that sells them; liberal commissions. Write immediately to W. R. Adams, 6063 Westminster, St. Louis. (2)

FURNACE MAN—Experienced only need apply. 4159 Ashland av. (c)

FURRIER—Work evenings; state price. Box G-256, Post-Dispatch. (c)

LINOTYPE OPERATOR—Fast, accurate; salary $35. Box R-405, Post-Dis.

MAN—Neat, fair education, for steady, year-around work; about $25 per week to start. 1 to 3 p. m. 256 Field Bldg., Taylor and Olive. (c)

MAN—Colored, elderly, single, attend fires and do some cleaning; small salary; basement room. 4052 West Belle pl.

MAN—House and yardman; country; state age, references. Box A-53, P.-D.

HELP WANTED—MEN, BOYS

LARGE
FINANCE COMPANY
Has immediate opening for solicitor in Metropolitan St. Louis. Experienced man preferred, but one with large acquaintance among automobile dealers would be considered. Drawing account and commission. Very good opportunity for advancement for productive, high-grade man. State qualifications and reference in first letter. Box G-360, Post-Dispatch.

FIVE MEN WANTED
Large manufacturer can use 5 clean-cut men, former bookkeepers, mechanics or railroaders preferred. A good record, willingness to learn and keen desire for advancement only requirement. Apply Wednesday, 10 a. m. sharp, 611 Humboldt Bldg., corner Grand and Washington.

MEN—Alteration, experienced coat hands. Apply Superintendent's office, SONNENFELD'S, 610 Washington. (c4)

MEN—We have opening for 3 married men who are looking for permanent work with a real future; must be satisfied with about $25 per week to start. Apply 410 Humboldt Bldg., 9 to 11 a. m., 2 to 4 p. m. (c1)

MEN—2; young; for permanent position with local concern. Apply 786 Arcade Bldg., after 9. (c3)

MEN AND YOUNG MEN — To sell on trains; long runs. 28 S. 21st st. (c62)

MEN—Six wide-awake hustlers, to call on established trade and take orders for nationally advertised company; references required. Room 513, 539 N. Grand, 2 to 5, 7 to 9 p. m. (c4)

MEN—Two; reliable, willing workers, for permanent local positions; good pay to start; cars useful. Apply 7 to 8, tonight. 4485 Olive st., room 256. (c)

MEN—5; clean-cut; references; good pay. Apply 3604 Washington, Room 410, 9 to 11 a. m., 2 to 4 p. m. (c1)

MEN—25, to distribute circulars. Apply 1519 Cass, at 7 a. m. (c)

MEN—75, to distribute advertising. Apply 5:30 a. m. Wednesday. 504 S. 4th.

MEN—35, to distribute circulars, Wednesday 6:30 a. m., 308 S. 6th.

MEN—40, to distribute circulars., 7 a. m., 820 N. 9th. (c)

PACKER—For spices, seeds, etc., mostly pound and half pound packages; must be experienced, obedient, capable, aggressive, a hustler that can really get work out and take charge. Give age, state whether single or married, salary expected, where formerly employed; give references; only willing worker need apply. Box B-252, Post-Dispatch. (c3)

PLUMBER—To bid on bungalow, South; 2127 Knox. (c)

TINNER—Experienced in shop work for furnace work; in answer state age, reference, experience and salary expected. Box B-257, Post-Dispatch.

YOUNG MEN—Catholic; over 21; if out of work and really are desirous of a position worth while call 401 Wainwright Bldg. or 357 Paul Brown Bldg., 8:30 to 10. (c3)

YOUNG MAN—Not over 23; travel with salesmanagers; leave city immediately; experience not required; salary and commission; references. Apply Loam, 1703 Continental Life.

YOUNG MAN—20 to 30 years old, to work in large store; must be sales type and neat appearing; salary and commission; give telephone. Box G-126, Post-Dis. (c3)

AGENTS WANTED—MEN

AGENTS—Either sex and crew managers, with machines preferred; selling everywhere. A demonstration will convince. Confidence Remedy Co., 8239 Idaho, St. Louis, Mo. Riv. 8993W. (c2)

AGENTS — Men and women; sell soap; 100 per cent profit. HoRoCo, 1332 Franklin, St. Louis. (c62)

PARTNERS WANTED

PARTNER WTD. — WITH $750; HALF INTEREST IN TRUCK BUSINESS; FINE CONTRACT; LONG DISTANCE HAULING, SOUTHWEST; QUICK ACTION NECESSARY. FOR PARTICULARS, CALL 8826 MANCHESTER RD., BRENTWOOD. (c1)

PARTNER Wtd.—Good meatcutter; up-to-date establishment grocer; market; $2000 half interest. STerling 0912 or 1912 McCausland.

SALESMEN WANTED

SPECIALTY SALESMEN
Experienced in retail food merchandising and selling to retail food dealers, to sell Dayton Scale Co. products in St. Louis territory; must have coach or sedan car; car allowance arrangement. Call 1105 Locust Monday and Tuesday mornings. See P. W. Kronauge. (c2)

ATTENTION!!!
3 vacancies in sales department international corporation; earnings $20 to $30 week to the ambitious, hard-working man; apply in person. Room 408, 804 Pine. (c8)

MAGAZINE SALESMEN—3 orders daily pays $35 per week; taking orders for low-priced monthly payment magazine clubs; experience not necessary. See Mr. Biedell, Cotton Belt Bldg. (c2)

RADIO SALESMAN — Experienced; for store selling. 4820 Delmar. (2)

SOLICITORS — Experienced and steady, for anniversary issue. Good commission. State experience. Box A-259, Post-Dispatch.

SALESMEN WANTED
An unusual opportunity is offered by the La Salle Extension University for two aggressive salesmen between ages of 25 and 40. Men employed will be thoroughly trained in territory. This means a permanent yearly earning of from $3500 to $5000. Address your application to Box B-256, Post-Dispatch.

SALESMEN — Manufacturer wants high-class men to act as their jobbers in following districts: Springfield, Joplin, Jefferson City, Columbia, Sedalia, Hannibal, St. Joseph, Chillicothe, St. Charles, Mo., and in Springfield, Decatur, Quincy, Centralia, Mt. Vernon, Danville, Herrin, Alton, Ill.; must be thoroughly experienced in wholesaling and organizing sales forces; this is a new product, and if you can qualify failure is out of the question; this advertisement will bear strictest investigation. Write or wire Lacquer Regenerator Products Co., 2739 Locust st., St. Louis, Mo. (c62)

SALESMEN—The largest exclusive health and accident concern in the world, with hundreds of thousands of pleased policyholders, to whom we have paid MILLIONS IN CLAIMS, has a very attractive proposition for full-time salesmen; special proposition for life insurance salesmen and others for part time. Robt. O. Owens, general manager, 2d floor, Mo. Ins. Bldg., Olive at Vandeventer, St. Louis, Mo. (62)

SALES MANAGER—I want to talk to a man who wishes to connect with one of the largest Civil Service Home Study schools in the United States; we are opening Missouri; the man we want must be able to furnish references of highest character and be financially responsible; salary can be developed to $25,000 a year. Give history of past business experience in first letter. Box J-291, Post-Dispatch.

SALESMEN—To sell Sunbeam cabinet circulating heaters. Every stove-heated home a prospect. Product of American Radiator Corporation. Successfully sold in St. Louis for nine years. Liberal commission, heating experience not essential. Call CEntral 1444 for interview. Gruendler Heating Co., established 1884. 1018 Cass. (c2)

SALESMAN—An established printing and lithographing concern has an opening for a man experienced in the printing line; opportunity only limited by your ability; give full details when answering. Box B-231, Post-Dispatch. (c2)

SALESMEN—An established company requires an additional salesman to handle increasing sales in St. Louis; previous selling experience helpful; the right man will make a profitable and permanent connection. Apply Mr. Couplin, 4006 Laclede; reference. (c53x)

SPECIALTY SALESMEN—Experienced; to take charge of appliance crew; car; references. Apply Mr. Carpenter, Repair Dept., East St. Louis Light & Power Co., Wednesday, 9:30 a. m. (c4)

SALESMAN—An opening in our sales department for high-class man or woman. High-class proposition; liberal commissions. P. F. Collier & Son Distributing Corporation, 812 Olive st. (c68)

SALESMEN—To sell Koke-Koal at $5 per ton; superior to ordinary coke and coal; delivery direct from our yards; no competition; splendid commission. CAbany 1414 for appointment. Republic Coke Co. (c62)

HOUSEHOLD GOODS FOR SALE

UNION-MAY-STERN'S
47th ANNIVERSARY SALE

Gas Ranges
Taken in trade. Guaranteed to cook and bake,
$5

Parlor Sets
2 and 3 pc. (7th & Market Store only)
$1.95

2 AND 3 PIECE
LIVING-ROOM SUITES
Coverings of mohair and velour. Suites taken in trade—that originally sold up to $150. Sacrificed at $19.75

A Phonograph FREE
with each Living-Room Suite in this group.

Oak Heaters
Taken in trade. As low as
$3.95

Bed, Spring & Mattress All for
$7.95

9-PC. WALNUT DINING-ROOM SUITE........ $59.50

4-PC. BEDROOM SUITES $49
Walnut—late styles.

FLOOR LAMPS, with shade...$1.00
REFRIGERATORS as low as..$3.95
CHINA CABINETS, oak......$2.98
BED-DAVENPORT SUITES, Overstuffed $24.50
WALNUT BUFFETS $12.95
DRESSERS, all styles as low as $5.95

KITCHEN OUTFITS, 8-piece..$24.50
DINING-ROOM EXTENSION TABLES $2.75
ODD KITCHEN CHAIRS, as low as 49c
ODD DAVENETTE CHAIRS...$1.00

CONVENIENT TERMS
UNION-MAY-STERN EXCHANGE STORES
7th and Market Sts. 616 Franklin Ave. 206 N. 12th St.
OPEN EVERY EVENING UNTIL 9 O'CLOCK

SALESMEN WANTED

SALESMEN—$25 and liberal bonus, both conditional to start; repeat trade and established route; no capital required; a good opportunity for advancement. Call today, after 2:30 p. m. 802 Equitable Bldg. (3)

SALESMAN—Must be thoroughly experienced in selling gasoline and own car. Apply after 8:30 a. m. Wednesday. Dynamic Sales Co., 520 North Grand.

SALESMEN—New necessity product to all merchants; quick money; real future. 1709 N. Broadway. (c3)

SALESMEN—With car; leads furnished; good proposition for hustlers. Box G-383, Post-Dispatch. (c2)

SALESMAN—Experienced automobile business; must have car. 3406 Gravois. (c)

SALESMAN—With car; plenty leads. 324 Wainwright Bldg. (c62)

SALESMEN—To sell coal; good commission. 1205A N. Grand.

SALESMEN—Sell blankets on payments. Collum Mercantile Co. 3838 Easton. (c4)

REPRESENTATIVE—Established concern making highest type paint process window and counter displays; first-class opportunity for excellent earnings and build own business; state experience. Box J-287, Post-Dispatch. (c68)

TO GOOD salesmen temporarily out of work a large St. Louis utility needs 10 good salesmen who need money. Frankly the work is hard, but just as candidly it should mean a good income to you if you have had enough experience to sell our service. Box G-189, Post-Dispatch. (c4)

REAL SALESMEN—With experience; age 25 to 40; have unusual opportunity to connect with outstanding house; immediate earning. Call CHestnut 0286. (c)

HELP WTD.—WOMEN, GIRLS

AMBITIOUS WOMEN
I wish to hire 4 cultured women who have better than a finished high school education and are desirous of making business connection where ability and application produce commensurate income; personal interview necessary. Apply today, 9 to 1. 722 Loudman Bldg., 11th and Locust. (c2)

BEAUTY PARLOR OPERATOR—Experienced finger-waver and marceller. Box G-316, Post-Dispatch. (c)

COMPTOMETER OPERATOR — Experienced; $90 month. Box G-190, Post-Dis. (c3)

COOK—White; general housework; Ferguson; 2 in family, no washing; $30 month. Box G-347, Post-Dispatch. (c62)

COOK-WAITRESS—National Employment Agency, 1125 Chestnut.

FUR FINISHER—Experienced. Greenfield Fur Co., 709 Washington. (c)

GIRLS AND WOMEN—Opportunity to earn money in spare time; previous experience unnecessary; no selling. Write Premier Specialty Co., Dept. 123, 95 Halsey St., Newark, N. J., for full particulars. (c62)

GIRLS-WOMEN—Decorate greeting cards. We pay $5 per 100; experience unnecessary; absolutely no selling. Write Acme Specialty Co., Pawtucket, R. I. (3)

GIRLS—Neat appearance, for ball room dancing; $6 week guaranteed; also office. 1414 N. Grand bl.

GIRL—White, experienced cook and housekeeper; small family; no laundry. CAbany 7587. (c4)

GIRL—Experienced, white; general housework, assist with child. LAclede 3669

GIRL—White; general housework; small family. 7320 Pershing. (c)

GIRL—White, for housework and cooking. REpublic 0912. (c4)

HOUSEGIRL—White; housework. 3905 Bowen, 5800 S. Grand, to Wilmington, 3 blocks west, 2 blocks south. (c)

HOUSEGIRL—White, experienced, cooking and housework; stay on place; city references. WEbster 4297.

HOUSEKEEPER—35; white; experienced; references required. Box G-178, Post-Dispatch. (c3)

HOUSEGIRL—White; cooking and housework. CAbany 5132. (c)

HOUSEKEEPER—Motherless home with boy 7; refined; Catholic. Riv. 5677M.

OPERATOR—Experienced on men's neckwear, steady work. Feld Bros., 1722 Washington av. (c4)

SHIRT FINISHER—Experienced. Lay's Laundry, 1346 Chouteau. (c)

WOMEN—Alteration, experienced coat hands. Apply Superintendent's office, SONNENFELD'S, 610 Washington. (c4)

WOMAN—Middle-aged, as cashier in shoe store. Moskow Shoe Store, 3400 S. Jefferson. (c)

WOMEN—3, of refinement, pleasing appearance and good education, for permanent position in city; also 2 openings for women who are unencumbered and free to travel; guaranteed salary; applicants must be over 25. Apply 1272 Arcade Bldg. (c2)

WOMAN—Dignified, with business tact and good personality; not too young, for congenial position; permanent. Call Miss Marting, for personal interview. DElmar 1750.

WOMAN—Experienced in teaching cooking with some sales ability; unusual opportunity. New England Guild, 711 Louderman Bldg. (c4)

WOMAN—To help with household work, for room and board. Apply 5604 Kingsbury court, 3d floor west. (c)

YOUNG WOMAN—Opening in advertising department for intelligent woman with advertising ideas and ability; state age, education, experience, salary expected and full details in first letter. Box G-314, Post-Dispatch. (c4)

YOUNG LADY—Sell Xmas cards; good commission. Deeken, 2017 East Grand.

SALESWOMEN WANTED

SALESLADIES—3, refined, neat appearing, earnings $20 to $25 week; previous experience unnecessary. Apply in person. Mr. Page, room 409, 804 Pine. (c8)

SALESLADIES—Make $5 to $8 daily taking orders for Janelene children's and ladies' dresses. 1426 Chemical Bldg. (c62)

SALESLADIES—Two, 21 to 40, for special appointment work. Box G-391, P.-D. (c62)

SALEMWOMEN—We have an opening in St. Louis and surrounding counties for 5 women over 27 years of age, with pleasing personality, who are willing to work five days a week. This is a steady position, with good pay to start. Apply mornings, Suite 910, Ambassador Bldg.

SALESMEN—$5 to $10 daily; spare time selling Xmas cards, $1.40 per doz. and up with customers' name; extra monthly bonuses. Sample book free. Also box assortments. Write Gainsborough Card Co., 327 Washington St., Buffalo, N. Y.

SALESWOMEN — Four high-type, thoroughly experienced house-to-house; one to qualify for State managership; 3 to travel, one with car. Box G-293, Post-Dis. (c2)

MAKE money selling Xmas cards. Mr. Harrington, 405 Arcade Bldg. (c52)

SELL best values, $1 box Xmas cards; your profit up to 70c per box. Fitzgerald Card Co., 7809 Forsythe. RA. 8146. (c65)

SELL $1 BOX XMAS CARDS; your profit as high as 70c a box; personal greetings, with customer's name, $1.50 dozen. A. Dodge Co., 1709 Locust, St. Louis. (c)

THE BEST
Paying sales position in St. Louis can be had at 321 Arcade Bldg. No canvassing. Permanent work. See Mr. Mayer between 10 and 3. (c4)

HOUSEHOLD GOODS

Antiques

ANTIQUES—Rugs, furniture, ostrich feather, boa, furs, tuxedo suit, size short and stout. 4149 Maryland av.

HOUSEHOLD GOODS FOR SALE

Home Outfits
2 ROOMS COMPLETE $42.50
3 ROOMS COMPLETE $62.50
LIBERAL CREDIT TERMS
Complete Home Outfits, including floor covering and lamps. Choice of Living-Room, Bedroom, Dining-Room or complete Kitchen Outfits. CEntral 9249. The Biggest Bargain St. Louis
LINCOLN EXCHANGE STORE
2315 OLIVE ST.

Big Sale of Storage Goods
Dressers, $3 up; rugs of all kinds, some extra good, $3 to $20; living room suites of all kinds, beds, kitchen cabinets, buffets, china closets, washstands, tables of all kinds; we are overstocked and must make room for storage. Come and see. All cheap for cash. Open till 9 p. m.
SLOAN'S, 1167 Hodiamont. (c4)

BREAKFAST SET—Gas range, heating stove, kitchen cabinet, living room suite, day bed, rugs, beds, chifforobe, dressers, chest of drawers, electric washer; must sell. Dealer, 6800 Manchester. (62)

BREAKFAST SETS, $6; wardrobes, $4; kitchen cabinets, $6; rockers, $1.50; chairs, $1. 3908 Washington. (c)

DINING ROOM—Bedroom and living-room suites, gas range, icebox, wicker set, rugs, daybeds, chifforobe, odd beds, dressers, chairs, kitchen cabinet, lamps; perfect condition; cheap. Dealers, 3924 Washington. (62)

DINING-ROOM SUITE—Rugs, icebox, stove. COlfax 0278W.

FRIGIDAIRE—Gas range, half price; like new; dining room suite; bedroom set; day bed; four-poster bed. 6833 Etzel. CAbany 1336. (c4)

FURNITURE—FURNISHINGS FOR 6 ROOMS, ELECTRIC REFRIGERATOR, $100; ELECTRIC WASHER, $22.50; MANY OTHER BARGAINS. EVERGREEN 7064. (c1)

FURNITURE—Beautiful living, dining, bedroom, rugs, lamps, other things; like new; cheap; dealers. Call day or evening. 6301 Delmar, apartment 102. (4)

FURNISHINGS—Fine grade, to close estate; cheap. St. Charles and Carson rds. (c8)

FURNITURE—$3000 stock; must sell; bargains. Sun Furniture Co., 4125 Olive.

FURNITURE—Good condition; sell reasonable. 2218 Tower Grove. PR. 6614.

FURNITURE—Bedroom, living room. Call Wednesday, 5541 Palm, upstairs west. (c)

HEATERS—And circulators, cheap; Vandeventer Furniture Co., 1041 N. Vandeventer av. (c62)

HEATER — Circulator; walnut. General Furniture Co., 2723 Lafayette. (c63)

HEATERS—Gas circulators; $4.95; samples. PALLO, 2921 Olive st. (c62)

KELVINATORS—New, fully guaranteed; savings up to $100; must sell. Roger Putnam, 5719 Delmar bl. (c62)

ORIENTAL RUGS—20; new; 10x4 and smaller, $3 up. 2506 S. Jefferson. (c57x)

ORIENTAL RUGS—10; different styles and sizes. 2334A St. Louis. (c57)

PRINCESS DRESSERS—Large mirrors, $10. HARRY DAVIS, 1516 FRANKLIN. (c)

RANGE—Combination, Quick Meal, blue enamel, floor sample, 50 per cent discount. Open Monday and Saturday night until 9 p. m. Gruendler Hardware Co., 1018 Cass. (c2)

RANGE—Combination, Quick Meal; high oven; cheap. McGehee, 2728 Lafayette.

RANGES—Combination, $15; gas stoves $3. HARRY DAVIS, 1516 FRANKLIN.

VACUUM CLEANER—Eureka; attachments; like new; sacrifice, $10. RI. 8630M

REAL WASHER BARGAINS
Brand-new aluminum tub washers, with balloon rolls; 8-position wringer; while limited quantity last, only $69.50; terms if desired. MEEHAN, 3154 S. Grand. Open evenings. (c26)

WASHERS—Electric, used, $19.50; new, from $59.95 to $129.50; repairing on all makes. Rose Sales, 5421 Gravois. Riv. 4104 (c23)

WASHING MACHINE—Rented 3 months for $6. HIland 0734. Almetal Mfg. Co. (c30)

WASHER—Savage, and dryer, with centrifical wringer; bargain. 3154 S. Grand. (c26)

WASHER—Eden, copper tub; practically new; cheap. Ziegler, 5416 Pennsylvania. (c2)

WASHER—Copper tub; like new; $29.50. Ziegler, 5416 Pennsylvania. (c8)

WASHER—Electric, Easy, vacuum cup, large size. Bigalte, 4545 Gravois. (c2)

SEWING MACHINES

ADJUST all makes sewing machines in the home, $1. White Sewing Machine Co., 1008 Pine. MAin 1338. (c8)

SINGERS, $8.50 up; Singers rented, $3 per month. FOr. 5850, 5167 Easton. (c57)

BICYCLES—MOTOR CYCLES

BICYCLES—Motor cycles; repair work. Broadway Cycle Shop, 3123 S. Broadway. (c62)

CLOTHING WANTED

APPAREL Wtd.—Pay $6 to $20 for men's suits, overcoats, pants, shoes, ladies' dresses. CAbany 5206. Auto calls.

CLOTHING Wtd.—1000 old suits, overcoats; ship Montana; pay $5 to $15. GArfield 7021. Gelber, 1105 Franklin av. Auto calls. (3)

HOUSEHOLD GOODS WANTED

Furniture Wanted Badly

Also rugs, carpets and household goods of all kinds. We pay the highest prices. MISSOURI AUCTION CO., GArfield 6228. Sunday and eves. CAb. 5294. FOrest 5952. (c9)

ANDIRONS Wtd.—Furniture, carpets, contents flats, dwellings, any amounts, need goods badly; best prices. Schoeber, Chestnut 5394. (c8)

BEDS—Rugs, radios, all kinds of furniture; best prices. Santee, FO. 5291. (c62)

BEDS Wtd.—Furniture of all kinds; good prices. FOrest 0845. (c62)

BEST prices paid for furniture and carpets. Wolff, GArfield 6832. (c62)

CIRCULATING HEATER Wtd.—Reasonable. EVergreen 3234. (c)

FURNITURE Wtd.—All kinds; stoves, rugs, sewing machines. JEfferson 1865.

FURNITURE WTD.—Bed; will pay highest prices. FRanklin 2094. (2)c

HEATER Wtd.—Moore's air-tight, large. FRanklin 8820. (c)

HOUSEHOLD GOODS Wtd.— Furniture, rugs, contents flats, dwellings, apartments. Sun Furniture Co., FRanklin 7293. (56)

FOR SALE—WANT ANIMALS FOR SALE

BEAGLE pups, high-grade, best pedigreed, $17.50; 6 months old. 3815A Utah.

HOUND—Coon, rabbit, 2½ years, 50 lbs., cheap. 2207 Lynch. (c8)

Rabbits and Pet Stock

RABBITS—35 chinchilla and white; and hutches. Yates, 4234 Exeter, Prospect 2020. (c65)

BUILDING MATERIAL

Roofing Material

ASPHALT SHINGLES
Guaranteed 10 Yrs. Per Sq. $3.00
Slate Coated Roofing $1.25 Bare
Shingles applied. Get our Estimate
Time-payment plan.
SCHULTE HDW. & PT. CO.
2835 N. Union EVergreen 5500 (c62)

BRICK SIDING SECONDS, $4
Asphalt shingles, first grade, $3.80. Slate-surfaced roll roofing, $1.60. Smooth-surfaced, 80c.
Complete stock roofing and house paints, plastic cement, etc.
ST. LOUIS ASPHALT CO.
2626 Chouteau av. GRand 6889. (c65)

JEWELRY, GOLD, SILVER

Wanted

DIAMOND Wtd.—1 to 1¼ karat. Call JEfferson 6447 about 6 p. m.

HIGHEST cash paid for old gold teeth, watches, diamonds. Norman, 111 N. 6th. (c60)

HIGHEST prices paid for old gold, broken jewelry, diamonds. Miller, 802¼ Pine st. (c8)

For Sale

GENT'S DIAMOND RING—¼ carat; beautiful, $48. 2506 S. Jefferson. (c57)

LADY'S DIAMOND RING—Large blue white; also gent's. 1444 N. 23d. (c57)

MACHINERY FOR SALE

MACHINERY—Heavy machine work, John Remmine Machinery Co., 308 S. 1st st. (c15)

MOTORS—Large stock of guaranteed rebuilt motors; repairs, repairs. Wright Electric, 207 N. 3d. Main 4858. (c62)

MISCELLANEOUS FOR SALE

MILLING attachments for lathes, $10; $15, $25, $40, $50, $60; not toys; real tools. G. E. Carter, Box 210, Wilmington, Del.

MISCELLANEOUS WANTS

BINOCULARS OR FIELD GLASSES Wtd.—Must be in good condition and priced low; state name of maker, power and price. Box F-33, Post-Dispatch. (c2)

OIL BURNERS

POLAR WAVE OIL BURNER — 1929 model, cheap. FOrest 0858. (c8)

STORE AND OFFICE FIXTURES

For Sale

DESKS—OFFICE EQUIPMENT.
Like new; largest selection in city.
JORDAN-SCHIEL, 913-15 Pine st. (c58)

FRIGIDAIRE ice cream cabinet, like new; one-half price. 1301 Blackstone. (c8)

USED DESKS—Chairs, filing cabinets, etc.
COMFORT, Inc.
107 N. 8th st. CHestnut 6995. (c62)

Plumbing Supplies

HEATS hot water hot Sissler furnace coils. $2.85. Holland Co., 319 Walnut. MAin 4473. (c)

MUSICAL WANTED

PIANO Wtd. — To buy, used Steinway Grand or other high-grade piano, for cash; state price. J. Mayfield, Hutchinson, Kan.

MUSICAL FOR SALE

Musical Employment

MUSICIANS Wtd.—Band of five. Give telephone. Box G-349, Post-Dis. (c4)

Instruments For Sale

SAXOPHONES — Used; $20; repairing; guaranteed; hundreds of other instruments at sacrifice prices. HUNLETH MUSIC CO., 516 Locust st. (c62)

Pianos and Organs For Sale

BABY GRAND—Standard make; sacrifice. 3844 S. Compton.

Tuning and Repairing

PIANO TUNING—Expert, $2; repairing; guaranteed. H. Kautz, WEbster 2224. (c62)

PIANO TUNING—Expert, $2; repairing; guaranteed. H. Sturm, Riverside 3569J. (c62)

RADIO

Radio Service

ANYTIME—50c ANYWHERE
14 years' experience; work guaranteed.
DEPENDABLE RADIO SERVICE CO.
PRospect 5567. COlfax 8537. FOrest 0849. (3)

ALL service calls, 75c; 16 years' practical experience; work guaranteed. Pioneer Radio, 4739 Delmar bl. FOrest 0460.

HAVE your radio tubes tested free. Showboat PRospect 9010. (c62)

J. S. RADIO SERVICE—Calls, 50c, 1948 Cherokee. PRospect 4335. (c8)

SERVICE CALLS, 75c; trouble found or no charge. Harry's, EVergreen 5301. (c8)

For Sale

CROSLEY—1931 clock model radio; almost new; cheap. 2334A St. Louis. (c57)

AUTOMOBILES

Wanted

$25,000 CASH FOR AUTOS
And trucks, late models; mortgages paid.
MONARCH, 3137 Locust. (c8)

LOOK—We pay more for used cars; bring title, get money; open evenings.
Loans Paid Off.
STANDARD MOTOR CO.,
3015 LOCUST. NEWSTEAD 2280. (c8)

AUTOS Wtd.—Pay best prices; burned, wrecked or junked. 4319 Easton. FR. 7061. (c8)

AUTOS bought, sold, loans, wrecked, burned. 4357A Easton. Delmar 3240. (c8)

AUTOS—All latest models bought; cash; mortgages paid. 2819 Gravois. LA. 5910. (8)

AUTOS bought, loans any age, any time. Klink, 2246 S. Grand. LAc. 5656. (c8)

Coaches For Sale

CHEVROLET—1929, 6, Cabriolet, reduced to..... $275
TEVIS-FORD, 3001 LOCUST (c65)

FORD—1930 coach; like new; priced to sell. 3142 Morgan Ford.

1928 NASH COACH $195
E. J. JOHNSON, INC., LOCUST AT 23RD
Auburn-Cord Distributors

PONTIAC—1926 coach; runs perfect; bargain. 3142 Morgan Ford.

WHIPPET-6—1930 coach; priced to sell. 3142 Morgan Ford.

AUTOMOBILES

Studebaker

$95.00 SALE

For the rest of the week, $95 buys you a car worth two and three times more. Cars good for many thousands of miles. Good tires, paint and condition.

OTHER VALUES
'31 Studebaker Dictator 6 Sedan..$695
Why drive a cheap car.
'31 Dictator 8 Sedan.....$895
Free wheeling; new car guarantee.
'27 Dictator Victoria; a dandy...$195
'29 President 8 Sedan $595
'29 Graham-Paige Sedan 621 ...$545
6 wood wheels, metal covers, etc.
'29 Buick Standard Sedan $645
'29 Buick Master Coupe, 4-pass..$615
'28 Nash Special Sedan $395
'28 Chrysler 62 Coach $245
'28 Chrysler 52 Coupe $195
'30 Ford Roadster $285
'30 Dodge D. A. Roadster.....$525
'27 Willys-Knight 70A Sedan ...$195
Many Other Bargains
Drive In Our Big Used Car Lot
JEff. 8853 GRAND & LINDELL

Arthur R. Lindburg, Inc.
Studebaker Distributors

Coaches For Sale

OLDSMOBILE—De luxe coach; save $180; 1931; 6 wire wheels and trunk rack; viceroy maroon paint; black fenders; looks like new. Grebe, Oldest Oldsmobile Dealer in St. Louis. 1600 S. Kingshighway.

Coupes For Sale

YOU CAN'T GO WRONG
When You Buy a Used Car From the OLDEST FORD DEALER in ST. LOUIS
JOHNSON-FORD, 3655 OLIVE
Open Evenings and Sunday

PRICES SLASHED
15 Ford coupes; must sell; need room; chance of a lifetime; terms.
RIEFLING'S, 2333 S. JEFFERSON. (c6)

BUICK—Coupe, 1930 model; think of it, a beautiful, practically new Buick coupe, offering speed, pickup and power, dogged reliability and stamina; big car riding and driving ease.
SOUTH SIDE BUICK,
3654 S. Grand. LAclede 7604.

CHEVROLET—1931 coupe; 3600 miles; cost $629; take $475; $150 down, balance 12 months. CAbany 5545.

CHEVROLET 6—Clean coupe; $95 down; many others. Williams, 4867 Easton.

CHRYSLER—1927 coupe, excellent, reduced to $135
TEVIS-FORD, 3001 LOCUST (c65)

$35 DOWN WILL BUY
1927 Dodge coupe; real clean.
1926 Chevrolet 6 coupe; model 62.
1928 Ford roadster, new tires.
1927 Dodge touring, new paint.
Open evenings. We need room and have cut these for quick sale.
McCARTHY MOTOR, 6320 DELMAR. (c62)

FORD—Coupe, 1930 model; the snappy, alert engine is quiet and dependable; the striking finish looks as good as the day it left the factory; for a real bargain in a car that will serve you well for months to come.
SOUTH SIDE BUICK
3654 S. Grand. LAclede 7604.

ESSEX—1929 coupe, rumble seat; buy for balance due finance company; only $175; terms. 4811 Delmar bl.

FORD — 1929 Coupe, chrome plated, reduced to $175
TEVIS-FORD, 3001 LOCUST (c65)

FORD—1930 Standard Coupe; excellent, reduced to..... $345
TEVIS-FORD, 3001 LOCUST (c65)

$125 Ford Coupe, Model A. WALSH-FORD, 5121 Delmar. $125

GRAHAM-PAIGE—1929; 4-pass. coupe; cheap; terms. 2334A St. Louis. (c57)

STUDEBAKER—Dictator coupe; see quick; $65 down. Williams, 4867 Easton.

WHIPPET — 1929, 6, sport coupe, overhauled, reduced to.. $235
TEVIS-FORD, 3001 LOCUST (c65)

Roadsters For Sale

PRICES REDUCED
8 Ford Model A roadsters; all in excellent condition; must sell at once. See these and make an offer; terms.
RIEFLING'S, 2333 S. JEFFERSON. (c5)

BUICK—1927, sport roadster, runs good, reduced to..... $125
TEVIS-FORD, 3001 LOCUST (c65)

CHEVROLET—1928 roadster; very good condition; only $77.50; terms. Finance Co., 4811 Delmar bl.

1931 Chrysler 8 De Luxe Rdst.
Driven 700 miles by president of this company; has 6 wire heels, rubber shackles, trunk rack, spring covers and everything that goes with De Luxe equipment; you can save $300 by buying now.
MIDWEST MOTORS 2745 LOCUST

1931 CHRYSLER 70 ROADSTER
Brand-new; save $400 by buying now.
MIDWEST MOTORS 2745 Locust

1930 Ford Roadster; perfect; guaranteed. Also 1928. $135
WALSH-FORD, 5121 Delmar.

TODAY'S LEADER
Ford, 1931, like new; $275; $50 down. 4568 Easton.

FORD—1930 roadster; very good condition; only $195; terms. Finance Co., 4811 Delmar bl.

Sedans For Sale

1930 AUBURN SPORT SEDAN $650
E. J. JOHNSON, INC., LOCUST AT 23RD
Auburn-Cord Distributors

CHEVROLET—1931 de luxe sedan, official's private car; used 2 months; slip covers; draft deflector; chromium covers; 6 wire wheels; have 2 cars, will sell either at big reduction; terms. Ask for Mr. Harris or Mr. Gilliam.
HARRIS-GILLIAM CHEVROLET,
7800 Forsythe. (c8)

CHEVROLET—1930 sedan; maroon; perfect condition; bargain. CO. 5720J. (c)

1931 Chrysler 8 Imp. Sedan
Driven but 7000 miles by official of this company; this car is wonderfully equipped with 6 oversize tires, large trunk with 3 suitcases, and is positively the last thing in a motor car. See today sure. You can save $715; will trade.
MIDWEST MOTORS 2745 LOCUST

1929 CHRYSLER 75 SEDAN $550
E. J. JOHNSON, INC., LOCUST AT 23RD
Auburn-Cord Distributors

DE SOTO-8 SEDAN, 1930
$595; $150 down; very nice.
MONARCH, 3137 Locust.

DODGE—Standard 6; 1929; looks new; perfect; hurry; $325. Williams, 4867 Easton.

BIG REDUCTION
18 Ford tudors, all models, some with very low mileage; will sacrifice for quick sale; terms.
RIEFLING'S, 2333 S. JEFFERSON. (c6)

FORD—1930 Tudor reduced to $345
TEVIS-FORD, 3001 LOCUST (c65)

1930 FORD TUDOR—$100
Down; real bargain; 6800 miles; condition guaranteed; open evenings.
MacCARTHY MOTOR, 6320 DELMAR. (c62)

1931 FORD TUDOR.
2600 miles; new-car guarantee; big saving. Ask Gerhart.
MacCARTHY MOTOR, 6320 DELMAR. (c62)

FORD—Tudor, sedan, late 1930; runs and looks like new; guaranteed; bargain, $325. 4468 Delmar. (c62)

FORD—Tudor A; must sacrifice; radio equipped. 8331 N. Broadway. Mulberry 4459. (c4)

FORD—Late 1929 sedan; $85 down; '30 Tudor; others. 4867 Easton.

FORD—Tudor, late 1930; like new; must sell, $265. 5206 St. Louis.

GRAHAM-PAIGE—1928 sedan; this car being sacrificed for only $165; terms. Finance Co., 4811 Delmar bl.

1930 HUDSON SEDAN $595
E. J. JOHNSON, INC., LOCUST AT 23RD
Auburn-Cord Distributors

AUTOMOBILES

Sedans For Sale

MARMON, 8 and 8 sedans; dandies; real bargain; $100 down. 4867 Easton.

1928 OLDSMOBILE SEDAN $295
E. J. JOHNSON, INC., LOCUST AT 23RD
Auburn-Cord Distributors

PACKARD—Straight 8; late 1930; quick sale. WAbash 65. (c65)

Look! 30 Pierce-Arrow 8 Sedan
Almost new; take almost half original cost; terms; trade. WELFARE FINANCE, 1030 N. Grand. (c8)

PONTIAC—1928; 5 sedans, coaches and coupes; $165 each; trade; terms. 2906 S. Jefferson. (c57x)

1929 STUDEBAKER SEDAN $395
E. J. JOHNSON, INC., LOCUST AT 23RD
Auburn-Cord Distributors

Trucks For Sale

LOW DOWN PAYMENT SALE
36 reliable used trucks. See these trucks before buying.
GENERAL MOTORS TRUCK CO.
2640 Washington JEff. 0300 (c15)

CHEVROLETS and Fords, 1929, stake and dump bodies, $135 and up. 4568 Easton.

CHEVROLET—5, and Ford 1½-ton trucks; cheap; trade; terms. 2506 S. Jefferson. (c57x)

CHEVROLET—Dodge, Ford panels, pickups, delivery. Williams, 4867 Easton.

FORD—Trucks, model AA 1½-ton; stake and coal body, some thoroughly reconditioned, $295 to $375; model Ta, $45 up.
TEVIS, 3001 LOCUST. (c65)

1929 Ford truck, coal body, $285
WALSH-FORD, 5121 Delmar.

FORDS—2 1930 AA dump trucks, with dual wheels.
RIEFLING, 2333 S. Jefferson av. (c6)

FORD—AA coal and ice truck; late 1930; very good; terms.
RIEFLING, 2333 S. Jefferson av. (c6)

FORD—Ton truck; 1927; good condition; $45; trade. 2802½ Cass.

G. M. C.—1928, stake body; $250; Chevrolet Ford Dodges. 4229 W. Nat. Bridge. (c8)

G. M. C. TRUCK—Ton, panel body, reasonable. 519 N. 8th st. (c2)

WHITE—3½-ton dump, late 1928, $250. 4130 Chouteau.

Automobiles For Sale—Miscellaneous

8 BUICKS and 16 Others to Choose From.

'26 Buick, Standard coach	$195
'25 Buick 7-passenger sedan; A1	350
'27 Buick 4-passenger Country Club	575
'27 Buick 5-passenger coupe	350
'28 Buick sedan; standard	375
'29 Buick coach; pearl gray	550
'29 Buick 5-passenger coupe	550
'29 Buick 5-passenger coupe	650
'27 Chevrolet sedan; like new	350
'28 Chrysler sedan; 72; good	375
'26 Dodge business coupe	75
'27 Dodge sedan; rebuilt; A1	325
'28 Durant 6-cylinder coupe; like new	295
'27 Elcar 8, sedan; a dandy	195
'28 Essex sedan and '27 coach	190
'29 Ford coach	195
'29 Graham coupe; a bargain	350
'30 Hupmobile, sedan	625
'28 Nash sedan	295
'28 Oakland coach	275
'28 Pontiac sedan	250
'30 Studebaker, sedan; also 2 '27s	550
'28 Whippet, sedan	135
'26 Willys-Knight, coupe and r'dster	195

Our Lot, 2212 Locust, CEntral 1817.
Schnare-Durant, 3205 Locust. FR. 2311.

Auto Trailers For Sale

AUTO TRAILER—Cheap; also rabbit. 3547 Arsenal, in rear. (c62)

Tires For Sale

TIRES—500 trade-ins, $1 up; used tubes, 35c and up. 2906 Easton av. (c65)

ROOMS AND BOARD

ROOMS WITH BOARD—CITY

ROOM AND BOARD—2 young men employed; $13 weekly or $7 one; private family. LAclede 7361. (c53x)

North

DODIE3, 2945—2 young men; twin beds; sitting room; board. COlfax 8352. (c6)

LABADIE, 4134—Unusually furnished; 2 baths; desirable home; garage. (c4)

O'BEAR, 2107A—Nice, large, pleasant room, single or double bed, for gentlemen; excellent food; good transportation; near Grand car and bus. (62)

ST. LOUIS, 3820—Pretty room; good meals; small Protestant family; privileges. (62)

Northwest

SHREVE, 3734—Room; excellent meals; 57 week; gentleman. EV. 3054. (c6)

ST. LOUIS, 4917—Room, board; girls; $5; homelike. FOrest 2533. (c62)

South

BLAINE, 3812 (downstairs)—Double front room and optional board for 2; reasonable; very convenient for students of medical college, St. Louis U. (c62)

BLAINE, 3803—Young lady, room, board; private family. GRand 3002J. (c62)

BOTANICAL, 3963A—Room; excellent meals; near Compton, Park cars; $7.50. (c8)

BOTANICAL, 3631—Lovely room, twin beds; good meals, $6.50 each. (c65)

CONNECTICUT, 3536A — Front room; board; 1 or 2 gentlemen; private family. (c16)

EADS, 3029—Furnished front room for sleeping; tasty meals. GRand 6498R.

MAGNOLIA, 3410—Excellent meals; congenial folks; real home. LA. 3694. (c8)

MAGNOLIA, 2914—Room, board for 2 or 3; home privileges. LAc. 2432. (c)

PARK, 3023—Rooms, homelike; hot water, phone, substantial meals, $7. (c8)

CUT DOWN EXPENSES
Room, board. 3439 Shenandoah. (c1)

Southwest

BLOW, 5338—Large front room; twin beds; good home-cooked meals. HUdson 1907R. (c8)

ROOM, board, for young lady employed; private bungalow. HIL. 1153. (c8)

West

AUBERT, 767—Block Delmar; room; twin beds; well planned meals. (62)

BARTMER, 5330—Page car; single or double, sleeping; board optional. (c8)

CABANNE, 5020—Room, 1 or 2 ladies; $6 and $7; Hodiamont car. (c8)

CABANNE, 5145—Single room, excellent meals; hot-water heat; homelike. (62)

CATES 5836—Single front room, with board; private home; references. (c8)

CHAMBERLAIN, 5656—Choice front room with board; private home. (c)

DELMAR, 3712—Single or connecting, one or two men, perfectly served meals, private home, references. (c7)

DELMAR, 4215—Large room; twin beds; excellent meals; 2 baths. (c8)

EVANS, 4535—Room, board, $6 week; homelike; near car, bus.

FORSYTHE, 7532—Room and board, home atmosphere, bus at door. (c6)

JULIAN, 5882—2d floor, 3-room suite; excellent meals; reduced. (c6)

KENSINGTON, 5165—Unusual for $6 room, twin beds, board, laundry. (c1)

KINGSBURY, 6151—Gentleman, share lovely room, twin beds, meals; references exchanged. (62)

KINGSBURY, 5787—Room and board; private apartment. CAb. 0843W. (c5)

LINDELL, 4490—Single room; excellent meals; reference. (c5)

McPHERSON, 4503—1st floor, single or double rooms. DEl. 3824W.

PAGE, 5910A—Large room for 2; excellent meals; private home. FOrest 3415W. (c62)

PAGE, 5362—Room for 2, running water, meals, free parking $5. (c8)

PAGE, 5041—Real home; country style meals that satisfy; investigate. (c)

RAYMOND, 5024—Nicely furnished rooms ladies; meals you'll like, $6, $7. (c8)

ROOM AND BOARD—Gentleman, in private family; owner's home; garage, PArkview 3159. (c4)

ROOM AND BOARD—Large, attractive, homy, for 2; reasonable rates. FO. 0948. (30)

ROOM AND BOARD—Room; lady employed; with couple; no other boarders. FOrest 6233R. (c1)

ROOM AND BOARD—Private home; preferably 2 men. FOrest 0990J. (c2)

VERNON, 5726—Board and room, front room, newly and elegantly furnished; $7. FOrest 0485J. (62)

WASHINGTON, 5142—Attractive room; excellent meals; 1, 2 couple; garage; reasonable. (6)

WASHINGTON, 5112—Attractive room, with board; reasonable; also young man to share room; twin beds. (c1)

WASHINGTON, 5133—Lovely double front very tasty meals; reasonable (c8)

ROOMS WITH BOARD—West

WATERMAN, 5102—Delightful south room, refined guests, excellent table; reasonable. (4)

WEST PINE, 4425—Newly decorated; reasonable; meals optional; garage. (c6)

ROOMS FOR RENT—CITY

Central

NINTH, 1439 N.—4-room furnished flat; $3.50 week; children welcome. (62)

SIXTEENTH, 1420A N.—3 large unfurnished rooms, toilet, bath, electric, $13. 1030 N. Grand. (c8)

North

EAST WARNE, 2160—Front housekeeping; sink, heat, garage; near car. (c6)

ELLIOTT, 2729—Sleeping room, adjoining bath; phone; private family. (c62)

FARLIN, 4291—2 furnished housekeeping rooms; heat; $6. (c62)

FRONT ROOM—Large, board optional, private family. COlfax 1263W. (c62)

HARRIS, 4255A—Light housekeeping; large, clean; al conveniences. (c8)

KENNERLY, 3815—3 rooms, for light housekeeping; heat; $5.50. (c62)

NATURAL BRIDGE, 3946—2 furnished housekeeping, modern. COL. 4424R. (c62)

NORTH MARKET, 2333—Neatly furnished light housekeeping rooms; cheap.

OBEAR, 2107A—Nicely furnished large room; single or double bed, for gentlemen; good transportation; near Grand cars and bus; board optional. (62)

OBEAR, 4221—2-room cottage for light housekeeping; everything furnished. (c5)

UNIVERSITY, 2305—2 large housekeeping rooms; all conveniences; reasonable. (c8)

Northwest

ALDINE, 3633—Large front room; private entrance; hat and all conveniences. NEwstead 0345. (c1)

CLAXTON 4524 — Housekeeping room, bath, sink; furnace; furnished complete. (c62)

CORA, 1703—Week free; 2 front connecting housekeeping; private home. (c8)

CUPPLES PL., 4721—Entire third floor; housekeeping; furnace; conveniences; $6.50 weekly.

South

ARKANSAS, 3721—Bedroom, kitchen furnished housekeeping; reasonable. (c62)

ARSENAL, 3904—Lovely front room, twin beds, steam heat, private.

BLAINE, 3812—Double front room, very convenient for student of medical college St. Louis U. (c62)

BOTANICAL, 3971—Desirable housekeeping room, kitchenette, private home. PRospect 3334. (62)

HALLIDAY, 3211—2d floor east, room, breakfast; garage; gentleman. LAc. 5013 (58)

HARTFORD, 3622—¼ block Grand; nicely furnished south front room.

HARTFORD, 3880—Large front, 1 or 2 girls; convenient to transportation. (62)

JUNIATA, 3537A—Front room for 1 or 2 gentlemen or employed couple. (c62)

KENNETT PL., 1837—Large front room, kitchenette; heat; clean. (c61)

MERAMEC, 2835—1st floor; 2 furnished rooms; sink; reasonable. (c4)

MIAMI, 3115A—Front; next bath; warm; hot water; private; gentlemen. (c8)

OREGON 192—3 neat, adjoining; completely furnished; sink, range; adults. (c5)

PARK, 2342—2 connecting rooms fur nished; newly decorated; sink; adults. (c65)

PESTALOZZI, 3514—¼ block Grand, front hall room; private. LAclede 8882. (c62)

ROOM—In private family, for 1 or 2; private bath; reasonable. Protestant or C. S. Riverside 3520W, near Bevo Mill. (c62)

ROOM—Sleeping, far gentleman, private family, near Grand and Gravois. Prospect 1354. (c62)

RUSSELL, 3847—Living room and kitchen, new sink, $8; living room, private, with bath, $6.

RUSSELL, 2833—Housekeeping, sleeping, connecting, $3 up; real home; children welcome.

RUSSELL, 3834—3-room housekeeping suite; also sleeping room.

RUSSELL, 3618A—At Grand; front; room and location desirable; private home. (c62)

RUSSELL, 3640—Pleasant furnished front room, steam heat; private family. (c)

RUSSELL, 2134A—Sleeping room, all conveniences; $2.50; private family. (c)

SHENANDOAH, 3866A—Attractive sleeping; 2 car lines; board optional. LAc. 6754 (c62)

SIDNEY, 3657—Single room; modern residence; 20 minutes downtown.

SIMPSON PL, 1750—Lovely furnished room and kitchen; sink; owner's home. (c58)

UTAH, 2706—2 housekeeping rooms, furnished; home-like. LAclede 7881. (57)

VICTOR, 3526—Nice room for 1 or 2 persons; all modern conveniences. (c62)

VIRGINIA, 1915—2 very clean housekeeping, range, sink, heat; private home. (c62)

Southwest

ACADEMY, 919—Beautiful large room, kitchen privileges. FOrest 0461W. (c8)

CABANNE, 5152—New, decorated first floor housekeeping; overstuffed furniture.

CABANNE, 5170—Connecting housekeeping; sink; clean; homelike; garage. (c62)

CATES, 5116—2d front housekeeping, concealed cooking; also kitchenette suite.

CHOUTEAU, 4537—Front room in apartment, with or without kitchen privileges; one or two. (62)

CLAYTON, 4509—Rooms; breakfast optional; private home. JEfferson 5045. (c62)

CLEMENS, 5661 — Modern south room; private family; garage. PArkview 5915. (c62)

ROOMS FOR RENT—West

CLEMENS, 5736—For responsible business man; breakfast if desired; private. (c6)

CLEMENS, 5738—Sleeping room, 4 exposures; in rose; steam heat.

DELMAR, 5102A—Single housekeeping rooms, $4, $5, $6; kitchen privileges, $6; steam heat; adults. (c62)

DELMAR, 3888—Housekeeping; electric washer; garage included, $5; free phone.

DELMAR, 5036—Housekeeping rooms, $6; sleeping room, $3.50; exceptionally clean. (c6)

EASTON, 3841—3 rooms for housekeeping; gas, electric; cool; furnished; $5.

DELMAR, 4214—2 connecting housekeeping, running water; reasonable. (c62)

ENRIGHT, 58xx—Small room, young man; large room; kitchen privileges, lady Private family. CAbany 2708M.

ENRIGHT, 5829—Sleeping room, adjoining bath; private family. (c62)

FARLIN, 4291—2 furnished housekeeping rooms; heat; $6. (c62)

FRONT ROOM—Large, board optional, private family. COlfax 1263W. (c62)

HARRIS, 4255A—Light housekeeping; large, clean; al conveniences. (c8)

KENNERLY, 3815—3 rooms, for light housekeeping; heat; $5.50. (c62)

NATURAL BRIDGE, 3946—2 furnished housekeeping, modern. COL. 4424R. (c62)

NORTH MARKET, 2333—Neatly furnished light housekeeping rooms; cheap.

CBEAR, 2107A—Nicely furnished large room; single or double bed, for gentlemen; good transportation; near Grand cars and bus; board optional. (62)

OBEAR, 4221—2-room cottage for light housekeeping; everything furnished. (c5)

UNIVERSITY, 2305—2 large housekeeping rooms; all conveniences; reasonable. (c8)

Northwest

ALDINE, 3633—Large front room; private entrance; hat and all conveniences. NEwstead 0345. (c1)

CLAXTON 4524 — Housekeeping room, bath, sink; furnace; furnished complete. (c62)

CORA, 1703—Week free; 2 front connecting housekeeping; private home. (c8)

CUPPLES PL., 4721—Entire third floor; housekeeping; furnace; conveniences; $6.50 weekly.

South

ARKANSAS, 3721—Bedroom, kitchen furnished housekeeping; reasonable. (c62)

ARSENAL, 3904—Lovely front room, twin beds, steam heat, private.

BLAINE, 3812—Double front room, very convenient for student of medical college St. Louis U. (c62)

BOTANICAL, 3971—Desirable housekeeping room, kitchenette, private home. PRospect 3334. (62)

HALLIDAY, 3211—2d floor east, room, breakfast; garage; gentleman. LAc. 5013 (58)

HARTFORD, 3622—¼ block Grand; nicely furnished south front room.

HARTFORD, 3880—Large front, 1 or 2 girls; convenient to transportation. (62)

JUNIATA, 3537A—Front room for 1 or 2 gentlemen or employed couple. (c62)

KENNETT PL., 1837—Large front room, kitchenette; heat; clean. (c61)

MERAMEC, 2835—1st floor; 2 furnished rooms; sink; reasonable. (c4)

MIAMI, 3115A—Front; next bath; warm; hot water; private; gentlemen. (c8)

OREGON 192—3 neat, adjoining; completely furnished; sink, range; adults. (c5)

PARK, 2342—2 connecting rooms furnished; newly decorated; sink; adults. (c65)

PESTALOZZI, 3514—¼ block Grand, front hall room; private. LAclede 8882. (c62)

ROOM—In private family, for 1 or 2; private bath; reasonable. Protestant or C. S. Riverside 3520W, near Bevo Mill. (c62)

ROOM—Sleeping, far gentleman, private family, near Grand and Gravois. Prospect 1354. (c62)

RUSSELL, 3847—Living room and kitchen, new sink, $8; living room, private, with bath, $6.

RUSSELL, 2833—Housekeeping, sleeping, connecting, $3 up; real home; children welcome.

RUSSELL, 3834—3-room housekeeping suite; also sleeping room.

RUSSELL, 3618A—At Grand; front; room and location desirable; private home. (c62)

RUSSELL, 3640—Pleasant furnished front room, steam heat; private family. (c)

RUSSELL, 2134A—Sleeping room, all conveniences; $2.50; private family. (c)

SHENANDOAH, 3866A—Attractive sleeping; 2 car lines; board optional. LAc. 6754 (c62)

SIDNEY, 3657—Single room; modern residence; 20 minutes downtown.

SIMPSON PL, 1750—Lovely furnished room and kitchen; sink; owner's home. (c58)

UTAH, 2706—2 housekeeping rooms, furnished; home-like. LAclede 7881. (57)

VICTOR, 3526—Nice room for 1 or 2 persons; all modern conveniences. (c62)

VIRGINIA, 1915—2 very clean housekeeping, range, sink, heat; private home. (c62)

Southwest

ACADEMY, 919—Beautiful large room, kitchen privileges. FOrest 0461W. (c8)

CABANNE, 5152—New, decorated first floor housekeeping; overstuffed furniture.

CABANNE, 5170—Connecting housekeeping; sink; clean; homelike; garage. (c62)

CATES, 5116—2d front housekeeping, concealed cooking; also kitchenette suite.

CHOUTEAU, 4537—Front room in apartment, with or without kitchen privileges; one or two. (62)

CLAYTON, 4509—Rooms; breakfast optional; private home. JEfferson 5045. (c62)

CLEMENS, 5661 — Modern south room; private family; garage. PArkview 5915. (c62)

ROOMS FOR RENT—West

WASHINGTON, 4839 — Room, prewar price; clean; all conveniences. (c6)

WASHINGTON, 4305B—Beautiful, large room; joins bath; modern home. (c4)

WASHINGTON, 4937—Nicely furnished sleeping room. FOrest 5556.

WASHINGTON, 5034—Large front; running water, steam heat; for 1 or 2. (8)

WATERMAN, 6926—Room, breakfast; gentleman; private home. CAbany 6578. (c8)

WATERMAN, 5156—Nice room; every convenience; good location; University; reasonable.

WATERMAN, 5280—Private; south room for 1 or 2; breakfast. FOrest 7275.

WESTGATE—Furnished room for 1 or 2; modern; board optional. PA. 2779. (c62)

WESTMINSTER, 4537—Twin beds; board optional; private home. FOrest 5211J.

WESTMINSTER, 4152A—Two large front; 2 beds; sink, range; $7; single, $3. (c65)

WESTMINSTER, 3942—1 or 2 housekeeping rooms; also sleeping; reasonable. (c62)

WESTMINSTER, 4257—Well-furnished 2-room apartment; range, water. (c65)

WESTMINSTER, 4531—With kitchenette, $5; small room, $3; owner's home. (c62)

WEST PINE, 4335—Housekeeping rooms, newly decorated, hot water, $4.50 up. (c8)

WEST PINE, 4007—Room, kitchenette, hot water, phone, laundry; $5.50; garage. (c69)

WEST PINE, 4161—Kitchenette apartment; sink; $7.

WEST PINE, 4341—Choice rooms, newly furnished; moderate rates. (c6)

WEST PINE, 3744—Rooms, 3d floor; will separate; $2 to $3.50; others. (c8)

WEST PINE, 4111—Housekeeping rooms; 1st floor, second floor, $5, $6. (c69)

WEST PINE, 4235—Nearly furnished room; kitchenette; hot-water heat. (c8)

WEST PINE, 4415—Well furnished connecting housekeeping; linens garage. (c8)

WEST PINE, 4132—Attractive 2-room suite; hot water, $7.50; adults. (c6)

ROOMS AND BOARD WANTED

ROOM AND BOARD Wtd.—By young man; no objections to children; reasonable. Box A-48, Post-Dispatch.

ROOMS WANTED

HOUSEKEEPING ROOM WTD.—Gentleman; $10 month; private. Box A-46, Post-Dispatch.

ROOM Wtd.—By gentleman, near St. Louis and Jefferson; private family. CEntral 8833. (c65)

ROOMS IN SUBURBS

ROOM—Front in private home; breakfast, bus at door. WEbster 421.

CHILDREN WANTED TO BOARD

BOARD children, any age, $3 week; country; private. WAlnut 360. (c62)

CHILDREN to board, school age; proper attention. CEntral 6899. (c5)

SANITARIUMS

BEST of care given invalids, convalescents and aged by registered nurse in private home. Riverside 1057. (c8)

ROOMS FOR RENT—COLORED

MORGAN, 3210—1, 2, 3 and 4 unfurnished rooms with heat, electric, hot and cold water; newly decorated. Apply 3213 Franklin. (c2)

ROOMMATES WANTED AND APARTMENTS SHARED

LADY—Share apartment; meals and laundry optional. CAbany 6160, ext. 153 (c62)

LADY share attractive green room; kitchen privileges. FOrest 1516J. (c8)

ROOMMATE Wtd.—Will share small efficiency with lady employed, exceptional opportunity. FOrest 7910J. (c2)

ROOMMATE Wtd.—Refined gentleman, real home, private apartment. FO. 4136. (c6)

ROOMMATE Wtd.—Share large apartment or rent room. 5700 Kingsbury. CA. 6273J. (c62)

SHARE apartment with lady and son. 5112 Delmar. FOrest 1535J. (c7)

VAN ESS Apartments, 326 N. Euclid; 2 rooms, beautifully furnished or unfurnished, second floor; also 2 rooms and bath. DElmar 6942. (c62)

WOMAN will share home with couple. 5862 Ridge. MUl. 1556. (c6)

HOTELS

Fairgrounds Hotel
Overlooking Ball Park
HALF BLOCK WEST OF GRAND ON NATURAL BRIDGE
Opposite Fairgrounds Park. Combination tub and shower in every room. Comfortable with complete hotel service. Reasonable rates. COlfax 7440. (c16)

PARK MANOR HOTEL,
5569 PERSHING AV.,
OVERLOOKING FOREST PARK.
NEAR CAR LINES.
Newly decorated rooms and suites, with and without baths; away from dirt and smoke of the downtown district; moderate price; dining room under hotel management; price from $1.50 per day, $7 per week or $25 per month. (c68)

Albany Hotel, 4837

APARTMENTS FOR RENT
West

MARNE APARTMENTS
5528 PERSHING
FURNISHED OR UNFURNISHED
4 and 6 room efficiencies; includ Frigidaire, light, gas, everything furnished for housekeeping; rent low. Manager on premises.
Cabany 6646.

PERSHING, 5385—Very attractive sec floor, 3-family; front view open to Park; 7 large rooms, 2 baths, 3 clos ner first floor. FOrest 0650.

PERSHING, 7344—5 beautiful rooms; newly decorated; gas heat, re ration; rent reduced. Call WAbash 29

PERSHING, 5793—All neat apartme beautiful 6-7 rooms, second floor ne third floor south; electric refrigera tem. Phone CEntral 0314.

PERSHING, 5372—5 rooms, 2 sunro refrigeration; rent reduced. Cab. 83

PLYMOUTH, 5861—5 rooms; Gen electric icebox; will decorate. E. A. THOMPSON R. CO., 5872 DELM

ROSEBURY, 6334 S.—7 rooms, 3 bedrooms, 2 baths; garages; beautiful ap ments; $115 to $125.

CHEAPEST IN CITY. $42.50-$45 1084 S. Taylor, block east of Fo park; new 3 rooms; 5-room efficie refrigeration; near 3 cars, bus.

TWO-FAMILY APARTMEN
7230A Tulane; 5 large rooms; full bath; Frigidaire; heat furnished; gara MAMBERLAIN R. E. CO., Cabany 94

WASHINGTON, 5915—Five room sec floor, beautifully decorated; refrigera A. THOMPSON R. CO., 5872 DELM

WASHINGTON, 6819—Six rooms and parlor; Frigidaire; $65.

6128 WATERMAN.
5 rooms and sunroom; newly decorat desirable location; heat, refrigeration, or service; very reasonable.
ANSTRATH REALTY CO., CEn. 29

WESTMINSTER, 5808—7 rooms, 3 b rooms, Frigidaire; concession. PA. 2949

4953 WEST PINE.
Six rooms 2 baths sunroom; refrige tor; garage, etc.; exquisitely finished. spection by appointment. MAin 0390 CLAUDE E. VROOMAN, 796 Arcade Bl

APARTMENTS FOR RENT FURNISHED OR UNFURNISHE

KATHERINE APARTMENT
4432 Washington; modern 3 or 4 ro flat; 1 or 2 beds; light, gas, ref refrigeration; rent $39 and up. FAr 5767.

564 KINGSLAND AV.
Half block south Delmar; 3, 4 and room efficiencies; heat, light, gas, ref eration, $39 and up. CAbany 7352W.

MARJEKNETTE APARTMENTS.
327 N. FAIRVIEW; BLOCK AND HA NORTH OF LINDELL; 4-ROOM EF CIENCIES; TILE BATH, SHOWER; RE SONABLE.

4140 WASHINGTON
Attractive efficiency apartment; decorated; convenient location; mail laundry service; garage; telephone; ca furnished, $40 up; furnished, $50 u See manager on premises or call FRa 5076.

CLAYTON RD., 6378—3 to 5 room eff ciencies, unfurnished or partly furnished; tile baths; electric refrigerators; reduced; one block east of St. Mary's Hospital. Hiland 032

APARTMENTS FOR RENT—FURNISHED

North

GARDEN, 2300—Furnished 3-room effi cy, $30-$40. Apply 8116 N. Broadway

Northwest

WABADA, 5115—3-room efficiency, everything furnished; radio.

South

CLEVELAND, 4609 (Smith Apts., blo east Kingshighway and Southwest); light, 3-room efficiency; reduced. (c62

COMPTON, 2359 S.—Furnished 1-room room; in-a-dor bed; kitchen.

HENRIETTA, 3015—2 rooms; priva bath; all conveniences; adults.

Southwest

FURNITURE FREE.
5010 Lindenwood av. (in Northampton near Kingshighway and Chippewa); beautiful 3-room apartments; brand-new, complete furnishings of your selection becomes your property FREE. Up to $70 value as low as $49.

West

ATTRACTIVE; 4 or 5 rooms, 2 bedroom Reasonable. Selective. 6241 Southwood

PRICE LOWEST IN CITY.
Elegantly furnished; unequaled service. Never have offered greater; completely furnished; Frigidaire, gas, light, every home comfort; all now down to only $45. See it to-morrow; Eugene Field, 4339 Olive. JF. 308

APARTMENT — 2-3 rooms; steam heat electric washer. Apply 4361 Maryland

APARTMENT—1 or 2 beds; refrigeration electric, gas, complete. CAbany 2309

BUCKINGHAM CT., 4924 — Furnis apartment complete; refrigeration; $40 up. Euclid; reasonable.

CLARA, 308-314—Gorgeous studio apart ments in new building; low rent.

PAGEANT APARTMENTS.
5855A Delmar; private bath; everything furnished; high-class; hotel service; best location in city; no kitchenette; $8 up. $10 up a week. Cabany 0246.

DELMAR, 5654—3-room efficiency; som with bedroom, completely furnished, Ma auer Apt. 21; rent $30 and up.
OREON E. & R. G. SCOTT, 800 Chestnut

DELMAR, 5455—Completely furnished; or 2 beds refrigeration; cable.

GLENDALE APTS., 3651 West Pine; 3-room efficiencies; garage; $30 and up.

KENSINGTON, 5084—3 rooms, tile bath heat, light, gas; $9. EVergreen 3596.

KINGSHIGHWAY, 1084 S.—5 rooms, nic ly furnished; Frigidaire; room for tw couples; $65.

FURNISHED AND BEAUTIFUL.
Kingsway Apts., 902 S. Kingshighway; 4 room efficiency, low rent. See manage

LELAND, 808—3-room efficiency; com pletely furnished; 2 bedrooms, electric refrigeration; low rent. MAin 4645.

McPHERSON, 4220—Beautiful 3 and 4 room units; heat, light, gas; low r

NORTH DRIVE, 6241 (at Eastgate)—3 room efficiency; completely furnished newly decorated; Frigidaire; $37.50 up.

OLIVE, 3711—Heated, 3-room apartment $8; 2 beds, gas, electric; children.

PAGE, 5434—Sublet new, modern, nice furnished; 3-room efficiency.

PERSHING, 5500 AND 5544, CUT $20 4 and 6 room efficiencies; newly, completely furnished; refrigeration; $50 to $6 CAbany 6900.

ST. BLEASE—Compelled to leave town, 3 room efficiency, furnished or unfurnished very moderate price for unexpired term of lease; Daniel Boone Apartment, 3733 Lin coln. JEfferson 6003.

WALTON, 516 N.—Furnished 2 room $35; 3 now cut to $40.

WASHINGTON, 4280—Newly decorated 2-6 floor front efficiency; Frigidaire; gas range.

WATERMAN, 6152—Newly furnished 3 or 4 room efficiency; very desirable neighborhood; rent reduced.

WESTMINSTER, 4631—Cheap rents; 3 rooms; newly furnished; two bedrooms now $45; 2 new, only $40, or semi.

WESTMINSTER PL., 4125—4 rooms, fur nished; sun parlor; efficiency; 2 beds only $55.

WEST PINE, 4954—Apartment; near schools, churches, trolley and bus; 3 and 2 spacious furnished rooms at Forest Park location; refinement; very low rates.

WEST PINE, 3848—One-room efficiency kitchenette, in-a-dor bed; hot, cold water steam heat; $6.

HOUSES, FLATS, ETC. FOR RENT
Central

EASTON, 3507A—Three large rooms, bath. (c4)

HOGAN, 1320-24—3 or 4 rooms at very low rents.

NINTH, 808 N.—2 rooms and bath; 2 rooms and toilet; $10.

North

ASHLAND, 3837—3 rooms, bath, vacant about Oct. 18; convenient to everything $23. Colfax 6579J.

BENTON, 1901A—3 light, clean rooms; inside toilet; $16.

FLATS FOR RENT—North

BENTON, 2215A—3 large rooms; water, electric; $15.

BROADWAY, 5020 N.—3 rooms, $16. JOST REALTY CO., INC.

BROADWAY, 5115-24 N.—Desirable 3-room flat, with bath and toilet. (c62)

CLARENCE 4519—4 rooms, first floor, garage.

COLLEGE, 4330—4 nice rooms and bath. (c2)

DOBER, 2303-03AW—Three rooms, water, electric; rent reduced.

FLYER, 1114—

GLASGOW PL., 3005A—3 rooms, bath; excellent building; $25.

HOWARD 2737—4 nice rooms, bath, electric; $20.

LABADIE 3820—5 rooms, bath, furnace, new range, $35.

LEE, 4162—4 rooms, bath; near Fairgrounds; reduced rent. Colfax 8403.

LEXINGTON, 4018A — 6 cheerful rooms, tile bath, schools cars, bus; garage.

LINTON, 6314 — 3 rooms, bath; garage.

MARGARETTA, 4218W—2 rooms and small room; bath; garage.

MONTGOMERY, 2705—3 large rooms; new; cheap.
WANSTRATH CO., CEntral 2940.

296 Arcade Bldg. MAin 0596.

NORTH MARKET, 3813-17 — 3 rooms, $10 — with a rent free; open.

RENT REDUCED TO $24.
4185A Pleasant; 4 clean rooms and bath, with stoves and laundry; newly decorated.

SACRAMENTO, 4217W—and 4229W, — 3 rooms, bath; redecorated; choice location; reduced. $23; key next door.

ST. LOUIS, 3846A—4 rooms, furnace, $30. Garfield 8817.

TURNER, 4121A—3 large rooms, bath, garage near Fairground; rent reduced. Mulberry 2152.

Northwest

5656 ACME AVE.
Five rooms, tile bath, furnace, and garage; $32.50.
WANSTRATH REALTY CO.
CEntral 2940 (c62)

BURD, 1315—4 rooms, Murphy bed, recent. FOrest 0177J.

COZA, 2014—4 modern rooms; crafted washtabinped; vitrolite bath; reasonable

COZA, 1510A—Four rooms, bath, electric, $17.50.

COTE BRILLIANTE, 5358—4 rooms, hot-water heat; $35; concession.

COTE BRILLIANTE, 4729A—3 rooms; gas heat; electric; $20.

ELMBANK, 4327-37 — 5-room efficiency; modern conveniences; reasonable. Riverside 7810J.

FAIR, 4249—First-class; 3 modern rooms; gas range; $36.

FAIR, 5229—5-room efficiency; modern; $35. Apply 5370 Pershing.

FEMPLE, 1957—First floor, modern, reasonable. Mulberry 4299.

ST. LOUIS 4715A—6 nice rooms, bath; $35; 3 rooms, $18.
WANSTRATH REALTY CO., CEn. 2940.

Northwest

WABADA, 5115—3-room efficiency, everything furnished; radio.

South

CLEVELAND, 4609 (Smith Apts. block east Kingshighway and Southwest); light, 3-room efficiency; reduced.

COMPTON, 2359 S.—Furnished 1-room room; in-a-dor bed; kitchen.

HENRIETTA, 3015—2 rooms; private bath; all conveniences; adults.

Southwest

FURNITURE FREE.
5010 Lindenwood av. (in Northampton near Kingshighway and Chippewa); beautiful 3-room apartments; brand-new, complete furnishings of your selection become your property FREE. Up to $70 value as low as $49.

West

ATTRACTIVE; 4 or 5 rooms, 2 bedroom Reasonable. Selective. 6241 Southwood

PRICE LOWEST IN CITY.
Elegantly furnished; unequaled service. Never have offered greater; completely furnished; Frigidaire, gas, light, every home comfort; all now down to only $45. See it to-morrow; Eugene Field, 4339 Olive. JF. 308

APARTMENT — 2-3 rooms; steam heat electric washer. Apply 4361 Maryland

APARTMENT—1 or 2 beds; refrigeration electric, gas, complete. CAbany 2309

BUCKINGHAM CT., 4924 — Furnis apartment complete; refrigeration; $40 up. Euclid; reasonable.

CLARA, 308-314—Gorgeous studio apart ments in new building; low rent.

PAGEANT APARTMENTS.
5855A Delmar; private bath; everything furnished; high-class; hotel service; best location in city; no kitchenette; $8 up. $10 up a week. Cabany 0246.

DELMAR, 5654—3-room efficiency; som with bedroom, completely furnished, Ma auer Apt. 21; rent $30 and up.
OREON E. & R. G. SCOTT, 800 Chestnut

DELMAR, 5455—Completely furnished; or 2 beds refrigeration; cable.

GLENDALE APTS., 3651 West Pine; 3-room efficiencies; garage; $30 and up.

KENSINGTON, 5084—3 rooms, tile bath heat, light, gas; $9. EVergreen 3596.

KINGSHIGHWAY, 1084 S.—5 rooms, nic ly furnished; Frigidaire; room for tw couples; $65.

FURNISHED AND BEAUTIFUL.
Kingsway Apts., 902 S. Kingshighway; 4 room efficiency, low rent. See manage

LELAND, 808—3-room efficiency; com pletely furnished; 2 bedrooms, electric refrigeration; low rent. MAin 4645.

McPHERSON, 4220—Beautiful 3 and 4 room units; heat, light, gas; low r

NORTH DRIVE, 6241 (at Eastgate)—3 room efficiency; completely furnished newly decorated; Frigidaire; $37.50 up.

OLIVE, 3711—Heated, 3-room apartment $8; 2 beds, gas, electric; children.

PAGE, 5434—Sublet new, modern, nice furnished; 3-room efficiency.

PERSHING, 5500 AND 5544, CUT $20 4 and 6 room efficiencies; newly, completely furnished; refrigeration; $50 to $6 CAbany 6900.

ST. BLEASE—Compelled to leave town, 3 room efficiency, furnished or unfurnished very moderate price for unexpired term of lease; Daniel Boone Apartment, 3733 Lin coln. JEfferson 6003.

WALTON, 516 N.—Furnished 2 room $35; 3 now cut to $40.

WASHINGTON, 4280—Newly decorated 2-6 floor front efficiency; Frigidaire; gas range.

WATERMAN, 6152—Newly furnished 3 or 4 room efficiency; very desirable neighborhood; rent reduced.

WESTMINSTER, 4631—Cheap rents; 3 rooms; newly furnished; two bedrooms now $45; 2 new, only $40, or semi.

WESTMINSTER PL., 4125—4 rooms, fur nished; sun parlor; efficiency; 2 beds only $55.

WEST PINE, 4954—Apartment; near schools, churches, trolley and bus; 3 and 2 spacious furnished rooms at Forest Park location; refinement; very low rates.

WEST PINE, 3848—One-room efficiency kitchenette, in-a-dor bed; hot, cold water steam heat; $6.

HOUSES, FLATS, ETC. FOR RENT
Central

EASTON, 3507A—Three large rooms, bath. (c4)

HOGAN, 1320-24—3 or 4 rooms at very low rents.

NINTH, 808 N.—2 rooms and bath; 2 rooms and toilet; $10.

North

ASHLAND, 3837—3 rooms, bath, vacant about Oct. 18; convenient to everything $23. Colfax 6579J.

BENTON, 1901A—3 light, clean rooms; inside toilet; $16.

FLATS FOR RENT—South

OHIO, 3302—4 rooms; tile bath, hot-water heat; 3 car lines handy; rent reasonable.

OHIO, 3824A—5 rooms; modern; furnace; garage; $35.

OHIO, 3835A—3 large rooms, bath, garage; $25. Riverside 1631.

OREGON, 2129A—5 modern rooms; garage; $40. PArkview 7105W.

OREGON, 3163A—New, modern, 3 rooms, kitchenette; reasonable. PR. 3465.

PARK, 3102—Beautiful 3 rooms, hardwood floors; reduced to $31. PR. 6691.

PENNSYLVANIA, 4846—4 rooms, bath; furnace; $22.50; 3 rooms, $10.

DANDY LITTLE FLAT—$12—BATH
Large flat, bath; $22. 2018 Pestalozzi.

PESTALOZZI, 2312A — 3 large rooms, bath, laundry; low rent.

RUSSELL, 4208—4 rooms, sun parlor. Murphy; Frigidaire; reduced. ATwater 0953.

RUSSELL, 1851—5 rooms, papered and varnished; stove heat. VIc. 4108J.

RUSSELL, 2318—4 rooms and bath; furnace; garage; $35. RI. 8192M.

SALENA, 2808—4 rooms; laundry; front and rear entrance.

SHAW, 3606A—3 rooms, sun parlor; screened-in porch; steam heat; newly decorated and in fine condition; rent reasonable; concession given; fine location; open for inspection. Call CAbany 6323W or tenant below.

SHAW, 3626A—4 modern rooms; steam heat; 6 closets; $40; will pay moving.

North

KENNERLY, 3931—7 rooms, newly decorated; good condition; $30.
WANSTRATH, CEntral 2940.

GANO, 4319—4 rooms, bath, furnace; screened porch; garage; big yard; reasonable.

SCENIC DR., 67 (River View Gardens)—5-room bungalow; modern; rent $30. Call FOrest 2182M.

Northwest

BURD, 2824—4 rooms, bath, furnace; newly decorated; $32.50.

CORA, 1518—6 rooms, bath, electric; $25.

GOODFELLOW, N.—Bungalow, 5 rooms, automatic steam heat, tile bath, hardwood floors, garage; beautiful yard; $30; adults preferred. Call Webster 1859.

LEXINGTON, 7114—Modern 6 rooms and sun room; heated garage; large lot; open.

COTTAGE, 2543 SEMPLE AV.
Five rooms, bath, furnace, will decorate.
FEYDT, LACLEDE 3841.

SEXAUER, 4422—5-room cottage, hot-water heat; reasonable. Colfax 8885W.

THRUSH, 5439—Duplex cottage, modern, 2 rooms, bath, sun porch, electric, heat furnished; all conveniences; $25. EVergreen 8899.

South

BUNGALOW—5 rooms, modern. Key 3956 Bates.

COLOGNE, 5438—4 rooms, modern, with garage; reasonable.

COTTAGE—Modern, 5 rooms, 4750 Rosa. $50.

GRAVOIS, 4315—Modern bungalow, 7 rooms, bath and garage. Riv. 0523.

JEFFERSON, 3131 S.—A large, beautiful rooms, nice basement, bath, $26. 4148 Olive st.

OPEN TODAY
3065 Juniata; modern; 8 rooms and bath; first-class condition; beautiful surroundings. A. J. KUHS BLDG. & REALTY CO.
3548 S. Grand. FRospect 3314.

PHILLIPS, 3726—5 rooms, bath, furnace, garage; rent $45.

Southwest

BLOW, 5328—4 rooms and sunroom, modern. Riv. 0047J.

BUCK, 1531—3-room cottage, toilet, furnace; garage; reduced. $22.50. Hi. 6697.

RBER, 5356—5-room bungalow, tile bath, hardwood floors, cheap.

West

DELMAR, 3952—10 rooms, 2 baths; good condition; $50; large yard.

KINGSHIGHWAY, 1358 S.—Off Page; choice 8 room modern; fine condition; reduced; $67.50. MAin 1858.

LACLEDE, 3689-91—6 rooms, bath, furnace; newly papered; $40.

DANDY SMALL HOME.
5823 West Park; 4 rooms, bath, furnace; splendid condition; cheap.
WEINBERG R. E. CO. FRanklin 1970.

HOUSES WANTED

DWELLING Wtd.—Within walking distance of Grand and Park; 12 to 14-room house; 2 baths; garage. Box G-262, Post-Dispatch.

SUBURBAN PROP. FOR RENT

BALDWIN 2319—5-room modern house; garage; $38; Greve Coeur car. WA. 1376

HOUSES—5, 6 and 7 rooms; modern; Webster Groves and county. Hi. 0421.(c6

NORMANDY DR. 75—Near Normanie Golf Club; beautiful 5 rooms; hot-water heat, furnace automatic gas water heater. J. BLAKE. Garfield 1004.

WOODRUFF, 1338—3-room cottage, gas, electric, water. PArkview 6520W.(c62

Maplewood

MARIETTA, 7331—4 rooms, bath, garage; redecorated; one block from business district. Riverside 4904.

BIGGEST $25 VALUE IN CITY.
JUST TWO LEFT.
7263 Zephyr pl., 4 or 5 rooms, porch, oil heat furnished, refrigeration, incinerator, garage. 1st or 2d floor.
JOHN W. BURIAN, NEWSTEAD 0593.

Richmond Heights

FLAT—4 rooms, kitchenette, bath; adults; reasonable. Hiland 2474.

University City

CHAMBERLAIN, 67xx—New brick bungalow, 6 rooms, steam heat, double garage. $90. Possession Nov. 1. FOrest 2924.

PLYMOUTH, 6938—5-room brick; very modern; electric refrigeration furnished.

Vinita Park

GARFIELD, 8250 (just east of North and South rd.)—4 rooms and sunroom, modern; two-car garage; side drive; $40 month. A. JAY KUHS CO., STerling 1220.

PRAIRIE, 2150—5 rooms, bath, breakfast room, sunroom; garage in basement, $45.

Webster Groves

ATALANTA, 648—5 rooms, bath, hardwood floors, front and back porch, screened and glassed-in sleeping porch; garage.

BIG BEND RD., 7704 (Webster Groves)—Modern 5-room bungalow.

CORE, 312 S.—4-room cottage, modern; garage, large grounds, $35. Owner, 4036 Carter av.

SUMMIT, 414—5 rooms, modern; garage; convenient to schools, transportation. Phone REpublic 4460.

Wellston

LEWIS, 1544—3 large rooms, excellent condition; close to transportation; $18. WAbash 1854M.

Suburban Property—Furnished

FURNISHED HOUSE—3 rooms and bath, furnace and garage; $30. Kirkwood 1900J

HOUSES, FLATS, ETC. FOR RENT, FOR COLORED

BROOKLYN, 906-08—Three rooms; water, electric.

CLARK, 3522½—3 large rooms, bath; newly decorated; gas, electric.

DICKSON, 2802—3 nice newly decorated rooms; reasonable.

ENRIGHT, 4418—3d floor, 4 large rooms, decorated throughout; heat furnished; $27.50.

1100 N. Channing, 4 rooms, toilet, newly decorated; $20.

4026 W. Belle, 6 rooms, bath furnace, newly decorated; rent reasonable.

3033 Lambdin, new apartment; 2 rooms, large basement; modern; $16.
SACHAR-CANTOR, NEwstead 1762.

GAY, 1315A—Five rooms; water, electric; $14.

HICKORY, 2712A—3 nice rooms, electric, newly decorated; $15.

HICKORY, 3002—3 nice rooms, reception hall, bath; electric; $21.50.

LA BEAUME, 812-18—Three rooms; water, electric; $10.

MORGAN, 3338—Three rooms; inside toilet; $20.

OLIVE, 2931—4-room flat, inside toilet, FRospect 7023.

FLATS FOR RENT—Furnished
North

RENT REDUCED.
THREE ROOMS, FURNISHED, $27.50.
3214 Montgomery; bath, electric, nicely furnished throughout. Key at 3222.

South

FURNISHED FLAT—Neatly furnished 4-room efficiency, furnished complete; reasonable to right party. 6640 Colorado.

West

ENRIGHT, 5082—5 rooms, nicely furnished; 2 bedrooms, piano; $50.

MONTCLAIR, 1382—4 rooms, 2 vanity bedrooms, living overstuffed. FOrest 4827.

FLATS AND APT'S WANTED
Furnished Flats and Apartments Wtd.

FURNISHED FLAT Wtd.—4 or 5 rooms, heat furnished; adults. Box G-116, P-D.

RESIDENCES FOR RENT
Central

WASHINGTON, 2818—13 rooms, furnace heat; 2-car garage, $50.

North

KENNERLY, 3931—7 rooms, newly decorated; good condition; $30.
WANSTRATH, CEntral 2940.

GANO, 4319—4 rooms, bath, furnace; screened porch; garage; big yard; reasonable.

SCENIC DR., 67 (River View Gardens)—5-room bungalow; modern; rent $30. Call FOrest 2182M.

Northwest

BURD, 2824—4 rooms, bath, furnace; newly decorated; $32.50.

CORA, 1518—6 rooms, bath, electric; $25.

GOODFELLOW, N.—Bungalow, 5 rooms, automatic steam heat, tile bath, hardwood floors, garage; beautiful yard; $30; adults preferred. Call Webster 1859.

LEXINGTON, 7114—Modern 6 rooms and sun room; heated garage; large lot; open.

COTTAGE, 2543 SEMPLE AV.
Five rooms, bath, furnace, will decorate.
FEYDT, LACLEDE 3841.

SEXAUER, 4422—5-room cottage, hot-water heat; reasonable. Colfax 8885W.

THRUSH, 5439—Duplex cottage, modern, 2 rooms, bath, sun porch, electric, heat furnished; all conveniences; $25. EVergreen 8899.

South

BUNGALOW—5 rooms, modern. Key 3956 Bates.

COLOGNE, 5438—4 rooms, modern, with garage; reasonable.

COTTAGE—Modern, 5 rooms, 4750 Rosa. $50.

GRAVOIS, 4315—Modern bungalow, 7 rooms, bath and garage. Riv. 0523.

JEFFERSON, 3131 S.—A large, beautiful rooms, nice basement, bath, $26. 4148 Olive st.

OPEN TODAY
3065 Juniata; modern; 8 rooms and bath; first-class condition; beautiful surroundings. A. J. KUHS BLDG. & REALTY CO.
3548 S. Grand. FRospect 3314.

PHILLIPS, 3726—5 rooms, bath, furnace, garage; rent $45.

Southwest

BLOW, 5328—4 rooms and sunroom, modern. Riv. 0047J.

BUCK, 1531—3-room cottage, toilet, furnace; garage; reduced. $22.50. Hi. 6697.

RBER, 5356—5-room bungalow, tile bath, hardwood floors, cheap.

West

DELMAR, 3952—10 rooms, 2 baths; good condition; $50; large yard.

KINGSHIGHWAY, 1358 S.—Off Page; choice 8 room modern; fine condition; reduced; $67.50. MAin 1858.

LACLEDE, 3689-91—6 rooms, bath, furnace; newly papered; $40.

DANDY SMALL HOME.
5823 West Park; 4 rooms, bath, furnace; splendid condition; cheap.
WEINBERG R. E. CO. FRanklin 1970.

HOUSES WANTED

DWELLING Wtd.—Within walking distance of Grand and Park; 12 to 14-room house; 2 baths; garage. Box G-262, Post-Dispatch.

SUBURBAN PROP. FOR RENT

BALDWIN 2319—5-room modern house; garage; $38; Greve Coeur car. WA. 1376

HOUSES—5, 6 and 7 rooms; modern; Webster Groves and county. Hi. 0421.(c6

NORMANDY DR. 75—Near Normanie Golf Club; beautiful 5 rooms; hot-water heat, furnace automatic gas water heater. J. BLAKE. Garfield 1004.

WOODRUFF, 1338—3-room cottage, gas, electric, water. PArkview 6520W.(c62

Maplewood

MARIETTA, 7331—4 rooms, bath, garage; redecorated; one block from business district. Riverside 4904.

BIGGEST $25 VALUE IN CITY.
JUST TWO LEFT.
7263 Zephyr pl., 4 or 5 rooms, porch, oil heat furnished, refrigeration, incinerator, garage. 1st or 2d floor.
JOHN W. BURIAN, NEWSTEAD 0593.

Richmond Heights

FLAT—4 rooms, kitchenette, bath; adults; reasonable. Hiland 2474.

University City

CHAMBERLAIN, 67xx—New brick bungalow, 6 rooms, steam heat, double garage. $90. Possession Nov. 1. FOrest 2924.

PLYMOUTH, 6938—5-room brick; very modern; electric refrigeration furnished.

Vinita Park

GARFIELD, 8250 (just east of North and South rd.)—4 rooms and sunroom, modern; two-car garage; side drive; $40 month. A. JAY KUHS CO., STerling 1220.

PRAIRIE, 2150—5 rooms, bath, breakfast room, sunroom; garage in basement, $45.

Webster Groves

ATALANTA, 648—5 rooms, bath, hardwood floors, front and back porch, screened and glassed-in sleeping porch; garage.

BIG BEND RD., 7704 (Webster Groves)—Modern 5-room bungalow.

CORE, 312 S.—4-room cottage, modern; garage, large grounds, $35. Owner, 4036 Carter av.

SUMMIT, 414—5 rooms, modern; garage; convenient to schools, transportation. Phone REpublic 4460.

Wellston

LEWIS, 1544—3 large rooms, excellent condition; close to transportation; $18. WAbash 1854M.

Suburban Property—Furnished

FURNISHED HOUSE—3 rooms and bath, furnace and garage; $30. Kirkwood 1900J

HOUSES, FLATS, ETC. FOR RENT, FOR COLORED

BROOKLYN, 906-08—Three rooms; water, electric.

CLARK, 3522½—3 large rooms, bath; newly decorated; gas, electric.

DICKSON, 2802—3 nice newly decorated rooms; reasonable.

ENRIGHT, 4418—3d floor, 4 large rooms, decorated throughout; heat furnished; $27.50.

1100 N. Channing, 4 rooms, toilet, newly decorated; $20.

4026 W. Belle, 6 rooms, bath furnace, newly decorated; rent reasonable.

3033 Lambdin, new apartment; 2 rooms, large basement; modern; $16.
SACHAR-CANTOR, NEwstead 1762.

GAY, 1315A—Five rooms; water, electric; $14.

HICKORY, 2712A—3 nice rooms, electric, newly decorated; $15.

HICKORY, 3002—3 nice rooms, reception hall, bath; electric; $21.50.

LA BEAUME, 812-18—Three rooms; water, electric; $10.

MORGAN, 3338—Three rooms; inside toilet; $20.

OLIVE, 2931—4-room flat, inside toilet, FRospect 7023.

HOUSES, FLATS, ETC. FOR RENT, FOR COLORED

MORGAN, 2747—2 to 6 room apartments, $18 up; modern; hot water, heat furnished; see janitor.

RANDOLPH, 2623—Four rooms; water, electric; $16.

SHERIDAN, 3045B—Three rooms, bath; $12.

WASH, 1615—Three rooms; water, electric; front, $15; rear, $16.

WEST BELLE, 3963—Stumpfs; dandy small suites; heat, hot water, gas, electric; furnished; see janitor today; $22.50 up.

GARAGES, STABLES—RENT
South

HICKORY, 2602—Garage, 4 cars; electric, water; makes good shop; rent $8.

CALIFORNIA, 1822—Garage, fireproof; $3 month.

TO LET—BUSINESS PURPOSES
Central

CHOUTEAU, 1020—Store and one room, $25.

EASTON, 3507—Large store, near Grand, $30.

North

NINETEENTH, 2511 N.—Small store; good business location; $10.

South

MICHIGAN, 2903—Bakery shop; nice location for right party. Prospect 1087.

CHOICE CORNER STORE.
Low rent; will divide. 2024 Pestalozzi.

Office Space

DESK ROOM—$16; desk, phones; modern front office. 502 Ambassador.

RESORTS
For Rent

TOURIST CAMP AND COTTAGE — For rent; complete. Box Y-266, Post-Dis.

BIDS, PLANS, ESTIMATES

A REAL SAVING—I will build a strictly modern 5-room brick home for $3500; or 6-room frame, $2900; free plans, estimates, for all kinds of buildings, and remodeling; material, workmanship guaranteed. Further information, TYler 10303.

REAL ESTATE—EXCHANGE

COTTAGE Wtd.—Modern; will trade for farm; must have plenty fruit. Box G-130, Post-Dispatch.

EXCHANGE—Brick bungalow, South St. Louis, exchange for 5-6 modern flat, west of Kingshighway. Box G-144, Post-Dis.

FLAT Wtd.—3-3, single, South St. Louis, in exchange for 5-room brick bungalow near Arena. Box G-39, Post-Dispatch.

FOR EXCHANGE—225-acre farm, 2 highways, 700 bushels of corn, 10-acre valley for lake; electric light. 1418 Virginia.

REAL ESTATE—WTD. TO BUY

WILL pay cash for your property. Must be reasonable; state price and location. DITTMEIER, 624 CHESTNUT. CH. 8270.

SUBURBAN PROP. FOR SALE

BUNGALOW—5-room, new brick, convenient to schools and churches; 9000 Gravois.
FRED L. KERTH R. CO. RAndolph 8047.

Acreage

6½ acres on Gravois rd. at Affton. FRED L. KERTH R. CO. RA. 8047.

FOR acreage and suburban property; see FRED L. KERTH R. CO., RAndolph 8047.

Ferguson

FOREST, 709—5 rooms, modern brick bungalow; $5250; $350 cash, $45 month, by, including all interest. YOrk. 0973.

Kirkwood

KIRKWOOD—For complete list of homes, county acreage and building lots, see KIRKWOOD TRUST CO., REALTORS.

Overland

BUNGALOW—4 rooms, modern, brick; $3000, including title and 3 years' insurance; $150 cash, $35 monthly, including all interest. YOrk. 0973.

University City

SACRIFICE
7318 Shaftesbury. If you have any idea of buying now, here it is. Brick, 6 rooms and sunroom; grape arbor, fruit trees, shrubbery, etc.; 2-car garage; lot 50x134; price if sold today, $7300; you save $2500. Owner, CAbany 2412.

NEW COTTAGE—$3750. $250 CASH
Only $20 month; vacant; 1228 Wester (at Olive Street road). 4 rooms, hardwood floors, tile bath, furnace; garage; a real bargain. Hiland 4994.

Vinita Park

I WILL sacrifice my new 4-room bungalow, with tile bath, furnace, hardwood floors; 50 feet of ground; garage, for $3900; will sell it with $500 cash, located at 8200 west, near Page av. Box B-253, Post-Dispatch.

PAGE, 7016—5-room matt brick bungalow, tile bath, hardwood floors throughout; steam heat; garage, $5000.

Webster Groves

MODERN AND WELL BUILT
109 Westmatt. 6 rooms and sunroom; hot-water heat; ideal location; open.
FIRST NATL. REALTY REP. 3881

WRITE for list and new map of Webster.
WEBSTER GROVES TRUST CO., Realtors.

West Walnut Manor

HAMILTON, 5408—3-room brick bungalow; strictly modern; very good bargain; $3400; $300 down.
MICELI REALTY, 4733 Natural Bridge.
Evergreen 5241.

BUNGALOWS AND COTTAGES
North

6-ROOM BUNGALOW
3607A N. Taylor, hardwood floors, tile bath; open for inspection; big bargain. Price below $6000. Terms. SAM RICH, 2804 Grand. FRanklin 1936.

HARRIS, 45xx—7 lovely rooms, modern; 40x143; bargain. JOST REALTY CO., Inc.

Northwest

BUNGALOW BARGAIN
Five large rooms, hardwood floors, tile bath, garage, in very good condition. Price $5650; easy terms. Box L-197, Post-Dis.

FLOY, 5705—New brick; 5 large rooms; must sell on account of foreclosure. MAKE OFFER. EVergreen 7484.

South

ALFRED, 5325—6-room bungalow; bath, furnace, garage, $4200. Open. LAc. 7440.

BUNGALOW — Bargains, 4, 5, 6 rooms. $3000 to $5000, small down payment, monthly payments like rent; come to 7209 Gravois, go 2 blocks east on Allemania. See Mr. Rock at field office, Riv. 4101J.

BUNGALOW—5732 GOERNER
6 rooms and 2 sunrooms; a real bargain; trade for double south of Gravois.
FEDERER, 2610 Gravois. FRospect 1319.

DEWEY, 5224—5-room frame bungalow, modern; $4600. See owner, 5762 Vivian.

LOUISIANA, 1940—Lovely home; no offer refused; to settle estate.

MICHIGAN-CHEROKEE—4 room, modern brick cottage; sacrifice price. LAc. 7440

4170 POTOMAC
5 and sunroom bungalow, tile bath, furnace, garage; good buy.
FEDERER, 2610 Gravois. FRospect 1319.

West

ROWAN, 1479—1-story brick, 5 rooms and hall; water gas, electric, furnace, bath and garage; must be sold to close estate; if interested see
TOMROY INV. CO., 6321 EASTON.

FLATS, APARTMENTS, FOR SALE
South

FLAT — Eichelberger-Kingshighway; modern double 3-3; bargain price. LAclede 7440.

FLAT—Single 5-3; baths; garage; $4700; $700 cash; good location. LAclede 7440.

West

NEW FLAT—SELL OR TRADE
4 and 5 rooms; splendid building; 4040 Aldine; $700 cash, or what have you?
POWELL. Hiland 4904.

LOANS ON PERSONAL PROPY

READY CASH
QUICKLY—CONFIDENTIALLY
AT 2½% PER MONTH
THE HOUSEHOLD PLAN offers cash loans of $100 to $300 at 2½% per month. No lower rate on household loans is available anywhere in the city.
COME IN, PHONE OR WRITE
HOUSEHOLD
FINANCE CORPORATION
FOUR OFFICES:
810 AMBASSADOR BLDG.
411 N. 7th St. CH. 6934
520 N. GRAND BOULEVARD
Opposite Fox Theater. JEff. 5577
705 OLIVE STREET
Room 305, Third Floor. CEn. 7321
634 N. GRAND BOULEVARD
222 Missouri Theater Bldg. JEff. 5306
LOANS MADE IN NEARBY TOWNS
(c14)

READY CASH WITHOUT DELAY
If you can use money in any amount up to $300 why not call or phone our office. You will find us a friendly, human bunch of folks—the kind you like to do business with.
INTEREST RATE 2½% A MONTH ON FURNITURE OR ENDORSERS
Repayment arranged to suit your income. Come in and ask all the questions you like. We promise you courteous treatment and satisfactory service.
Charter Loan Co.
315 Mo. Theater Bldg. JEff. 7846
486 Arcade Bldg. CHestnut 8214
USE OUR QUICK, HELPFUL SERVICE (c62)

MONEY TO LOAN—On jewelry, luggage, diamonds. Friedman Loan and Mercantile Co., 214 N. 18th, formerly 1839 Market.

RESIDENCES FOR SALE
North

3931 KENNERLY.
7 rooms bath; newly decorated; must be sold, price very low.
WANSTRATH. CEntral 2940.

West

CHAMBERLAIN, 5621—Twelve-room home in fine condition, at a bargain. (Clear. Will take lot.) For

STOCKS SLIP, WITH DROPS OF FROM 2 TO 5 POINTS

Decline Accompanied by Marked Contraction in Volume; Many Prominent Issues Sag During Quiet Trading.

RAIL SHARES ARE NOTABLY HEAVY

Rates for Bankers' Acceptances Advance Twice in Day—Those for Commercial Paper Are Unchanged.

By the Associated Press.

NEW YORK, Oct. 13.—Share prices slipped backward rather rapidly today, although trading in the stock market was the quietest in a fortnight. There were numerous losses of 2 to 5 points at the finish. Total sales were only about 1,500,000 shares.

The widespread belief that the market should be given a chance to consolidate its position after last week's sweeping advance checked buying, and profit-taking sales found the market without a cushion of support from repurchases by shorts, since bears had been severely restricted.

Rails were notably heavy, as expectations of an announcement over the week-end of the Interstate Commerce Commission's decision on the freight rate plea proved premature. Losses of 3 to 5 points appeared in such shares as American Telephone, American Can, U. S. Steel, Baltimore & Ohio, American Tobacco B, Santa Fe, Southern Pacific, New York Central, Pennsylvania, Union Pacific, Eastman, du Pont, Consolidated Gas, Allied Chemical, Woolworth and a few others. Auburn dropped more than 8 points. The closing tone was weak.

United States Steel closed at $65.25, off $2.62. American Telephone dropped $4 net to $133½, and Consolidated Gas $4.50 to $6. Atchison's loss was $5 and New York Central's $4. Eastman Kodak was off $4.50. Woolworth dipped $3.25 to $51.

Commodity Markets.

In the commodity markets, cotton surged up swiftly in response to news that the Farm Board and Southern bankers were backing a plan to hold about 7,000,000 bales off the market until next summer. There was some reaction from the best, but closing prices were up $1.70 to $1.95 a bale.

The wheat market was again somewhat bullish, but ran into selling on the advance, and closed with gains of only ⅛@½ cent a bushel. Corn, on the other hand, was depressed by an increase in the visible supply, and large country offerings, closing ½@⅞ of a cent lower.

The German mark was a soft spot in the foreign exchanges, declining ½ cent to 23 cents. German bonds were heavy, as well. The Swiss franc also experienced some reaction, but the Holland guilder was again firm, and sterling about steady, ruling at $3.39½, off 1 cent. South American currencies were steady.

Firmer Money Market.

The firmer money market which has followed last week's increase in the New York discount rate was reflected in a sag in the high-grade, low-yield bonds which normally respond to changes in trends in the money market.

Suspension of the old bond house of Kountze Bros. was without notable influence. This firm, while one of the older members of the Stock Exchange, has been less active in recent years.

Commission house comment remained cheerful.

The weekly condition statement of the Federal Reserve Member Banks, appearing for the week ended Oct. 7, showed the huge decline of $265,000,000 in loans on securities, giving fresh evidence of the extent of the forced liquidation that had been accomplished. In contrast, brokers' loans declined for that period only $171,000,000.

Bankers' Acceptances.

Rates for bankers' acceptances advanced twice today, following advances on Friday and Saturday of last week. Today's advances amounted to ¾ of 1 per cent in some maturities and ⅝ of 1 per cent on longer-term bills. Saturday's increase amounted to ¼ of 1 per cent, and Friday's rise ranged from ½ to ⅝ of 1 per cent.

After giving effect to the two advances today, the new rates are 2⅜ per cent bid and 2¼ per cent asked on 30, 60 and 90 day bills, 2⅝ per cent bid and 2⅜ per cent asked, and 150 and 180 days, 2¾ per cent bid and 3 per cent asked.

Rates for commercial paper held unchanged, and the market was said to be devoid of any substantial bids or offers, as banks have not yet adjusted their positions to the advanced Federal Reserve rediscount rate. Time money remained inactive, although rates were nominally quoted slightly firmer at 2½ to 2¾ per cent for all maturities, all other classes of debts, was arrived at by a compilation of returns of 354,548 corporations out of 443,611 which filed balance sheets with their income tax returns to the Federal Government for 1928. There are no official estimates covering total corporate bonded indebtedness. A generally accepted, but unofficial survey, gave an estimate of $47,118,810,000 as representing the total amount of bonds and notes which all corporations had outstanding in 1928. No such estimate has been made for more recent years.

The estimate of real estate mortgages on dwellings, made by Franklin W. Ryan, vice president and economist of the National Cash Credit Association, is based on $8,000,000,000 of mortgages held by building and loan associations, $3,500,000,000 of first mortgages by insurance companies, $5,000,000,000 of first mortgages by bank and trust companies, $3,000,000,000 of first mortgages held by private mortgage companies, $2,000,000,000 of second mortgages, and a final $1,000,000,000 calculated to be the proper allocation to farm homes out of a total of $9,463,526,000 of mortgages on farms in the United States.

Total indebtedness of the 48 states at the end of the fiscal year 1929 amounted to $2,300,056,622 on the basis of the Census Bureau figures, which source also is responsible for the estimate on municipal amount of bonds and notes which all corporations had outstanding in 1928. No such estimate has been made for more recent years.

The estimate of real estate mortgages on dwellings, made by Franklin W. Ryan, vice president and economist of the National Cash Credit Association, is based on $8,000,000,000 of mortgages held by building and loan associations, $3,500,000,000 of first mortgages by insurance companies, $5,000,000,000 of first mortgages by bank and trust companies, $3,000,000,000 of first mortgages held by private mortgage companies, $2,000,000,000 of second mortgages, and a final $1,000,000,000 calculated to be the proper allocation to farm homes out of a total of $9,463,526,000 of mortgages on farms in the United States.

Total indebtedness of the 48 states at the end of the fiscal year 1929 amounted to $2,300,056,622 on the basis of the Census Bureau figures, which source also is responsible for the estimate on municipal obligations. The latter include cities over 30,000 population. The estimate of "local indebtedness" was calculated by the National Industrial Conference Board, while the farm mortgage indebtedness was taken from the 1931 yearbook of agriculture of the Department of Agriculture.

There is no official estimate on current debts of American families, but one by Ryan is again used by the Government in its estimates which splits up the total as follows: Open account debts, $4,500,000,000; installment debts, $2,500,000,000; short-term cash credit, $1,500,000,000; life insurance policy loans, $2,200,000,000.

National Capital News

By the Associated Press.

WASHINGTON, Oct. 13. — The gross debt of the United States amounts to more than $125,000,000,000, an amount equivalent to more than $1000 for each man, woman and child.

Current debt statistics, compiled from Federal and reliable private sources, and from which are derived the Government's estimates, divide the indebtedness as follows: Federal Government, $17,320,606,657, state debts, $2,300,056,622; municipal, $8,961,973,215; local, $11,106,400,000; farm mortgages, $9,463,526,000; mortgaged dwellings, $22,500,000,000; corporate indebtedness, $42,943,300,573; debts of American homes, $10,700,000,000.

Corporate indebtedness, leading all other classes of debts, was ar-

TODAY'S NEW YORK STOCK MARKET

(COMPLETE)

SPECIAL ASSOCIATED PRESS WIRE.

NEW YORK, Oct. 13.—Total sales today on the New York Stock Exchange amounted to 1,248,167 shares, compared with holiday yesterday, 4,301,464 a week ago and 3,339,030 a year ago. Total sales from Jan. 1 to date were 467,060,071 shares, compared with 665,495,918 a year ago and $66,983,190 two years ago.

Following is a complete list of stocks traded in, giving sales, high, low, close and net changes:

Stocks and Sales in Dollars.	Sales in 100s.	High for Day.	Low for Day.	Close for Day.	Ch'ge for Day.
Abr&S pfd 7	†30	100	100	100	—1
AdamsExp	1.	16	10	9½	—⅝
AdamsMills	2	27½	27¼	27¼	—⅜
Addressog	1..	4	11½	11½	11½	• ¼
Adv Rume	1	3	3	3	.....
Air Red	4½b	9	64	62	62	—½
AlaskaJ	.40..	84	13⅝	12½	12⅝	—½
Alleghany	....	41	4⅞	4	4⅞	—⅜
do pf	$30					
ww	..	3	12⅛	12	12⅛	—⅜
Al C&D	6	..113	80	75⅝	76	—3⅝
Allis C M	1.	7	17½	16½	16½	—1
Alpha P C	1.	4	11	11	11	• ½
Amal Leather	3	1	11	11	11	.....
Amerada	2	6	15⅛	14½	15¼	.....
Am A 2 Del	2	2	7⅛	7⅛	7⅛	—1⅛
Am B N	2..	4	24	23½	23½	—1½
Am BS	2.40..	1	23	23	23½	—1½
do pf	7.†10		98	98	98	•1⅞
Am Can	5b	2.19	83⅝	81	81	—3¼
do pf	7..	1	136	136	136	—1
Am C & F	7..	3	13	12⅝	12⅝	—1⅛
do pf	7..†20		50	50	45⅛	—2⅞
Am Chain	..	5	8	45⅛	45⅛	—2⅞
Am Enc Til	1	4	7½	7½	7½	—⅝
Amre Europ	1	4	4	4	4	—⅛
Am & F Po	95	14½	11	11	11	—1
do 87 pf	7	2	50⅝	50	50	—2⅝
do 2d pfd	2	26	26	26	26	—½
Am Hide & L	1	3	3	3	3	.....
AmHomPd	20	12	46⅝	44¼	44¼	—1⅝
Am Ice	2.	7	11⅝	11¼	11¼	—⅜
Am Internat	17	8	8⅝	8⅛	8⅛	—⅜
Am La Fr	1	1	8	8	8	—⅛
Am Loco	1.	1	11½	11½	11½	—⅝
do pfd	7..	1	61	61	61	—1¼
Am M&P	1.40	23	22¼	20¼	20¼	—1¼
Am Metal	4	7	7⅝	7	7	—⅛
Am N G	pf	†90	3⅝	3⅝	3⅝	—1⅛
AP&L	1a	..	18	19⅝	18⅝	19⅝	—2⅝
AP&LOpc	pf6	2	70	70	70	—⅝
AmRSS	.60	43	9	8⅝	8⅛	8⅛	—⅝
AmRSS	pf 7	†10	119	119	119	•2
Am Repub	..	3	4⅛	4	4	—⅛
Am Mill	2	13	13⅝	13⅝	13⅝	—⅞
Am S Ra	5..	5	33	33	33	—2
AmS & R	1½	17	24⅝	23	23	—2
Am Snuff	3.	1	31⅛	31⅛	31⅛	—⅜
Am Sn pf	6	†30	101	100⅛	100⅛	—⅛
Am S & C	2	2	⅝	⅝	⅝	—⅛
Am St F	1	16	11	10⅝	10⅝	—1⅛
AmSF pf	7	†30	88	88	88	—⅛
Am Sug R	5	3	40⅝	40⅛	40⅛	—⅛
Am Su pf	7	1	93	93	93	—1⅛
AT & T	9.2	96	138¼	133	133½	—3
Am Tob	5..	14	87	82¼	82¼	—4⅝
do B	5..	51	89½	88	88	—4⅝
Am TP	pf7	†10	85	85	85	—⅛
Am W W	2	14	31⅝	29¼	29¼	—2⅝
do 1st pf	6	3	78⅝	78	78	—2⅝
do cts	3..	4	28⅝	27	27⅝	—2⅝
Am Woolen	11	5	5⅝	4⅞	4⅞	—1⅛
do pf	..	1	25	22	22	—2⅝
Am Z L&S	1	4	2⅝	2⅝	2⅝	.....
do pf	..	2	26⅝	25⅛	25⅛	—1⅝
Anaconda	10	70	16	14⅝	14⅝	—⅝
Ana W&C	1	1	14⅝	14⅝	14⅝	—⅝
Atch C	2.40	1	18	18	18	• ⅝
Archer-D M	1	9	8⅝	8⅝	8⅝	—⅛
Arm Del pf	7	6	35	35	35	—1
Arm of Ill A	..	5	1⅝	1⅝	1⅝	—⅛
do B	....	10	9	8⅝	8⅝	—⅛
do pf	....	6	9	8⅝	9	•1⅝
Arnold Const	1	4	9	9	9	.....
Asd Dry pf	3	13	12⅝	12⅝	12⅝	—⅝
Atch T&SF	10	37	81	80	80	—⅛
Atcalson	p15	4	96½	95	96½	—⅝
Atl Cst L	7	2	68	67⅝	67⅝	—⅝
AG&WI pfd	5	3	16	16	16	.....
Atl Ref	1..	8	11	10⅝	10⅝	—⅝
Atlas Pow	4	4	23⅝	22	22	—1⅝
do pfd 6..	†20		80	80	80	—⅝
AuburnA	4a	250	119½	111	111	—⅝
Auto S pfd	†20		1½	1½	1½	—⅝
Aviation Corp	4	23	2⅝	2⅝	2⅝	.....
Baldwin Lo	3	3	9⅝	8⅝	8⅝	—1⅝
B & O	4..	106	38	35⅛	36	—3⅝
Bam pf	6½	†40	101⅝	101⅛	101⅛	—⅝
Barker Bros		†20	1⅝	1⅝	1⅝	.....
Barnsdall	5.	19	6	5⅝	5⅝	.....
Bayuk Cig	3	†20	21	21	21	.....
Beatrice C	4	6	46	45⅛	45⅛	—1⅛
do pfd	..	1	95	95	95	•1⅝
Beech N Pr	pte	3	43	43	43	—⅝
pfd 4.18b	..	2	64⅝	64½	64⅝	—⅝
Bendix Av	1	44	15⅝	15⅝	15⅝	—1⅛
Best & Co	2	4	29⅝	28⅝	28½	—1⅝
Beth Stl	2.	66	29⅝	28	28½	—1⅝
do 7 p pf	1	87	87	87	87	—3
Blaw Knox	1	2	11⅝	11	11	—⅝
Bohn Al	1½	5	25¼	25	25	—⅝
Borden	3	55	48⅝	45⅛	45⅛	—1⅝
Borg-W	1	5	13⅝	12⅝	12⅝	—1⅝
Briggs M	1½	18	10⅝	9⅝	9⅝	—⅝
Brockway M	1	4	1⅝	1⅝	1⅝	.....
Brk-M	6.	4	19	18⅝	18⅝	—⅝
Brk U Gas	5.	3	39⅝	37⅝	37⅝	—3⅝
Brunsw B	2	2	4	4	4	—⅝
Bucyrus-E	2	3	3⅝	3⅝	3⅝	—⅛
do cvt pfd	2	2	6⅝	6⅝	6⅝	—⅝
Budd Mfg	..	2	9	9	9	—⅝
do pfd	..	1	24	24	24	—⅝
Budd Whl	1.	16	5⅝	4⅝	4⅝	—⅝
Bullard	1	1	5⅝	5⅝	5⅝	—⅝
Burr Ad Ma	1	34	13⅝	12⅝	12⅝	—⅝
Bush Ter	7					
pet deb	7	†10	60	60	60	.....
Bush T B	5	†10	90	90	90	.....
Butte C & Z	1	1	1⅝	1⅝	1⅝	—⅝
Byers Co	..	19	18⅝	16⅝	16⅝	—2⅝
Calif Pack	2	4	16	15⅝	15⅝	—⅝
Calu & Hec	1	5	4⅝	4⅝	4⅝	.....
Camp W	1	2	9⅝	9	9	—⅝
Can Dig	3.	32	19⅝	18½	18½	—1⅝
Can M	1.60	1	15	14	14	—⅝
Can M	4	1	19	19	19	.....
Case J	631	48⅝	44	44	44	—2⅝
Case Jl pf	7	62	67½	67½	67½	—2½
Caterpil T	3	17	15	14	14	—⅝
Celotex	pf	2	6	5⅝	5⅝	—1⅝
Cent Ag	1½	1	17½	17½	17½	.....
Century R M	6	6½	6⅝	6⅝	6⅝	.....
Cerro d P	2	22	14⅝	14	14	—⅝
Certain-teed	..	3	3⅝	3⅝	3⅝	.....
Ch & O	2½	64	31	29⅝	29½	—2½
Ches Corp	3	12	25¼	24	24	—2½
C M S P&P	14	3	3⅝	3⅝	3⅝	—⅝
CMSP&P	pf	4	27	24	24	—⅝
Chic & NW	4	3	47	47	47	—1⅝
Chic Pneu	T	4	16⅝	16⅝	16⅝	—1⅝
Chi Pn T	pf	1	12	12	12	—⅝
CR&I	7a	11	27½	26	26	—1⅝
CR&P	7pf	2	53	53	53	•1
Chic Cot Oil	1	1	8½	8½	8½	.....
Childs Co	..	3	10½	10	10	—⅝
Chrysler	1.	191	14⅝	12⅝	13⅝	—1⅝
City Stores	..	19	1⅝	1⅝	1⅝	—⅝
do A	..	†60	5	5	5	—1
CocaCr Cola	..	40	109⅝	105	105	—4
do A	3..	2	50	50	50	—1⅝
Col-Palm	2	3	32½	32½	32½	—⅝
Col & Atl	..	9	11½	11½	11½	—⅝
do pfd	..	3	85	85	85	—5
Col Beacon	1	9	9	9	9	—⅝
C P & I	pf	8	44⅝	44⅝	44⅝	—8⅝
C G& E 1½	..	119	21	19⅝	19⅝	—1⅝
do pfd A	6	1	84	84	84	•1
Com C	1.60..	3	42	42	42⅛	—3⅝
Com Cr	6½	pe	11⅝	10⅝	10⅝	—1⅝
pf ww	6½	†20	66	65⅝	66	—⅝
C C pf	B 2.	†100	20	20	20	—⅝
Com Inv Tr	7					
pe pfd	7	†100	101	101	101	—2
Con In T	2..	8	18⅝	17½	17½	—1⅝
do cv pf	6k	2	70	70	70	—1
Com Inv Tr	6½					
pe pf	6½	†50	99½	99½	99½	.....
Com Sol	1.	92	11⅝	10⅝	10⅝	—⅝
Com So	.40	122	6	5⅝	5⅝	—⅝

Stocks and Sales in Dollars.	Sales in 100s.	High for Day.	Low for Day.	Close for Day.	Ch'ge for Day.
Int M M	ctfs	2	5⅛	5⅛	5⅛	—⅝
Int NCan	.40	111	9	8⅝	8⅝	—⅝
Int Pap	7pc pf	†10	10⅛	10⅛	10⅛	—2⅛
Int P&P	A	1	2½	2½	2½	—⅛
Int P&P	B	1	1½	1½	1½	.....
Int P&P	C	1	1⅛	1⅛	1⅛	—⅛
Int P&P	pf	3	13	12½	13	•⅝
Int RyCAm		†80	4⅝	3⅝	4⅝	.....
Int RyCAm						
pf 5	....	†710	15	15	15	.....
Int Sah	3..	1	29	29	29	—1⅛
Inter Shoe	3	1	43	43	43	—1⅛
Int Silver		2	25	22	22	—2
Int T&T	1.	111	17½	16	16⅛	—⅝
Int Dept St		2	13⅝	13¼	13⅝	—1⅝
Jewel Tea	4	4	39⅝	39⅛	39⅛	—1
Johns Man	4	29	30½	37⅛	37⅛	—1⅛
Jones & L	3					
pf 7	....	†220	102⅛	102	102	—2⅝
Kan City Sou		6	13⅝	13	13	—1⅛
Kan C S	pf4	1	35	35	35	—1½
Karstadt Rud		1	1	1	1	.....
Kaul Dept		2	11⅛	11	11⅛	—⅝
Kayser J	1.	5	9⅝	9⅝	9⅝	—⅝
Kelly Spring		7	1⅛	1⅛	1⅛	•⅝
Kel Sp	6pc pf	†70	15	15	15	.....
Kelsey H	Wh	5	5	4⅝	4⅝	—⅛
Kelvinator		43	8	7⅝	7⅝	—⅝
Kennecott		30	13⅛	12⅝	12⅝	—⅝
Kimber C	2½		29	26	26	.....
Kresge (SS)						
1.60		16	32⅝	21⅛	21⅛	—1⅛
Kress SH	1a	2	37⅝	37⅛	37⅛	•1⅛
Kr & T	1.61	146	7⅝	7	7	—⅝
Kroger Gr	1.	32	21½	20⅝	20⅝	—1⅝
Lambert	8	18	55½	52½	52½	—3½
Leh PC	pf7	†10	83⅛	83⅛	83⅛	—1⅛
Lehman C	3	24	43⅛	41⅝	41⅝	—1⅛
Lehn & F	G.	1	21⅛	21⅛	21⅛	—⅝
Lib O F	G	3	8⅝	8⅝	8⅝	—⅝
Liggett & My	4	5	56⅝	53	53	—3⅝
do B	4	32	56½	53⅛	53⅛	—3⅛
Lily Cup	1½	1	18⅝	18⅝	18⅝	—⅝
Lima L	2b	6	19⅝	19	19	—1⅝
Lina B	1.60	1	21	21	21	—1⅝
Liquid C	2..	3	15	17⅛	17⅛	—⅝
Loew's	3	64	37⅝	34⅝	34⅝	—1⅝
Loft	..	16	4⅛	3⅝	3⅝	—⅝
Loose W B	3b	4	40	37⅛	37⅛	—3⅝
do 1 pfd	7	†20	120	120	120	.....
Lorillard	P	60	13⅝	11⅝	11⅝	—1⅝
LouisG&E	1½	1	23	23	23	.....
Louis & N	5	1	25	25	25	—1⅝
Ludlum Stl	..	2	7¼	7	7	—⅝
Mack Trk	2.	8	19½	18½	18½	—1½
Macy RH	3..	5	63⅝	62	62	—3
Magma C	1..	2	10	9⅝	9⅝	—⅝
ManER	pfd7	†20	40	40	40	.....
do gtd		†20	40	40	40	.....
Mar Mid	1.20	4	15	14	14	—2
Marsh F	2b	3	17⅝	14⅝	14⅝	—2
Marsh F	2b	3	17⅝	14⅝	14⅝	—2
Mathieson	Alk	1	37	37	37	—⅝
Mathieson	Alk	1	37	37	37	—⅝
May DS	2½	3	17⅝	17⅝	17⅝	—⅝
McCall	2½	6	22	20	20	—1⅝
McKesPr	4.	17	45⅝	43½	43⅝	—⅝
McK & Rob	1	1	25	25	25	.....
M&K&p	3½	1	31½	31½	31½	.....
Mclntyre	Pr	1	30	30	30	.....
Mengel	....	1	3⅛	3⅛	3⅛	.....
Miami Cop		2	5⅝	5⅝	5⅝	.....
MidCont Pet		8	6⅝	6⅝	6⅝	—⅝
Midland Stl		1	6⅝	6⅝	6⅝	—⅝
MinnMollmp		5	21⅝	21⅝	21⅝	—1⅝
Minn & St L		1	¾	¾	¾	.....
MSP&SSM						
1 1/4	....	†10	15	15	15	.....
Mo Kan Tex		23	9⅛	8⅛	8⅛	—⅝
do pf	2	10	15⅝	14⅝	14⅝	—⅝
Mo Pacific		16	15⅝	14⅛	14⅛	—2⅝
do pfd	5..	4	36⅝	34⅝	34⅝	—⅝
Monsanto	1½	3	34⅝	34	34⅝	—⅝
Montgom W		106	11⅛	11	11⅛	—⅝
MorrellCo	3.	1	19⅝	19	19⅝	—⅝
Mother Lode		2	33	33	33	.....
MotorMetGau		1	1½	1½	1½	.....
Motor Prod	1	2	1⅛	1⅛	1⅛	.....
Mot Wheel	1	6	8⅝	8⅝	8⅝	—⅝
Munsing wear		6	15⅝	14⅝	14⅝	—⅝
Murray Corp		3	7⅝	7⅝	7⅝	—⅝
NashMot	2.	16	21	19	19	—1⅝
NCASIL	3..	†10	35	35	35	.....
NAirTrans		†40	5⅝	5⅝	5⅝	.....
NatBellTel		1	35	35	35	—1½
Na Bi	2.80..	54	46⅝	43⅝	43⅝	—⅝
Na Dis	1.40..	3	18⅝	18⅝	18⅝	—⅝
Nt Dy	P 2.60	90	31⅝	29⅝	29⅝	—1⅝
Nat Dist	2.	1	21⅛	21⅛	21⅛	—1⅝
Nat L	pf 6.50	110	110	110	110	—1⅝
N P & L	7.	11	17⅝	16⅝	16⅝	—1
Nat Radiator						
N R Mx	2pf	1	4	4	4	.....
Nat Stl	2pf	1	25	25	25	.....
Nat Su	pf 7.†20		45	44	44	.....
Nat Surety	2	3	23⅛	21⅛	21⅛	—⅝
Nat Tea	1.	11	11	11	11	.....
New C Cop	.50	21	6⅝	6	6	—⅝
N Y Central		134	62⅝	58⅛	58⅝	—⅝
NYC & St L		8	25⅝	25⅝	25⅝	—⅝
NYC&StL	pf.	3	22	18⅛	18⅛	—⅝
NY Investor		1	3⅝	3⅝	3⅝	.....
NY NH&H		5	21⅝	20⅝	20⅝	—⅝
N Y N H	pf7	2	44	44	44	.....
N Y O & W		1	90	90	90	—1
N Y Shipb		6	9⅝	8⅝	8⅝	—⅝
NYSt	8pf	7.†10	105	105	105	—1⅝
NYSt	8pf	8.†40	101½	99½	103	—1½
NorandA	Min	10	12⅝	12	12	—1⅝
Norf & W	10	1	12	12	12	—1⅝
N A 10pcLJ		44	13⅝	13⅛	13⅛	—1⅝
No Am	3	48	35⅝	35⅛	35⅛	—2⅝
No A Ed	pf6	2	48	48	48	•4
No Gas Lloyd		6	90⅝	90⅝	90⅝	—⅝
2.56H	..	2	5	5	5	.....
North Pac	3	31	25⅝	24⅛	24⅛	—6⅛
Nor Pac	1	1	24	24	24	—2⅝
Ohio Oil	4	17	17⅛	17⅛	17⅛	—⅝
Orpheum	pf.†	30	17⅛	17⅛	17⅛	—⅝
Otis Elev	2½	8	32⅝	24	24	—2⅝
Otis Steel		8	4⅝	4⅝	4⅝	—⅝
Outlet	pf	†100	109⅝	109⅝	109⅝	.....
Pac G&E	2.	9	36	34	34	—1⅝
Pacific Lit	2	14	41	39	39½	—2⅝
Pacific Mill		†100	10⅝	10⅝	10⅝	—2⅝
Packard T&T		†30	108⅝	105⅝	108⅝	—6½
Pack M	40.40	5	5⅝	5	5	—1⅝
P-A PB	.80H		22	22	22	—1⅝
Para Pu	2b					
pct	1a	94	13⅝	12⅝	17	—1
Park Utah		3	3⅝	3⅝	3⅝	.....
Parmelee Tr		1	1⅝	1⅝	1⅝	.....
Pathe Exch		3	1⅝	1⅝	1⅝	.....
Pathe Film		2	3⅝	3⅝	3⅝	.....
Patino Min		3	7	7	7	.....
P Q Cr	2.40	2	28	28	28	—1⅝
Penn Dix	Ce	9	35	33⅛	33⅛	—1⅝
Penna O	3	65	35⅝	34⅝	34⅝	—1⅝
Penney J C		1	53	53	53	—1⅝
P Gas Ch	S	29	115½	110	110	—5⅝
P St pr	pfd	†100	26	26	26	—⅝
Pet Milk	2	2	12	12	12	—⅝
Petro Cr	1	11	5	5	5	—⅝
Phe Dodge		1	5	5	5	.....
P Co	6pc	p	3	1	1	.....
Ph R & Rd	1	10	46⅝	46⅝	46⅝	—⅝
Ph Morris	1	3	11	36⅝	36⅝	—⅝
Phillips	pfd	7	†10	39	39	39	—1⅝
Phillips Pet		20	6⅝	5⅝	5⅝	—⅝
Pierce Oil		2	6⅝	5⅝	5⅝	—⅝
Pierce Pet		1	1⅝	1⅝	1⅝	.....
Pill Flour	4	1	17⅝	17⅝	17⅝	—⅝
Pirelli 3.13H		4	23⅝	23⅝	23⅝	—⅝
Pitts Coal		5	8	28⅝	28⅝	—1⅝
Pitts Un	pf	†40	50	50	50	.....
Port.RAmrA		3	3⅝	3⅝	3⅝	—⅝
PostT&CpcnF		1	9⅝	9⅝	9⅝	—⅝
Proctor G	&G	1	7	7	7	—⅝
Prairie

CAL STOCK MARKET QUIET; FEW GAINS MADE

. LOUIS STOCK EXCHANGE, 13.—The local market got to a quiet start after the holi- Coca-Cola Bottling ws up ¾, Southwestern Bell gained two s.

ational Candy was off ¼ and ternational Shoe lost ⅞ point. rown Shoe was unchanged as Ely & Walker and Missouri ix, Baer and Fuller was down int.

T. LOUIS STOCKS

T. LOUIS STOCK EXCHANGE, Oct. 13. tal sales today amounted to 1007 compared with 558 Saturday. lowing is a complete list of securi- traded in giving sales, high, low, close net changes.

and Div. Dollars.	Sales	High.	Low.	Close.	Ch'ge
hoe 3.	35	36	36	36	
art					
2.20	100	10	10	10	
Cola					
Cola	465	17	16⅞	17	
Lead.	10	1	1	1	
Walk	70	12	12	12	
-Am	12	130	130	130	
st 12	43	43⅛	43⅛	43⅛	
ment	25	18	18	18	
ndy 2	60	14	14	14	
Stix	20	4	4	4	
Bell					
tel	15	117	117	117	
Baer	100	10½	10½	10½	
ullmr	100	10½	10⅜	10½	
ter	50	10½	10½	10½	

CLOSING QUOTATIONS.

Bising quotations on securities whose ter offer changed:

SECURITY.	Bid.	Asked.
n Shoe 3		
Coca Bottling Co.	34	35½
ediated Local		
Nat. Bank 3	52	55½
emann Brewery	43	44
Hat Shoe 3		
hite Machine 3	151	155
autite-Com 12	35	38
Bell Telephone	117	120
Portland Cement 2	13	15
Candy 2	13	17
Packing 1.20	13	15
Western Bell Pfd 7	110	115
Baer & Fuller 1	10	11½
nce Electric 2b	1	10½

Investment Trusts

the Associated Press.
EW YORK, Oct. 13.—The investment trusts listed in the following table are not traded in on any anized exchange, and so no records are available. The otations are bid and asked prices. ey represent the prices at which particular dealer is willing to ad for the security:

SECURITY.	Bid.	Asked
U C Trust Shares Series D	61	65
ic Series E	3.82	3.20
porate Trust		
ustrative Trust Shares. A	10	
ersified Trust Shares. A	10	
B.	11	
B.	11	
ty Trust Shares "A"	2	
ational Trust Shares "A"	2	
B.	21½	
porated Investors	5	
ders of Industry A	1	
B.	1½	
C.	1½	
Inv.	4½	
Wide Securities	2½	
American Tr Shares	9½	
resentative Trust Shares	4½	
ected Income Shares	5½	
ndard Corp. Trust A	4½	
B.	4½	
B.	2½	
B.	2½	
L & P "A"	50	
Miss L & P Pfd	45	51

FOREIGN EXCHANGE

EW YORK, Oct. 13.—Foreign ex- nge irregular. Great Britain, Can- , others 10 points. Great Britain, Can- France, cables, 3.04; cables, 5.17; cables, Belgium, 14.04; Germany, marks, 23.80; Norway, 22.50; Sweden, ronas, 26.80; Denmark, 19.67; Spain, 13.30; Switzerland, 19.60; Italy, 5.24; Greece, 2.90; Portugal, 3.37; Czecho-Slovakia, 2.96; Poland, 11.30; Austria, 13.50; Rumania, 0.68; Argentina, 24.02; Brazil, 5.00; Montreal, 99.38; Shanghai, 29.62 (silver peso), 30.12; Mexico, 20.42 (silver peso), 30.12.

LEAD, ZINC AND COPPER

Lead was steady at 3.82 per lb. Zinc was unchanged at 3.50 per lb. Copper steady. NEW YORK, Oct. 13.—Copper steady, electrolytic spot and nearby 8.75, future 8.50. Iron quiet and steady. Buffalo, unsilvered 15.50@16.50; Lead steady, Alabama $11@11.50. East St. Louis, Zinc steady, East St. Louis spot 3.50. Antimony, $6.60. Quick silver, $75 nominal.

LONDON, Oct. 13.—Standard copper, spot, 41 10s. 6d; future, 42 10s. Tin, spot, 135 12s. 6d; future, £131 5s. Lead, spot, £13 2s. 6d; future, £13 12s. 6d. Zinc, spot, £13; future, £13 10s.

NEW YORK RUBBER MARKET

NEW YORK, Oct. 13.—Rubber futures ened dull; December, 4.90; new contracts December, 4.85c; March, 5.00c; May, 5.05c.

NEW YORK, Oct. 13.—Rubber futures opened steady. December, 4.95c; January, 4.97c; March, 5.15c; December, 4.97c; March, 5.15c.

NEW YORK, Oct. 13.—Rubber, spot, smoked ribbed, 4 15-16.

TURPENTINE, FLAX AND LINSEED

Linseed oil in 1 or 2 barrel lots was quoted at 8.2c per lb. for raw and 8.6c boiled.

NEW YORK, Oct. 13.—Flax closed on the Board of Trade, Oct. $1.25 bid, Nov. $1.27½ offered, Dec. $1.29½ bid, March $1.37½ bid, May $1.40 bid, July $1.42 bid. Sales, 9,000 bu. Spot, $1.27½.

New York Coffee.

NEW YORK, Oct. 13.—Coffee, spot, steady; demand better; Rio, No. 7, 7½@8c. Rio futures opened steady, 5@10 points net higher; demand better; Rio for December, 7½@7¾. Sales, 15,000 bags. March closed steady, 5@10 points net higher; demand better; March, 5.30@5.35. Sales, 18,000 bags. July closed steady, 5@10 points net higher; demand better; July, 5.46@5.50. Sales, 18,000 bags. Spot, 7.25. Santos futures closed steady, 5@10 points net higher; demand better; March, 7.62@7.65. Sales, 12,000 bags. Spot, 8.60. Sept. 7.04.

Dry Goods Review.

NEW YORK, Oct. 13.—Activity in cotton goods buying broadened on the opening of the market today and continued light. Buyers showed little interest in forward trading, which opened slightly higher with buying of nearby positions, but sellers were in better demand and the trading in other divisions of the coating and dress goods lots for immediate cutting.

WHEAT FUTURES, UNCHANGED TO HIGHER CLOSE

ST. LOUIS MERCHANTS' EXCHANGE, Oct. 13.—Wheat futures closed unchanged to ¼c higher, with the December delivery selling at the advance and the May option unchanged. Corn closed ½c lower for December and ¾c lower for May, after opening ½c higher. Prices were influenced by scanty wheat supplies asea and by the Sino-Japanese disturbance.

Liverpool closed 1⅛@1½d higher, compared with Saturday.

Winnipeg closed ⅛@¾c net higher.

Local wheat receipts (three days), which were 436,000 bu., compared with 85,400 last week and 149,000 last year. Included 114 cars of hard, which were 50,400 bu., compared with three days last week and 44,000 last year. Included 32 cars local and 4 cars of barley. Shipments (three days), which were 44,000 bu. compared with 1,500 last week and 17,000 last year. Included 17 cars of barley. Hay receipts were 8 cars and 3 shipped through.

Local St. Louis Cash Grain.

Sales of cash grain made on the floor today were as follows:

Wheat—No. 2 hard winter wheat 50½c, 2 red winter wheat 48½c, No. 3 red winter wheat 48½c, No. 2 red garlicky winter wheat 48½c, No. 3 red garlicky wheat 46½c, No. 4 red garlicky wheat 46½c, No. 2 hard wheat 48½c, No. 3 hard wheat 46½c, No. 2 yellow hard wheat 48½c.

Corn—No. 2 white corn 38c, No. 2 yellow corn 38c, No. 3 yellow corn 37½c, No. 4 yellow corn 36c.

Oats—No. 2 white oats 21c, No. 2 white oats 22½c, burt oats 21c.

Rye—No. 2 red rye 48c.

Local receipts were: Wheat, 32 cars; corn, 38 cars; oats, 11 cars; rye, 1 car; barley, 1 car; hay, 8 cars.

Local St. Louis Cash Grain.

Wheat—No. 2 hard, 1 car 50c; No. 2 red, 1 car 48c; No. 3 red, 1 car 46c; No. 4 red, 1 car 44c; No. 2 red garlicky, 1 car 48c; No. 3 red garlicky, 1 car 46c; No. 4 red garlicky, 1 car 44c; No. 2 hard, 1 car 48c; No. 3 hard, 1 car 46c.

Corn—No. 2 white, 1 car 38c; No. 3 white, 1 car 37c; No. 2 yellow, 1 car 38c; No. 3 yellow, 1 car 37c; No. 4 yellow, 1 car 36c.

Oats—No. 2 white, 1 car 22c; No. 3 white, 1 car 21c; No. 4 white, 1 car 20c; No. 2 red, 1 car 22½c, burt oats 21c.

Rye—No. 2 red, 1 car 48c.

Local receipts were: Wheat, 32 cars; corn, 38 cars; oats, 11 cars; rye, 1 car; barley, 1 car; hay, 8 cars.

WHEAT CLOSES UNCHANGED TO 1-2C HIGHER AT CHICAGO

By the Associated Press.

CHICAGO, Oct. 13.—Uneasiness over Sino-Japanese relations gave firmness to the wheat market today and buyers backed off from the market at times. Pit traders, however, were inclined to favor the sellers. Despite the market, wheat closed with last week's low mark, a gain of ½c from the low point of the day, however, Canadian wheat, the chief competitor of the United States, showed a material decline. Argentine shipments were reported very heavy, and there was a report that Australia had sold 2,000,000 bushels of wheat to Japan. Cash business was fairly active, with a good demand for the cash wheat offered. Bran closed 30c lower, shorts 30c to 65c lower, and middlings 30c to 65c lower.

Cash grain sales totaled 900 tons:

	High.	Low.	Close.	Prev. Close.
STANDARD BRAN.				
Oct.	9.35b	9.50b	9.10b	9.35b
Nov.	9.50b	9.75b	9.35b	9.50b
Dec.	10.40b	10.50b	10.25b	10.40b
Jan.	10.50b	10.60b	10.40b	10.50b
Mar.	11.00b	11.00b	10.80b	11.00b
STANDARD SHORTS.				
Oct.	10.75b	10.40b	10.00b	10.10b
Nov.	10.75b	10.50b	10.00b	10.30b
Dec.	10.75b	11.00b	10.45b	10.50b
Jan.	11.00b	11.25b	10.80b	11.25b
Mar.	11.00b	11.25b	11.00b	11.25b
Apr.	11.00b	11.25b	11.00b	11.25b
May	11.00b	11.00b	11.00b	11.00b
STANDARD MIDDLINGS.				
Oct.	11.25b	10.40b	10.10b	10.75b
Nov.	11.25b	10.60b	10.25b	10.85b
Dec.	11.25b	10.80b	10.60b	10.95b
Jan.	11.25b	11.40b	11.00b	11.40b
Mar.	11.00b	11.25b	11.00b	11.25b
Apr.	11.00b	11.25b	11.00b	11.25b
May	11.00b	11.40b	11.00b	11.10b

FUTURE GRAIN PRICES

ST. LOUIS MERCHANTS' EXCHANGE. Oct. 13.—Following are today's high, low and previous close in local market futures and quotations received from other points:

	High.	Low.	Close.	Prev. Close.
OCTOBER WHEAT.				
Mar.	56½	55½	55⅝	55
May	56⅝	55½	55⅝	55
DECEMBER WHEAT.				
Mar.	48⅝	48	48⅝	48
May	50¼	49⅝	50	50⅛
July	43⅝	42⅞	43	42⅞
Sept.	44⅝	44	44⅝	44
MARCH WHEAT.				
Mar.	53	52¾	53	52¾
May	53⅝	53¼	53⅝	53¼
MAY WHEAT.				
Mar.	52	51½	52	51½
May	54⅝	54¼	54⅝	54¼
July	46⅝	46⅛	46⅝	46⅛
Sept.	47⅝	46⅞	47⅝	46⅞
JULY WHEAT.				
Mar.	55⅝	55	55⅝	55
May	57	56½	57	56½
DECEMBER CORN.				
Mar.	34⅝	34	34⅝	34⅝
May	35⅝	35	35⅝	35⅝
July	32⅝	32⅛	32⅝	32⅛
MARCH CORN.				
Mar.	36⅝	36⅛	36⅝	36⅛
May	38⅝	38½	38⅝	38⅛
JULY CORN.				
Mar.	40⅝	40⅛	40⅝	40⅛
May	40⅝	40⅛	40⅝	40⅛
DECEMBER OATS.				
Mar.	22⅝	22⅛	22⅝	22⅛
May	22⅝	22	22⅝	22⅛
MAY OATS.				
Mar.	24⅝	24⅛	24⅝	24⅛
JULY OATS.				
Mar.	24⅝	24⅛	24⅝	24⅛
DECEMBER RYE.				
Mar.	39⅝	38⅝	39⅝	38⅝
MAY RYE.				
Mar.	41⅝	41⅛	41⅝	41⅛

Closing prices computed as follows: Wheat, corn and oats, the price during the last minute of trading; rye, the price during the last minute of trading; barley, the price at the close of the regular session.

Cash Grain Quotations.

CHICAGO, Oct. 13.—Wheat, No. 2 red, 50½c; No. 3 red, 48@49c; No. 2 hard, 50½c; No. 3 hard, 48@49c; No. 2 yellow corn, 38c; No. 3 yellow, 37½c; No. 4 yellow, 36c; No. 2 white, 38c; No. 3 white, 37c; No. 4 white, 36c; No. 2 yellow oats, 22½c; No. 3 yellow, 21@21½c; No. 4 yellow, 20c; No. 2 white, 22½@23c; No. 3 white, 21@21½c; No. 4 white, 20c; No. 2 rye, 48c; No. 2 barley, 48@52c; No. 3 barley, 45@50c; No. 4 barley, 40@45c; No. 2 flaxseed, $1.27; No. 3 flaxseed, $1.25; No. 4 flaxseed, $1.23; No. 2 timothy seed, $3.50; No. 3 timothy seed, $3.40@3.50; No. 2 clover seed, $15@16.50; No. 3 clover seed, $14@15.50.

Cash Grain Quotations.

CHICAGO, Oct. 13.—Wheat, No. 2 red, 50½c; No. 3 red, 48@49c; No. 2 hard, 50½c; No. 3 hard, 48@49c. Corn, No. 2 yellow, 38c; No. 3 yellow, 37½c; No. 4 yellow, 36c; No. 2 white, 38c; No. 3 white, 37c; No. 4 white, 36c. Oats, No. 2 white, 22½@23c; No. 3 white, 21@21½c; No. 4 white, 20c. Rye, No. 2, 48c. Barley, 48@52c. Timothy seed, $3@3.50. Clover seed, $15@16.50.

Cash Grain Quotations.

CHICAGO, Oct. 13.—Wheat, No. 2 red, 50½c; No. 3 red, 48@49c; No. 2 hard, 50½c; No. 3 hard, 48@49c. Corn, No. 2 yellow, 38c; No. 3 yellow, 37½c; No. 4 yellow, 36c; No. 2 white, 38c; No. 3 white, 37c; No. 4 white, 36c. Oats, No. 2 white, 22½@23c; No. 3 white, 21@21½c; No. 4 white, 20c. Rye, No. 2, 48c. Barley, 48@52c. Timothy seed, $3@3.50. Clover seed, $15@16.50.

MILL FEED FUTURES MARKET

ST. LOUIS MERCHANTS' EXCHANGE, Oct. 13.—Mill feed futures firm tone to the futures market today and buyers showed little inclination to bid off the market. Prices were generally unimpaired. Pit traders, however, were inclined to favor the sellers. Despite the market, the cash feed market showed much improved tone. Bran closed 30c higher, shorts 30c to 65c higher, and middlings 30c to 65c higher.

Cash sales totaled 900 tons:

	High.	Low.	Close.	Prev. Close.
STANDARD BRAN.				
Oct.	9.35b	9.50b	9.10b	9.35b
Nov.	9.50b	9.75b	9.35b	9.50b
Dec.	10.40b	10.50b	10.25b	10.40b
Jan.	10.50b	10.60b	10.40b	10.50b
Mar.	11.00b	11.00b	10.80b	11.00b
STANDARD SHORTS.				
Oct.	10.75b	10.40b	10.00b	10.10b
Nov.	10.75b	10.50b	10.00b	10.30b
Dec.	10.75b	11.00b	10.45b	10.50b
Jan.	11.00b	11.25b	10.80b	11.25b
Mar.	11.00b	11.25b	11.00b	11.25b
Apr.	11.00b	11.25b	11.00b	11.25b
May	11.00b	11.00b	11.00b	11.00b
STANDARD MIDDLINGS.				
Oct.	11.25b	10.40b	10.10b	10.75b
Nov.	11.25b	10.60b	10.25b	10.85b
Dec.	11.25b	10.80b	10.60b	10.95b
Jan.	11.25b	11.40b	11.00b	11.40b
Mar.	11.00b	11.25b	11.00b	11.25b
Apr.	11.00b	11.25b	11.00b	11.25b
May	11.00b	11.40b	11.00b	11.10b

GRAIN, BIDS AND OFFERS

CHICAGO, Oct. 13.—Grain bids and offers:

	Bid.	Offered.
Corn—No. 2 yellow		
Oct.	47⅝	51¼ @ ⅞
Nov.	53⅝ @ ¾	55⅝ @ ⅞
Dec.	34½ @ ⅝	35⅝
Jan.	39⅝ @ ½	39⅝ @ ½
Oats—No. 2 white		
Oct.	22⅝	23⅝
Nov.	24⅝	25⅝
Dec.	24⅝	25⅝
Jan.	24⅝	25⅝
Rye—No. 2		
Oct.	48⅝	49
Nov.	48⅝	49
Dec.	48⅝	49
Jan.	48⅝	49
Barley—Nominal		
Oct.	45⅝	52
Nov.	45⅝	52
Dec.	45⅝	52
Jan.	45⅝	52
Timothy—Nominal		
Oct.	3.00	3.50
Nov.	3.00	3.50
Dec.	3.00	3.50
Jan.	3.00	3.50
Clover—Nominal		
Oct.	14.00	16.50
Nov.	14.00	16.50
Dec.	14.00	16.50
Jan.	14.00	16.50

HOG MARKET ACTIVE AND 10 TO 15C HIGHER

EAST ST. LOUIS, Ill., Oct. 13.—(U. S. Bureau of Agriculture)—HOGS, 7000; 10@15c higher; mostly steady to weak; top 100-150 lbs., $3.55@3.70; $3.55@3.70; 150-200 lbs., $3.25@3.50; $3.45@3.55; 200-250 lbs., $3.05@3.25; $3.25@3.35; 250-300 lbs., $2.95@3.05; $3.05@3.15; 300-350 lbs., $2.75@2.95; $2.95@3.05; 350-400 lbs., $2.60@2.75; $2.75@2.85; 400-500 lbs., $2.50@2.65; $2.65@2.75; 500-600 lbs., $2.40@2.55; $2.55@2.65; 600-700 lbs., $2.25@2.40; $2.40@2.50; 700-800 lbs., $2.15@2.25; $2.25@2.35; 800-900 lbs., $2.05@2.15; $2.15@2.25; 900-1000 lbs., $1.95@2.05; $2.05@2.15; 1000-1100 lbs., $1.85@1.95; $1.95@2.05; 1100-1200 lbs., $1.75@1.85; $1.85@1.95; 1200-1300 lbs., $1.65@1.75; $1.75@1.85; 1300-1400 lbs., $1.55@1.65; $1.65@1.75; 1400-1500 lbs., $1.45@1.55; $1.55@1.65; 1500-1600 lbs., $1.35@1.45; $1.45@1.55; 1600-1700 lbs., $1.25@1.35; $1.35@1.45; 1700-1800 lbs., $1.15@1.25; $1.25@1.35; 1800-1900 lbs., $1.05@1.15; $1.15@1.25; 1900-2000 lbs., $1.05@1.15; $1.15@1.25.

CATTLE, 7000; calves, 17; native steers 25@50c higher; mostly steady; heifers steady to 25c higher; bulls and vealers steady; yearling steers, 25@50c higher; mostly steady; top 1090-lb. yearling steers, $9.35; Western steers, $7.25@9.35; Western yearlings, $8.60@8.75; fat native cows, $3.25@4.25; cutters, $2.75@3.25; canners, $2.50@2.75; bulls, $3.25@4.25; fat calves, medium to good and choice vealers, $4@5.50.

SHEEP—2000; fat lambs strong to 25c higher; sheep steady; bulk lambs, $5.60@5.80; practical top, $5.85; few lots at $7; fat ewes, $2@2.50.

SHOW BOND MARKET STRENGTH

By the Associated Press.

NEW YORK, Oct. 13.—Total bond sales on the New York Stock Exchange today were $19,652,000, compared with holiday yesterday, $19,610,000 a week ago and $11,981,000 a year ago. Total sales from Jan. 1 to date were $2,319,776,000 compared with $2,231,052,000 a year ago and $2,300,748,000 two years ago.

Quotations on all Liberty bonds are in dollars and thirty-seconds of a dollar. That is, for instance, a sale printed 99—24 means $99 and 24 thirty-seconds of a dollar and not $99.24.

Following is a complete list of bonds traded in today, giving sales, highest, lowest and closing prices. In sales, 000 omitted.

SECURITY.	Sales	High.	Low.	Close.
CORPORATION BONDS.				
Abra & St 5½s 43	5	91	91	91
Allegh Cor 5 44	30	48¼	45¼	45¼
do 5 49	78	45	40	40
do 6s 50 2030	19	39	35½	36
AmAgr 5 46	75	57	55½	55½
Am I G Chem 5½ 49	34	77	75¼	76
Am Intern 5½ 49	34	77¾	76¾	77
Am Metal 5½ 34	4	68¾	68	68¼
Am NGas 6½ 42	10	13¼	13	13
Am Smelt 4½ 47	39	108	95¾	108⅛
Am Sug Ref 6 37	2	102¾	102¾	102¾
Am T&T 5½ 43	110	107¼	106	106
AT&T col 5s 46	37	106	105⅝	105⅝
do sf 5s 60	80	103⅝	103¼	103⅝
do 5s 65	76	103½	103	103
do cvt 4½ 39	41	116	114½	114½
do 4s 36	1	100	100	100
AmTypFdrs 6 40	1	104¼	100	100
AWW&El 6s 75	7	88	85½	85½
do 5s 34	2	98	98	98
AngChilNit 7 45	40	21	21	21
Arm&CoDel 5½ 43	88	60¼	58¼	60¼
do r e 4½s 39	13	70¼	70	70¼
AssocOil rct 6 35	12	101	101	101
AT&SF cvt 4½ 48	12	105	105	105
do gen 4s 95	208	95	92⅝	93
do adj 4s 95	3	88	88	88
do adj 4 st 95	24	91	87½	91
do cv4 1905-55	2	86¾	84¾	84¾
do trSh L 4 58	15	94½	94½	94½
ACLine 1 4s 52	15	92	91	91
ACL L&N col 4 52	13	75½	73	73
ACLine 4½s 64	1	98¼	98¼	98¼
AtRef deb 5 37	1	97½	97½	97½
B&O rfg 6s 95	7	97⅞	94⅝	94⅝
do 1st 5s 48	60	102½	100	100
do rfg 5s 95	8	83	82	82
do 5s 2000 D	8	82½	80	80
do 4½s 33	81	95	93⅝	93⅝
do cvt 4½ 60	70	74	70	70
do gold 4s 48	21	91⅝	91	91
B&O pt PLE&W Va 4	1	84⅝	84⅝	84⅝
B & O 4s ptCPRR	3	85½	85	85
Belding Hem 6 30	3	88	83	83¼
Bell Tel 5 B 48	11	86¼	84¼	84¼
do 1st 5 C 60	8	85½	85	85½
Beneficial Ln 6 46	8	86	86	86
Beth Stl rfg 5 42	16	100⅝	98	98
do p m 5 36	44	85½	84¼	85¼
Bos & Me 5s 67	49	85½	75	75
do 4¾ J J 61	5	22¼	19¼	19¼
Bot Con Mills 6½ 34	1	107¼	107¼	107¼
Bklyn Ed cons4s A	79	82¾	81	82
Bkyn Man T 6 68	7	84	82	82
Bklyn UG 5½ 50	6	102¾	100½	100½
Bkyn U Gas 5 50	5	102	102	102
Buf GEl 4½ 81B	1	84⅝	84⅝	84⅝
Cal Pack 5 40	3	85½	85	85
Can Nat Ry 5 70	11	85¼	85	85¼
do 4½ 54	3	84	83	83¼
do 4½ 56	38	86¼	84¼	84¼
do 4½ 57	18	85¼	85	85
do 4½ 68	13	87½	86	86⅝
do 4½ 55	5	90	90	90
do 5 60 July	27	91½	90	90
C N Ry 5 69 Oct	47	101	100	101
Can Sn 7 40	15	104¼	103½	90½
C N deb 6½ 46	1	90½	90	90½
Can Nor 4½ 54	4	94	93	93
Can Pac 5 44	11	81	81	81
Can Pac 5 54	11	80	75¼	75¼
Can Pac 4½ 46	28	77	74	74
Can Pac 4½ 60	51	63	58⅝	59½
P D deb 4 perp	7	102	101½	102
C C & O 6 52	3	104	103	104
C Dist Tel 6 43	1	50	50	50
C of Ga 5½ 59	1	89⅝	89	89⅝
C I E & G 5 51	10	70¼	70¼	70¼
Cen New Eng 4 61	1	92	92	92
Central Pac 5 60	26	91	90¼	90¼
C P 1st grld 4 49	2	96	95	95
Cent Steel 8 41	1	44	44	44
Cer-ized 5½s 48	42	86⅝	85	85½
Chesa Corp 5 47	5	98	96	96
C & O gen 4½ 92	13	94½	93	93
C&O rfd 4½ 93 A	2	89⅝	89	89
C&O rfg 4½ 95 B	2	59⅝	59⅝	59⅝
C & Alton 3 40	58	103⅝	100¼	100¼
CB&Q rfg 5 71 A	5	96	96	96
C B & Q gen 4 58	18	94	94	94
C & E Ill 5 61	79	55⅝	53	53
Ch Gt W 4 59	2	46	46	46
C I & L gen 6 66	5	71	71	71
C M & St P gen 4½ 89 C	56	40	39	39
CMStP&P 5 75	26	13½	11⅝	11⅝
do adj 5 2000	3	100	100	100
C & N W 6½ 36	35	51	48	48
do gen 5 87	12	60	58	58
do cv 4¾ 49	1	69	69	69
do 4½ 2037	43	66½	63½	63½
do 4½ 2037 C	1	69	69	69
do gen 3¾ 87	1	43½	43½	43½
Chicago Ry 5 27	43	66½	57	57
CRIAP 4½ 52	1	46	46	46
do cvt 4½ 60	13	80	79	79
do rfg 4 34	59	82	78½	78½
C T H&SE 5 50	2	113	112½	112½
C U Sta 6½s 63C	9	98¼	98¼	98¼
do 4½s 63 A	10	90½	90	90
C & W in 5s 62	11	76¼	75	75
do 4 52	24	58⅝	58	58
Childs Co 6 43	11	64	63	63
Chile Cop 5 47	18	93	92⅝	92⅝
Cinn G&E 4½ 63D	31	90	90	90
CCC&StL 4½ 77 E	2	113	112½	112½
do rf 4½ 77 E	9	98¼	98¼	98¼
Cleve Ltr 5½ 72	11	95½	94	95
Cleve Ty 7 4½ 77	5	73	75	75
Colo F&I gen5s43	17	66	66	66
Colo Indus 5s 34	17	60¼	57	57
Colo&Srh 4½ 35				
ColumG&E 5s 52	10	91	90	90
May	2	90	90	90
do 5s 1961	5	95	95	95
ColumbRPL 4½ 57	20	92	92	92
ComInTr 5½s 49	8	105½	105¼	105½
Con Tab B 6s 41	18	25¼	25	25
ConCoalMd 5s 50	25	106⅝	106	106
ConGasNY 5½ 45	10	99½	98	99
do 4½s 51	2	104	104	104
Cons Pow 5s 52	1	57⅝	57⅝	57⅝
Crown Z 6s 40ww	3	48	48	48
CubaRR 7½s 36ww	3	45½	42½	42½
Cuba R R 5s 52	13	4	3½	3½
Cuba Cane Prod 7	10	7	7	7
Cum Dom Sus 7½s 44 ctf sta	11	103½	103	103½
Cumb T&T 5s 37	1	101½	101½	101½
Del&H 5½ 37	20	97½	97¼	97¼
DP&L 4½ 71	10	91⅝	91	91
Del&H rfg 4 43	1	99	99	99
D&RG 1st r 5 51	9	73½	72	73½
D&RG con 4 36	14	33½	32	32
D&RGW sn 5 55	16	39	37	37⅝
do rfg 5 78	12	102⅝	102⅝	102⅝
Det Ed col 5 33	1	105⅛	105⅛	105⅛
do 5 40 A	1	102	102	102
do 5 55	1	99⅝	99⅝	99⅝
do 4½ G 61 D	2	105	105	105
do 5 62 C	17	88	83½	83½
DodgeR deb 6 40	128	105¼	102½	102¼
Dug Lt 4½ 67 A	57	51¼	51¼	51¼
Erie rf&im 5 67	63	56⅝	51½	51½
do 5 75	1	74	74	74
Erie 1st con pr in 4 96	23	59	57½	57½
do gen ln 4 96	5	55	55	55
do cvt 4 53 A	4	100	100	100
Erie Pa 4 51	7	97⅞	97½	97½
Erie1 1st ef 6 55	8	9	7	9
Fla E Cst 5 74	4	74	73	73
Gannett Co 6 43	2	94	93¾	101¼
Gen Bak 5½ 40	59	102	101	101
Gen M Ac 6 37	28	17	15¼	16
Gen Petrol 5 40	1	75⅝	75⅝	75⅝
Gen T Eq 6 40	36	50¼	49½	49½
GoodrBF 6½ 47	26	81⅝	79½	81⅝
do 6 45	19	101⅝	100½	101⅝
Goody T&R 5 57	47	97⅞	97	97
Gr T R C 7 40	53	102	101	101
do 6 36	9	76	74⅝	75
Gt Nor R 7 36A	14	75	74⅝	75
do 5½ 52 B	50	79⅝	55	55
Gt N ry 7½ 77 E	10	55	37	37
do 4½ 77 E	1	37	37	37
Gulf M&N 5 50C	21	50	44¼	44¼
Gulf S St 5½ 42	13	46	46	46
Hoe & Co5½ 34	39	80½	80½	80½
Hudson Coal 5 62 A	103	59⅝	57	57
H&M rfg 5s 57 A	5	101	101	101
do adj in 5s 32	26	105	104½	104⅝
Hum O&R 5½s 32	8	85	83	85
Ill Bell Tel 5 58	21	54¼

When You CAN'T QUIT

Fatigue is the signal to rest. Obey it if you can. When you can't, keep cool and carry-on in *comfort*.

Bayer Aspirin was meant for just such times, for it insures your comfort. Freedom from those pains that nag at nerves and wear you down. One tablet will block that threatening headache while it is still just a threat. Take two or three tablets when you've caught a cold, and that's usually the end of it.

Carry Bayer Aspirin when you travel. Have some at home and keep some at the office. Like an efficient secretary, it will often "save the day" and spare you many uncomfortable, unproductive hours. Perfectly harmless, so keep it handy, keep it in mind, and *use* it. No man of affairs can afford to ignore the score and more of uses explained in the *proven* directions. From a grumbling tooth to those rheumatic pains which seem almost to bend the bones, Bayer Aspirin is ready with its quick relief—and always works. Neuralgia. Neuritis. *Any* nagging, needless pain.

Bayer-Tablets of Aspirin — Genuine

Get the genuine tablets, stamped with the Bayer cross. They are of perfect purity, absolute uniformity, and have the same action every time. Why experiment with imitations costing a few cents less? The saving is too little. There is too much at stake. But there *is* economy in the purchase of genuine Bayer Aspirin tablets in the large bottles.

BARNEY'S

HEY-BUDDY! GET A YANKOVER $1.25 VALUE 89c

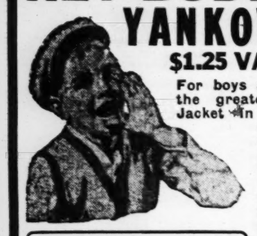

For boys and girls, the greatest Sport Jacket in years — selling like hot cakes everywhere. Ideal for school, for play, yes, even for dress-up. YANKOVERS are the same kind of jacket as worn by famous baseball, football and tennis players. The smartness, neatness and all-'round desirability of Yankovers has made this sleeveless sport jacket the most wanted and talked of jacket.

ON SALE AT ALL BARNEY'S STORES

MEN'S SAMPLE SLICKERS VALUES UP TO $5 — $1.99

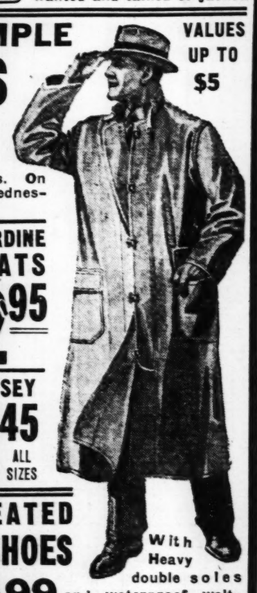

Some of the best reliable makes, in all regular sizes. $4 and $5 values. On sale today and Wednesday.

MEN'S $5.00 GABARDINE TRENCH RAINCOATS $2.95

Smartly tailored, tan, belted model, in all regular sizes. Special Wednesday.

CHILDREN'S $4.95 JERSEY RAINCOATS WITH CAP TO MATCH $2.45 ALL SIZES

MEN'S $5 OIL-TREATED WORK SHOES $2.99

With Heavy double soles and waterproof welting, sizes 6 to 11. Every pair guaranteed to give satisfaction, or we will give you another pair. ALL SIZES

MEN'S $4 DRESS OXFORDS, A PAIR $1.99
MEN'S $4 RUBBER KNEE BOOTS, PAIR .. $2.99
MEN'S $6.50 LEATHER BOOTS, ALL SIZES, $3.95
$5 ENGLISH BLANKETS, 80% WOOL, NOW $1.99
MEN'S $2 PART-WOOL SWEATER COATS .. 98c
MEN'S LEATHERETTE WORK COATS $2.77
MEN'S $9.90 LEATHER LUMBERJACKS ... $5.68

BARNEY'S
MAIN STORE
10th & WASHINGTON
SOUTH SIDE BRANCH 2639-41 CHEROKEE
WELLSTON BRANCH 6202-04-06 EASTON

Two cheerful young ladies were wanted to rent the spare room in a private home. A Post-Dispatch Room for Rent advertisement found them promptly.

THOMASSON KIDNAPING DENIED IN STATEMENT

Document Signed With His Name Attacks Testimony in Incompetency Suit.

With a hearing scheduled in Probate Court today on a petition to have Hugh W. Thomasson, wealthy retired real estate owner, declared incapable of handling his own affairs, a statement addressed "To the Press and the Public," over Thomasson's signature, has been made public by Wilfred Jones, lawyer for Thomasson's young wife, the former Grace Caroline Mahood.

The statement, according to Jones, was prompted by publication of testimony that five persons had seen Thomasson kidnaped by his wife last January while they were estranged. Thomasson, according to Jones, was "very hot," about the testimony and dictated the statement to his wife's Negro maid, who is also a typist.

Jones, who said he knew nothing about the statement until it was given to him, signed, yesterday, said Thomasson and his wife departed a short time afterward, for Kansas City.

"I do not think the court should hear such testimony from persons who have no claim on either me or my property," the statement reads. "If they are second cousins and care anything for me, they should be decent enough to wait until my decease before setting up any claims to be my heirs. So much for their claims.

Answers Incompetency Charge.

"Second, as to Mr. Rogers' (Stephen C. Rogers, former Thomasson's lawyer) claim that I am mentally incompetent and have been for five years or more, I wish that he would explain why he was willing to act for me and to make any contracts both for and with me all during that time. He and I, with others, organized the Chestnut Realty Co. five years ago. He was secretary and I was president. He has had business dealings with me continuously since 10 years back up to last January, when I found it proper to dismiss him. He then instigated several suits against me and now seems to be the real active party against us in these proceedings. I think that the Court should not have permitted my former attorney to violate the privilege that is supposed to exist between lawyer and client by which what they learn concerning the client's affairs cannot be disclosed without the client's consent. If my former attorney gave his testimony earnestly concerning me, then he should offer to return the fees and profits he has taken from me.

Kidnaping Story "Spite Work."

"The revival of the kidnaping charges against my wife is spite work. My deposition filed in court settles that point. I am making no charge against her and never authorized anyone else to make one. If my relatives and alleged friends are considerate of me, they will let us alone and discourage any notoriety or the bringing of suits against us. As soon as we can get our own income we will take care of all our financial obligations. Our residence is in St. Louis County and not St. Louis City.

"Anything that can be said or done to relieve the embarrassment of unfavorable publicity that we suffered from now will be greatly appreciated."

The assertion as to place of residence apparently is a reference to the fact that the hearing today is scheduled in the St. Louis Probate Court instead of the Probate Court of St. Louis County.

Seek to Cancel Gifts.

The testimony which Jones said prompted the statement was given in Circuit Judge McElhinney's court at Clayton Saturday in the course of a hearing on an application brought by Thomasson's relatives for leave to intervene in the receivership suit now pending against Thomasson. The relatives, who asked that about $200,000 of mortgages executed by Thomasson in favor of his wife be set aside are Charlotte Louise Welborn of Lincoln County, Missouri; Elmira Townsend, George Smith and William Smith, all of St. Louis.

Rogers testified at the hearing Saturday that he did not consider Thomasson competent to handle his own affairs.

DRY LAW WARRANT ISSUED FOLLOWING RAID ON FARM

Still Seized and Three Arrested There Name Alleged Lessee.

A Federal warrant charging conspiracy to violate the prohibition laws was isued today against John L. Horras of 3642 O'Meara avenue, as a result of statements of three men arrested last Tuesday at a still on a farm at Bloomsdale, in Ste. Genevieve County. Horras is said formerly to have been a musical instrument dealer.

In the raid, the Federal agents seized a large still and arrested three men who identified themselves as George Boretta, Frank Lamana, and Tony Zievkof. The agents reported that while they were at the farm Horras drove up in his automobile, from which the seat cushions had been removed, and when told of the seizure said, "I'll have to get back to St. Louis and see what I can do for the boys."

Later, it was announced by Deputy Prohibition Administrator, Dillon, the three men said that Horras had leased the farm, had taken two of them to it, and had assisted in setting up the still. Horras denied it.

Tropical Storm Off Nassau.

By the Associated Press.

WASHINGTON, Oct. 13.—The Weather Bureau today issued the following storm warning. "Advisory, 10:30 a. m. Tropical disturbance central about 100 miles east southeast of Nassau moving slowly northwestward. Small diameter probably moderate intensity."

IF YOU HAD A NECK AS LONG AS THIS FELLOW AND HAD SORE THROAT ALL THE WAY DOWN TONSILINE SHOULD QUICKLY RELIEVE IT 35c and 60c. Hospital Size $1.00 ALL DRUGGISTS

Constipated?

Take NR—NATURE'S REMEDY—tonight. Your eliminative organs will be functioning properly by morning and your constipation will end with a bowel action as free and easy as nature at her best—no pain, no griping. Try it. Only 25c.

The All-Vegetable Laxative

NR TO-NIGHT TOMORROW ALRIGHT

Make the test tonight

TUMS for acid indigestion, sour stomach, heartburn. The candy-like antacid, 10c.

Sell heaters or homes through Post-Dispatch wants.

ABSO CRYSTALS

Take the Place of the Old Rain Barrel

Most wonderful WATER SOFTNER for EASY Washing and Cleaning. Used with pleasing results in thousands of homes. Try it yourself.

TWO FOR ONE

NOW is the time to get your FREE package while your neighborhood dealers are authorized to give 2 full 12-oz. packages for the price of 1—15c. No coupons necessary.

Makes Dirt Go

This Winter Heat With

HAWTHORN COAL

It's Cleaner—Costs Less More Efficient

HAWTHORN Central Ill. 6.00 Per Ton
BLACK ARROW Franklin County 6.75 Per Ton
ACME Inner Group 4.50 Per Ton

Cash Discount 50c a ton if paid on delivery or within 10 days after delivery.

Phone MAin 3050 Today

HAWTHORN COAL COMPANY
688 Arcade Building 8th and Olive

JUST A FEW MORE DAYS— THE RECORD LOW PRICES OF 1931

UNION-MAY-STERN'S 47TH ANNIVERSARY SALE

Wednesday Night SPECIAL!

32-Pc. Set of Dishes

Attractively decorated. $3.98 value. Offered Wednesday 6 p. m. to 10:30 p. m. only at the very special price of.... $1.98

Good Intentions

Good intentions may endear you to your friends, but they never put any money in your pocket! You may have been intending to come to this Anniversary Sale right along, and somehow never got around to it, but until you do come, you won't save money on your furniture! A few days and these *extra* low prices will be gone. Make up your mind right *now* — and come *early* Wednesday for the year's greatest savings.

Memories won't save you money! Just a few more days, and this Anniversary Sale will be but a memory—of the greatest bargains, the largest savings, the most sensational values of 1931! The minute this sale ends, prices go back up to normal—and the *extra* savings will be gone! Buy—while you can take advantage of these *extra* reductions from today's low prices, *extra* savings that mean dollars in your pocketbook! Save—Wednesday!

Unprecedented Reductions!

Circulator Heater $19.75

$29.50 value. Walnut porcelain enamel, to match your furniture. Cast iron lining and elbow. Water pan.

Easy Terms

Look at this Big Saving!

Steel Coal Ranges $29.50

Blue steel, with high shelf. Excellent performance. Buy now at this low price. $45 value.

Liberal Terms

Atwater Kent

Compact Model 80

$62.80

Complete With Tubes

1932 MODEL. Superheterodyne — tone control and static reducer —variable mu tubes and Pentode — quick-vision dial—ornamental matched butt walnut cabinet. Marvelous performance.

Trade in Your Old Radio

Free Installation

Modern Laundress **Electric Washer** $49.95

$79.50 value. A highly efficient Electric Washer—agitator type. Full porcelain tub. Direct drive—no belts. Trade in your old Washer.

$2.50 Delivers It

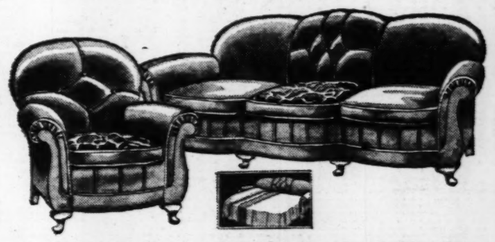

2-Pc. Mohair Bed-Davenport Suite

Another miraculous bargain, secured through a special purchase for Anniversary Sale. Covered in a good grade of mohair. Large size Davenport opens to full size bed. Both pieces have decorative tucking and tufting. Rayon moquette on the loose reversible cushions. Spring construction. $135 value $79

Liberal Credit Terms

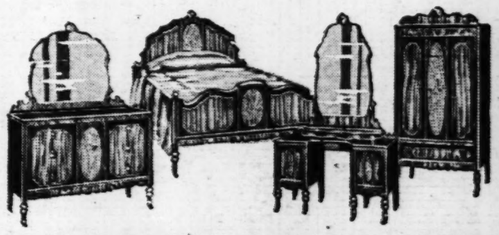

4-Pc. Walnut Bedroom Suite

A striking combination of walnut veneered cabinet wood with oak panels. Suite consists of Hollywood vanity...bed...dresser...and chifforobe with drawer. Regular $195 value..... $99

Liberal Credit Terms

$2 Delivers Any **Sealy MATTRESS**

The "Truease" Inner-Spring $19.75

Featuring the Sealy non-destructible unit. A Mattress easily worth $29.50.

Other Sealy Inner-Spring Mattresses up to $39.50

Sealy Tuftless $39.50

Liberal Trade-In Allowance for Your Old Furniture on the Purchase of New

Day Bed and Pad

Simmons. Ungrained walnut enamel. Opens to full-size bed. $19.50 value. Complete with flounced cretonne pad..... $11.75

Liberal Terms

We Extend Credit to Out-of-Town Customers

SPECIAL ANNIVERSARY **RUG OFFER**

A 9x12 seamless Axminster Rug and two 27x52-inch Throw Rugs. $51.00 value..... $29.75

Moth-proof Rug Cushion; $6.95 value, $2.98

Free Delivery Up to 200 Miles

Corona Portable

The handy companion of the boy or girl at school—the salesman or writer. One-year guarantee and free service. Complete with carrying case.... $39.50

$1 Enrolls You In Our Corona Typewriter Club

Open Every Evening During Anniversary Sale Until 10:30

UNION-MAY-STERN
1120-1130 OLIVE STREET
Branch Stores: 7150 Manchester, 6106-8-10 Bartmer, 1063-65-67 Hodiamont
Exchange Stores: 7th and Market, 616 Franklin, 206 N. 12th St.

CASH, CHARGE OR EASY PAYMENTS

RN
AL
Costs Less
Efficient
RROW
County
Per
Ton
ACME
Inner Group
4.50 Per Ton
or within 10 days after delivery.
o Today
L COMPANY
8th and Olive

Wednesday Night
SPECIAL!
32-Pc. Set of Dishes
ttractively decorated. $3.95
lue. Offered Wednesday 6 p.
to 10:30 p. m. only at the very
special price of.... $1.98
RN'S
ALE
Day Bed and Pad
mmons. Ungrained walnut
amel. Opens to full-size
d. $19.50 value. Complete
ith flounced
etonne
d..... $11.75
Liberal Terms
We Extend Credit to
Out-of-Town Customers
SPECIAL ANNIVERSARY
RUG OFFER
9x12 seamless Axminster
Rug and two 27x52-inch
Throw Rugs.
$51.00
Value..... $29.75
Moth-proof Rug
Fashion; $6.95 value, $2.98
Free Delivery
Up to 200 Miles
Corona Portable
The handy companion of the
boy or girl at school—the
salesman or writer. One-year
guarantee and free service.
Complete
with carrying case.... $39.50
$1 Enrolls You in Our
Corona Typewriter Club
CASH,
CHARGE
OR EASY
PAYMENTS

Popular Comics
News Photographs

TUESDAY, OCTOBER 13, 1931.

ST. LOUIS POST-DISPATCH DAILY MAGAZINE

Fiction—Fashions
Household Topics and
Women's Features

TUESDAY, OCTOBER 13, 1931. PAGE 1D

MILKMAIDS AND FARM STUDENTS SHOW THEIR SKILL AT DAIRY SHOW

Miss Mary Fontana, California's champion, waiting for the word, "Go!"
—By Post-Dispatch staff photographer.

Newman Ekstrom, vocational agricultural student of Newman Grove, Neb., winner of contest for judging all breeds of cattle at the show in The Arena.

After the referee gives the signal to stop, the milk pail is brought to the official weigher and the quantity of milk recorded.
—By Post-Dispatch staff photographer.

FORMING NEW FEDERAL BANKING INSTITUTION

Herbert P. Powell of the Commercial National, Gordon S. Rentschler of the National City and Charles S. McCain of the Chase National, all of New York City, engaged in organizing the $500,000,000 re-discount bank urged by President Hoover to ease credit.

Portrait, above, of Miss Viola A. Henry of Norwich, Conn., sent here by the Chenango County Holstein-Friesian Association to compete in milking contests at The Arena; on right, Miss Dorothy Wilhelm of Connersville, Ind., national champion, milking Guernsey cow which won the grand championship at the Wisconsin State Fair last month.

CHAMPION MILKMAIDS IN ST. LOUIS

MEXICO'S PRETTIEST

Maria Amparo Obregon y Corral, chosen Queen at the black and white ball at the Mexico City Country Club, this month.

RELIEF WORK IN TWO AMERICAN CITIES

At top, the municipal woodpile in Lincoln Park, Mich., a Detroit suburb, where jobless men can earn something by cutting up wood for the approaching winter. Below, a scene in Los Angeles, where two city blocks are covered with shoes of every style, size and description, contributed by citizens to help those who lack footwear. The needy just step in, find the size required, and walk off with them.

CHICAGO GANGSTER'S PLEASANT DEN

Policemen examining the assorted firearms, ammunition and gangster equipment found in the apartment of Frank McErlane, who is wanted for questioning about the death of his woman companion, Marion Miller.

PLANE HELD ALOFT BY PARACHUTE

Engineers at Dayton, Ohio, experimenting with plan of bringing passenger planes to earth in this manner, using 80-foot parachutes. The plane used in test was a dummy, heavily weighted.

MASQUERADE

by Faith Baldwin

CHAPTER XXIII.

SOMETHING like a little moan escaped Fanchon. He turned quickly, he asked in anxiety:

"Evelyn, what is it? You are not yourself."

"I'm all right," she answered, and then, seeing a chance to establish her plan, Tony's plan, she added. . . . "I have, perhaps a slight headache."

Collin continued, unheeding:

"You have not been yourself since this Cesare Gilli turned up, out of the blue. Who is this man, Evelyn? What is he to you? What hold has he over you?"

She replied, her heart beating rapidly:

"None. Collin, don't be absurd. . . . I've told you all about him. He is . . . just a friend."

"A friend," he said, shrewdly, "who makes you tremble, whom your eyes follow in fear, before whom you alternately pale and flush. Come, I will not believe it. Is there anything troubling you? Is it that he, perhaps, knows of that time in Hawaii? Oh, don't draw away from me, Evelyn! Tell me the truth. Is the man threatening you with the exposure of what was simply an idiotic escapade? Because if so, the remedy lies in your own hands. You have but to tell him simply and at once that I and my mother are aware of the matter. Or—was there something you didn't tell me . . . concerning it?"

"And if there was?" she asked, simply fighting for time.

"As if that would matter! Nothing would matter. Not even if you told me you had loved another man once and been to him what . . . what you can never be to me," he groaned.

She said, unsteadily:

"I did love another man once. As girls love, quite unthinkingly. But I—I was nothing to him. Nothing—important. I swear that. I've always been my own," she said, strangely. "I've never belonged to someone else."

"Was this man . . . Commander Gaines?" he asked her . . . "Oh," he said, instantly, "don't answer . . . I have no right to ask or to know."

"He was not," she said. "I think you should know that much."

* * *

A SUDDEN suspicion seized him. "Gilli, then? With whom you broke, who has followed you, who now annoys you by his importunities? Of course, Gilli! I was blind not to have seen."

She did not answer. She could not. It was true. And yet it was untrue.

"Oh, Evelyn," Collin said, with a more complete loss of self-control than she had ever witnessed in him, "I have been a blundering idiot. And I have used this man as an excuse to stay here longer . . . an excuse to be near you. I should, I realize, have gone long ago. Perhaps I should have run from you that very first day in the rose garden . . . when we quarreled, and when, against my will, I fell in love with you . . ." he said, trying to speak more lightly, "but it was—Kismet, I suppose. I—I fancy that perhaps my thinking you were afraid of Gilli and wanting to stay near and protect you, was all romanticizing. If, as I now believe, you were once in love with him and are no longer, that would, of course, account for your attitude when with him, your reluctance. It is a situation which is not unusual and you are capable of handling it yourself. So nothing remains for me except—to go away. . . ."

There was a silence. He said, sharply:

"Evelyn? Evelyn? Why," he said, "you're crying!"

"No. That is," explained Fanchon, shakily, "I'm trying very hard not to. Tears," she went on, recovering herself a little, "may be appropriate to Juliet, but they'll be noticed. . . ."

"That means," he said, brushing her attempt at lightness aside, "that you do care for me! Oh, tell me, Evelyn. Let me take that much sorrowful comfort away with me."

"Yes," she told him, simply, "I do care, Collin."

After all, she had nothing to lose by her confession for she had already lost—everything.

* * *

HE reached out his arms, he took her close to his breast and kissed the closed eyes and the faintly fragrant cheek and the warm, red mouth. He said, after a long moment:

"I can't give you up, Evelyn! After all, cousins have . . . . and do . . . . marry."

She drew herself away. She was shaken through and through. Her very heart cried out for him. Her hands ached to touch him, her lips to be under his own once more. She would have that to remember, the thought. And wondered if he would remember, too, with horror and shame and loathing, in just a few short hours.

"No," she whispered, "don't think of that—please . . . . it would break your mother's heart. She is terribly opposed to—just such a measure. I have heard her speak of it."

"She was in love," he returned, "with her own cousin, at one time. Her family interferred. Didn't you know that, Evelyn? Didn't my mother ever tell you?"

"No"—— said Fanchon.

He said, taking her hands . . . . holding them close. . . .

"I'll always love you. And I'm going to talk to mother tonight."

The car drew up at the Van Suydam's. They separated then, but in the great ballroom they met again and spoke to their hostess. Mrs. Carstairs was there, waiting; and that other Romeo who drew Fanchon aside, on the excsue of dancing with her, while Collin, coming up a little too late to claim her, was forced to content himself with the youngest of the Van Suydam girls.

"You didn't come straight here," said Tony to Fanchon."

"No, I"— she said swiftly, "established the headache alibi. We drove a little in the fresh air to relieve it."

He looked at her searchingly, but her small beautiful face was perfectly guileless. "Good girl," said Tony. "Remember all I told her?"

"Yes"—

* * *

SHE danced with Collin . . . and with others. Her mind was seething, she felt as if her brain were on fire. The fiction of the headache was no longer fiction.

Shortly before the supper hour, she found her hostess and made her troubled excuses. Mrs. Van Suydam murmured sympathy and watched her go from the room with a tall figure in the doublet and hose of Romeo. She said to herself—I wonder!

Collin, having engaged the supper dance with his cousin, looked for her and did not find her. He found his mother, however.

"Where's Evelyn?" he wanted to know.

Mrs. Carstairs looked up in astonishment.

"I have no idea. I thought I saw her, some time ago, leaving the room with you, Collin," she answered.

"Damn that Gilli!" was Collin's unspoken exclamation, and damn his choice of a costume! He went restlessly about the room in which his mother, together with some of her friends, were playing bridge, back into the ballroom, into the conservatory, and looked on the broad stairs which were covered with whispering couples. Finally, encountering his hostess, he said, as she exclaimed at seeing him, "So you've come back . . . how is she?"

"I'm looking for Evelyn. I haven't gone away."

"Evelyn? But she went home some time ago, with a terrible headache. I thought she went with you. She said to tell Jennie that she mustn't on any account come home earlier, she was going straight to bed and would be looked after by her maid," Mrs. Van Suydam said, in some astonishment.

(Continued Tomorrow.)

(Copyright, 1931.)

She Had Two Careers As a Picture Star

Madge Evans, Who Won Fame as a Child, Reappears in Hollywood and Becomes One of the Film Colony's Most Charming Leading Ladies.

By H. H. NIEMEYER (NIE)

MADGE EVANS.

IT'S been a long time since Madge Evans posed for those famous soap ads but the memory lingers on. So much so that Madge is tiring of the recollection. You must remember them. She was the wide-eyed lass who sat perched atop a giant oval of soap, asking if you had a little fairy in your home. Even though she has blossomed into womanhood you somehow still think of Madge as a child. The vividness of her personality as a child star was all tco impressive to dismiss lightly.

Madge, however, is inclined to want to forget all about soap ads and her childhood starring days. She wants to be judged solely on her present career, one of the most promising in all Hollywood.

"People are apt to think me older than I really am," she explained. "I don't even remember posing for that soap ad. I think I was about three years old then. When I was six I was starring in pictures with the World Film Company over at Fort Lee, N. J. 'The Little Duchess' was perhaps my best-known film, at least I liked it best. That was in 1917 so you see I'm not such an old woman at that.

"Another disadvantage beginning a career as a child star is the likelihood of being considered a child prodigy or freak of some sort. You know prodigies seldom ever amount to anything when they grow up. They are supposed to be abnormal children, prematurely developed. Well, I was just an ordinary child. Any youngster can act. Children are acting when they are at play. They are always imitating something, wearing grownups clothes, playing house, train or whatever takes their fancy at the moment. I like to think of my career just beginning. Certainly, I don't want to date the start of my professional life from the kindergartern."

* * *

MADGE came back into pictures with acclaim in her first talkie role opposite Ramon Novarro in "Son of India." She next did "Sporting Blood" and "Guilty Hands" and at present is playing one of the leads in "The Greeks Had a Word for It." She is exceedingly graceful and her features chisled from a classic mould. Her crisp directness, her mannerisms, are remindful of Norma Shearer. Indeed, a similarity has already been noted by many fans and reviewers. She has the same fresh complexion of Miss Shearer, uplifted chin and cool blue eyes. But there the physical comparison ends. Madge has auburn hair. She is slightly larger than Miss Shearer, about five feet four inches tall and weighing (she says) 116 pounds. Whatever the weight, it is pretty much all loveliness and curves.

She was born in New York and never saw Hollywood until a few months ago, a strange fact considering her association with moving pictures for 14 years past. Her entrance into pictures was just one of those workings of Fate. It seems that Emil Chautard, a French director, was living at the Evans home, working over at Fort Lee, when Madge was a child. He needed a little girl for a picture and, fond of Madge, persuaded her mother to permit him to use her. The elfin personality registered big on the screen. Audiences wanted more of her and before she knew what happened, Madge Evans was a star, playing with such old-timers as Robert Warwick, Alice Brady, Ethel Clayton, Holbrook Blinn and Montagu Love. She played her first "grownup" role when she was 13, opposite John Barrymore in "Peter Ibbetson." Before quitting pictures she played another lead with Richard Barthelmess in "Classmates."

* * *

LEAVING films after playing with Barthelmess, Madge turned to the stage for serious dramatic training and experience as well as studying with private tutors in advanced English and other academic studies. After appearing on Broadway last year in "Phillip Goes Forth" she was signed by Metro-Goldwyn-Mayer for the Novarro feature which brought her back to the screen.

"I was as thrilled over the prospect of seeing Hollywood, more so than the average movie fan," she related. "Naturally I was interested in pictures and people and had read all about. The stars I had known were gone. New personalities were in the spotlight of stardom. To me the ride in the train from New York to Hollywood seemed without end. When I finally landed on the platform of the station in Los Angeles and found myself in the midst of a bustling city I was disappointed. I don't know what I had exypected but the city was a distinct shock to me.

"Before I had time to look up an apartment, I was bustled out to the studio to begin work. Day after day I went to the studio early in the morning and got home, dog tired, late at night. I was here almost a month before I even saw Hollywood boulevard. After I had a chance to look around and see the sights I discovered what a wondeful place it is.

"Everything changed, of course, since the Fort Lee days. It was like starting in on something brand new to me. My previous experience in pictures was no advantage whatever. I didn't even know how to put on the new kind of makeup.

* * *

"THE one familiar face I found was that of Emile Chautard, the man who put me in pictures when I was a child. He is a character actor now and writing French dialogue for foreign films. The thing that impressed me most, coming as I did from New York, was the thousands of homes that line the streets for miles upon miles. I couldn't rest until I got one of the gay little cottages and got puttering around in a garden of my own.

"Yes, I would like to become a star someday. But I am in no hurry. I would rather climb slowly than skyrocket to dizzy heights for a while and then drop as suddenly as I went up. I have no choice of roles as long as the part contains some human emotion and is convincing. It is impossible. I thing, to convincingly play a part that hasn't convinced you to start with."

A close-up of MISS EVANS.

New Furniture Has Mellow Finish

THE newest furniture will have to look old.

This doesn't mean a new antique vogue—real antiques have been in style for some time. Nor does it mean the so-called "antiquing" which prided itself on artificial worm holes, acid stains, gouged surfaces and chair-rungs worn out in the factory.

The new style is really a custom finish and comes from long study and careful craftsmanship which can put what collectors call "patina" on a new piece.

Those who like the brand-new shine of new mahogany or walnut and very brassy hardware may still have it. But those who are susceptible to the charm of mellowness need no longer wait years and wear out their furniture to get it.

The new soft-rubbed custom finishes are "put on" by men who know their art and won't overlook details. The mellowness isn't all on the outside and front—the backs and the insides of the drawers are toned down to an old gray and the hardware loses its glare and the low spots in the design are realistically shadowed.

On furniture made in period styles, this custom finish is especially appropriate. A new-looking reproduction of an antique seems out of tune with itself.

It isn't expected that the furniture with the new finish will take the place of antiques for those who are real antique collectors. But for many of us, especially in modern steam-heated apartments, the new furniture is probably much safer.

Some amateur collectors have discovered, to their sorrow, that real old furniture was made to be used in the days when houses were damp and cold. Old pieces which were at home in those houses, sometimes have proved very uncomfortable in their new homes and have dried out and become loose-jointed.

Unless the antique you want is really valuable and you can take good care of it, it may be more effective to use the new furniture that merely looks old.

An Old-Fashioned Cure.

When you feel a cold brewing and are resorting to the old-fashioned method of hot bath, plenty of covers and a hot lemonade, throw a handful of epsom salts and a handful of mustard into the bathtub with the hot water. It will relieve fatigue and help break up the cold.

Purses Match Hats

Some of the new purses are of stitched felt to match the stitched felt hats which have come into vogue. They have handles of lightweight wood. One envelope bag has a wooden bottom.

Men's Black Jewelry.

Black jewelry is a popular masculine adornment this year. Rings, wrist-watches and cigarette cases for men are fashioned of black enamel enhanced with onyx insets and silver and gold trimming.

Gardenias, Magnolias, Etc.

Flowers having a very heavy scent should never be used for table decoration. The strong perfume in a warm room will take away the appetite of some people and cause others to feel quite ill.

A Better Reading Light.

When making attractive lamps for the bedroom that are to be used for night reading, it is wise to make the innermost lining of either white or cream-colored silk. It will create a much brighter light for reading than when a vivid color is used. The light lining may then be covered with the shade desired.

Paris Adopts Forward-Tilted Hat

PARIS.

HATS have taken a forward tilt.

The day when smart chapeaux perched on the back of sleekly coiffed heads has passed and headgear now tilts over the forehead almost enough to cover one eye.

The latest hats take their inspiration from the days of Lily Langtry.

Tiny black straws with flat round crowns and brims which turn down in front and up in the back are trimmed with a double wing in front or a tiny crystal feather perched on one side.

Light straw derbies are finished with a crystal buckle slipped on the crown band, and saucer hats turning down all around have films of paradise feathers tucked under the left side of the brim.

The hats are worn raked forward over the right eyebrow, leaving the left eye and the entire left side of the head fully revealed.

Even the clochea, which are legion this summer, cover one eye, while tricornes are designed with an exaggerated point just above the right temple.

The smartest sports hats have borrowed their lines from Robin Hood. Knitted caps fitted closely to the head, turned up in the back and trimmed with a perky stiff feather, are the favorites.

For dressy wear the flat crowned, broad brimmed chapeau, which Paris calls a capeline, reigns supreme. It is designed with a crown of fabric and a 12-inch brim of straw and is worn at an exaggerated tilt.

Gasoline Odors.

The odor of gasoline can be removed from clothing by first hanging the frock out in the sun and wind for two hours and then bringing it in and hanging it where it will get a draught of warm air for a while. Warm air will frequently do much more good than its open air treatment.

Too Warm

When chocolate appears gray on the outside it does not mean that it is in any way spoiled. It has simply become too warm and some of the fat has melted and come to the surface.

On the Worn Spots.

A one-color rug that is worn in some places more than in others can be renovated by mixing a little water with a package of dye the same color as the rug and applying to the faded parts with a stiff brush. The rug will look like new.

The dull patent leather bag will look like new if rubbed with a little milk and then polished with a dry cloth.

AMUSEMENTS

SHUBERT GRAND Grand and Olive — TONITE 8:30 — Mats. Wed., Sat., At 2:30
The Dramatic Event of the Season
THE SHUBERT presents ETHEL BARRYMORE in THE SCHOOL FOR SCANDAL
SHERIDAN'S DOMESTIC COMEDY with DISTINGUISHED N. Y. CAST
Branch Box Office, 1004 Olive

Orpheum 9th and ST. CHARLES
All St. Louis Acclaims It!
MODERN, FRENCHY AND OO-LA-LA MARY HART Presents THE SPICY FARCE WITH SONGS
'NAUGHTY CINDERELLA'
with the International French Comedienne MLLE. SUZANNE CAUBAYE
Robt. Lynn—Pierre Watkin—Robt. Hyman
Bargain Mats. Tomorrow and Thurs.

PHOTOPLAY THEATERS

LOEW'S STATE
NOW—25c to 2 P. M.
SALLY O'NEIL in "THE BRAT"
OUR GANG COMEDY — SILLY SYMPHONY CARTOON
FRIDAY: RONALD COLMAN "The Unholy Garden"

The quickest way to get home or office help—through a Post-Dispatch Want Ad.

Shows 7:00 and 9:00
RITZ Grand & Juniata
STAN LAUREL & OLIVER HARDY in "PARDON US" — The Screen's Funniest Comedy Team in Their First Feature Length Comedy. They Blow the Blues Away in a Gale of Laughter! WITH JUNE MARLOWE AND JAMES FINLAYSON
"HELL BELOW ZERO" — Thrilling Drama! Fascinating Adventure!
Also "DEVIL'S CABARET"—Musical Comedy Treat. Other Subjects.

ST. LOUIS AMUSEMENT CO.
WEST END LYRIC Delmar & Euclid
LINDELL Grand and Hebert
GRANADA 4533 Gravois
SHENANDOAH Grand and Shenandoah
RICHARD DIX (Star of Cimarron) in "The Public Defender" — AND — "HUCK FINN" (Greater Than SKIPPY) with Jackie Coogan—Mitzi Green
UNION Union and Easton
ARSENAL 3101 S. Grand
"SECRETS OF A SECRETARY" with CLAUDETTE COLBERT. Also 'TRAVELING HUSBANDS'
AUBERT 4049 Easton — Barbara Stanwyck in "Night Nurse" & Robert Armstrong in 'Ex-Bad Boy'
COLUMBIA 3257 Southwest — "SPORTING BLOOD" with CLARK GABLE, and "An American Tragedy"
FLORISSANT 2138 E. Grand — "Secrets of a Secretary" with Claudette Colbert, and 'Traveling Husbands'
GRAVOIS 2831 S. Jefferson — "Pagan Lady" with Evelyn Brent & Conrad Nagel, also 'Honeymoon Lane'
LAFAYETTE 1843 S. Jefferson — Bert Wheeler in "Too Many Cooks," & Robert Armstrong in 'Ex-Bad Boy'
MAFFITT Vandeventer & St. Louis — "DIRIGIBLE" with Jack Holt. Also Barbara Stanwyck in 'Night Nurse'
MANCHESTER 4318 Manchester — RAMON NOVARRO in "SON OF INDIA." Also "MEET THE WIFE"
MAPLEWOOD 7178 Manchester — "Secrets of a Secretary" with Claudette Colbert, and 'Traveling Husbands'
HI-POINTE 1001 McCausland — Constance Bennett in "BOUGHT" with Richard Bennett and Ben Lyon.
MIKADO 2858 Easton — Richard Dix in 'The Public Defender,' & Joan Crawford in 'This Modern Age'
NEW CONGRESS 4023 Olive — Will Rogers in "Young as You Feel," & "Pagan Lady" (Free Gift Nite)
PAGEANT 5631 Delmar — WILL ROGERS in "Young as You Feel," and "An American Tragedy"
SHAW 3901 Shaw — "SPORTING BLOOD" with CLARK GABLE, and "An American Tragedy"
TIVOLI 6330 Delmar — "Secrets of a Secretary" with Claudette Colbert, and 'Traveling Husbands'
WASHINGTON 19th & State Grants City — Constance Bennett in "BOUGHT," & "ARIZONA" with Laura La Plante

PHOTOPLAY THEATERS

FOX
ELISSA LANDI in "WICKED" With VICTOR McLAGLEN
ROSCO ATES in "THE GLAND PARADE"
—On the Stage—
FANCHON & MARCO'S "DREAM HOUSE" Idea with O'DONNELL, BLAIR & CO.
AL LYONS and His MUSIC Offer "TREES"

TODAY'S PHOTO PLAY INDEX

ASHLAND REX 3539 Newstead	Constance Bennett in 'Common Law,' 'Sky Raiders' with Lloyd Hughes.	Michigan 7224 Michigan	Ramon Novarro in 'Son of India.' 'Women Love Once,' Lefty Grove, Slow Motion.
BADEN 8201 N. Bdwy.	Maurice Chevalier in 'Smiling Lieutenant.' Slim Summerville "First to Fight."	MONTGOMERY 15th & Montgomery	"City Streets," Gary Cooper and Sylvia Sidney. "Holy Terror," Geo. O'Brien.
Bremen 20th & Broadway	MARIE DRESSLER and POLLY MORAN in "POLITICS."	NEW WHITE WAY 6th & Hickory	"Meet the Wife" with Lew Cody. Also "Men of the Sky" with Irene Delroy.
Cinderella Cherokee & Iowa	Ramon Novarro, "Son of India." Also "The Ohio Prison Disaster."	O'Fallon W. Florissant at Allen	Maurice Chevalier, "Smiling Lieutenant." Slim Summerville, "First to Fight."
EXCELLO 2504 Salisbury	Maurice Chevalier, 'Smiling Lieut.' Slim Summerville, 'First to Fight.'	OZARK Webster Groves	Maurice Chevalier and Miriam Hopkins in "The Smiling Lieutenant."
FAIRY 5640 Easton	Penny Nite. Joe E. Brown in "BROADMINDED." Also "OUR GANG" Comedy.	PALM 3010 N. Union	Constance Bennett in "Common Law." Charles Ruggles in "Girl Habit."
King Bee 1719 N. Jefferson	Douglas Fairbanks Jr. in "Chances." Also Comedy and Screen Song.	Pauline 5800 Clayton	Eddie Dowling in "Honeymoon Lane." Gloria Swanson in "Indiscreet."
Kirkwood Kirkwood, Mo.	Barbara Stanwyck in "The Miracle Woman." Technicolor Com., News.	QUEENS 4700 Maffitt	Constance Bennett in "Common Law." 'Sky Raiders' with Lloyd Hughes.
LEMAY 318 Lemay Ferry Road	"Stepping Out" with Charlotte Greenwood. "Lawless Woman," Vera Reynolds.	Red Wing 4557 Virginia	Nancy Carroll in "The Night Angel." Bert Lytell in "Single Sin."
Macklind 5415 Arsenal	Ruth Chatterton in "The Magnificent Lie." "Dugan of the Bad Lands."	ROBIN 5479 Robin	George O'Brien "The Holy Terror." Adolphe Menjou in "Great Lover."
Marquette 1806 Franklin	"Mother and Son" with Clara K. Young. "A Holy Terror" with G. O'Brien.	ROXY 5300 Lansdowne	'Confessions of a Co-Ed,' Phillips Holmes, 'Sweepstakes,' Eddie Quillan.
McNAIR 2100 Pestalozzi	Guest Nite, Metro-Goldwyn-Mayer's Miracle Production, "Trader Horn."	Virginia 8117 Virginia	Edw. G. Robinson in "Smart Money." Noel Gibson in "The Hard Hombre."
MELBA Grand & Miami	Maurice Chevalier in "Smiling Lieutenant." Lefty Grove in Slow Motion.	Wellston 6236 Easton	"Sporting Blood." Clark Gable. Also Conrad Nagel in "Three Who Loved."
MELVIN 2013 Chippewa	Ruth Chatterton in "Magnificent Lie." Loretta Young, "Three Girls Lost."		

Should you lose your watch, your glasses or your purse, remember Post-Dispatch Lost and Found ads have made seemingly impossible recoveries. Call MAin 1111 and ask for an adtaker.

DAILY STORY FOR CHILDREN

By Mary Graham Bonner

Tree's Wet Feet

"I'M going to turn the time forward just a little bit," began the Little Black Clock, "and you're going to see a very fine tree in its best autumn yellow costume."

John and Peggy had been on time to meet the Little Black Clock and he was never late.

Even though he could turn the time backward and forward as he wished because of the magic that had been given to him by the old Grandfather Clock, still he was always on time.

At exactly the same hour he got down from his place on the clock in the back hall where he lived and went down the garden path which led into the magic path.

That was their meeting place and then he took them to places far away and places near by.

His magic made it possible for him to give the children extra hours for sleep, so that they were never the least bit tired because of all these trips and adventures.

And they could understand the language of all kinds of creatures because of the Clock's magic.

"You must start along now, and I'll show you the way. I'm going to let you go by yourselves."

They hurried along until they reached the swamp the Clock had told them to visit. It was a very swampy looking swamp with wet leaves resting on the squashy wet ground, and everything was settled down in the wet, swampy swamp as though nothing had the wish or the energy to get up.

And there, in the center, was a beautiful tree with golden yellow leaves.

"I've wet feet," the tree announced with pleasure.

Now FULL Strength Paraffin-Wrapped SOAP

Using Staufer's is like getting two bars of soap for the price of one. The only soap sealed in paraffin. Assures full strength; no oxidation; no shrinkage of cleansing power. A marvelous soap for all laundry work. In the boiler paraffin speeds cleansing; opens fabrics and loosens dirt. Or the paraffin can be quickly removed, giving you the finest soap for all household uses. Will not injure the finest silks or fabrics. Results will amaze you. Let Staufer's save you work and cut your soap costs in half.

USE STAUFER'S WASHING TABLETS
The Paraffin-Wrapped Soap
...At All Grocers
Does Twice the Work... Cuts Costs in Two

PHOTOPLAY THEATERS

AMBASSADOR
Today at All Performances
"PEPPER" MARTIN IN PERSON
With Thomas Patrick Conroy
EDWARD G. ROBINSON "FIVE-STAR FINAL"
ON THE STAGE AL TRAHAN WITH 4 GREAT ACTS

MISSOURI
2 HIT PICTURES! 2 GORGEOUS STARS!
BEBE DANIELS in a Daring Romance "HONOR OF THE FAMILY"
EVELYN BRENT in "THE MAD PARADE"
25c TO 2 P. M. — With IRENE RICH, LOUISE FAZENDA, LILYAN TASHMAN

RKO ST. LOUIS
TODAY—VAUDEVILLE 3-6-9
A Whole Lifetime of Thrills Jammed Into Two Feverish Hours
EAST OF BORNEO
A ROMANCE TO REMEMBER
Rose Hobart, Chas. Bickford
RKO VAUDEVILLE
Great Entertainment Score
LOUIE ARMSTRONG RECORDING ORCHESTRA
MARTHA MORTON AND EDDIE PARKS
JIM McWILLIAMS
YACOPI TROUPE
3 BROX SISTERS
RKO GRANDE ORCHESTRA

There Are Different Kinds Higher Up Job
—but the method of ing the right man to fill place is the same in cases—for the better w ers nearly all read Dispatch Help Wanted umns to find work— help wanted calls place the Post-Dispatch find right man who is lookin the vacancy.
The Post-Dispatch reg ly leads all other St. newspapers in the nu of paid help wanted a tisements printed—and newspaper reaches far readers in St. Louis any other newspap morning or evening, da Sunday.
Call MAin 1
For an Adtaker—to more St. Louis readers your Want Ad.

DAILY STORY FOR CHILDREN

By Mary Graham Bonner

Tree's Wet Feet

'M going to turn the time forward just a little bit," began the Little Black Clock, you're going to see a very tree in its best autumn yellow ume."

ohn and Peggy had been to meet the Little Black Clock, he was never late.

ven though he could turn the e backward and forward as he hed because of the magic that been given to him by the old ndfather Clock, still he was al- s on time.

t exactly the same hour he got n from his place on the desk he back hall where he lived, went down the garden path ch led into the magic path.

hat was their meeting place then he took them to places away and places near by.

is magic made it possible for to give the children extra rs for sleep, so that they were er the least bit tired because ll these trips and adventures. nd they could understand the guage of all kinds of creatures ause of the Clock's magic.

You must start along now, and show you the way. I'm going et you go by yourselves."

hey hurried along until they ched the swamp the Clock had them to visit. It was a very mpy looking swamp with wet ves resting on the squashy, wet und, and everything was settled wn in the wet, swampy swamp though nothing had the wish or energy to get up.

And there, in the center, was a utiful tree with golden yellow ves.

"I've wet feet," the tree an- nced with pleasure.

ow FULL Strength Paraffin-Wrapped SOAP

ing Staufer's is like getting two rs of soap for the price of one. The ly soap sealed in paraffin. Assures ll strength; no oxidation; no shrink- e of cleansing power. A marvel- s soap for all laundry work. In the iler paraffin speeds cleansing; opens brics and loosens dirt. Or the par- fin can be quickly removed, giving u the finest soap for all household es. Will not injure the finest silks fabrics. Results will amaze you. t Staufer's save you work and cut ur soap costs in half.

USE STAUFER'S WASHING TABLETS
The Paraffin-Wrapped Soap
...At All Grocers
es Twice the Work.. Cuts Costs in Two

PHOTOPLAY THEATERS

AMBASSADOR
Today at All Performances
"PEPPER" MARTIN IN PERSON
With Thomas Patrick Convey
EDWARD G. ROBINSON
"FIVE-STAR FINAL"
ON THE STAGE
AL TRAHAN
WITH 4 GREAT ACTS

MISSOURI
2 HIT PICTURES! GORGEOUS STARS!
BEBE DANIELS
in a Daring Romance
"HONOR OF THE FAMILY"
EVELYN BRENT
in "THE MAD PARADE"
25c TO 2 P. M. With IRENE RICH, LOUISE FAZENDA, LILYAN TASHMAN

RKO ST. LOUIS
TODAY—VAUDEVILLE 3-6-9
A Whole Lifetime of Thrills Jammed Into Two Feverish Hours
EAST OF BORNEO
A ROMANCE TO REMEMBER
Rose Hobart, Chas. Bickford
RKO VAUDEVILLE
Great Entertainment Scoop
LOUIE ARMSTRONG RECORDING ORCHESTRA
MARTHA MORTON AND EDDIE PARKS
JIM McWILLIAMS
YACOPI TROUPE
3 BROX SISTERS
RKO GRANDE ORCHESTRA

Should you lose your watch, your glasses or your purse, remember Post-Dispatch Lost and Found ads have made seemingly impossible recoveries. Call MAin 1111 and ask for an adtaker.

If you ask my OPINION

by Martha Carr

Letters intended for this column must be addressed to Martha Carr at the St. Louis Post-Dispatch. Mrs. Carr will answer all questions of general interest but, of course, cannot give advice on matters of a purely legal or medical nature. Those who do not care to have their letters published may enclose an addressed and stamped envelope for a personal reply.

DEAR MRS. CARR: Please give me some little rule or code to help me overcome unconscious selfishness. It seems to be in my blood as I have a disposition similar to an aunt. I try to overcome it but it seems that I am condescending about it. So please tell me something to do. ROSE L.

Have you every tried deliberately doing without something so that you could give it to someone else? Of course, this is the very material side of it, but you will find it makes a good beginning. However, don't you dare feel sorry for yourself because of your deprivation; in that way you would spoil the lesson! See if you can be glad to give them pleasure about it. But keep the sacrifice to yourself. Material comfort sometimes means so much that a certain type of person will be guilty of selfishness and almost cruelty to others in order to satisfy the desire for it. But, better still, is the spiritual and mental sacrifice one often can make for others—do this again and again, giving them the benefit of a chance for popularity, for clear understanding, for better insight and for more tender appreciation even if, in so doing, you sacrifice your own chance for such treasures.

• • •

DEAR MRS. CARR: I have rather modern ideas about most things, but I cannot help thinking that a girl cheapens herself by letting a boy kiss her. However, one of my friends has told me that a girl cannot be so "old-maidish" and "still stay in the game"; that there is too much competition. Do you think that I will lose my friends; that they will gradually drift away to girls who do not have such prudish ideas? VA.

That argument has been advanced from time immemorial. It's not anything particularly modern. There were always girls who did and girls who did not make themselves common (and ridiculed) by being too free with their kisses, in order to make themselves popular. And no man who likes you well enough to be honest with you will agree that it ever has made a girl popular. It's merely a pastime with some, and worth no consideration at all where real love is concerned. Then, you know that if a man really cares for you he doesn't want to find you cheap.

• • •

DEAR MRS. CARR: I am 22 years old and have lived a free life. I have a good home and always drank a good deal and have been out with many girls. But this summer I met a girl whom I have been going with and I have lost the desire for liquor and wild times, because she has made me see what is worth while in life.

I have not been working for some time and my parents say I can have anything I want as long as I stay single, but I will have to leave if I get married. My mother has heard that I am going steady and it has made her very angry.

The girl has a steady job and thinks everything will be all right for us to marry this month. What do you think? BILL.

I think perhaps your parents mean that they will support you, but that they will not take on a wife in the bargain. If you had been trying to get a job and had the backbone to show them that you are a real American boy with independence enough to take care of a wife if you get one, they probably would not have opposed your getting married. Both you and the girl are taking a long chance. Why not show her what you are made of, if you have the right kind of pride, before you involve her in such uncertainties—no matter how willing she is.

• • •

DEAR MRS. CARR: I am taking this opportunity to ask you for some advice, as there is no one else that I would really care to ask. Now, Mrs. Carr, my husband and I worked in the same office together, but before we were married, a good friend of his, also of his father, that is to say a woman 12 or 15 years older than he is, would come in and see him all the time, and since we have married has helped him to get a getter position. She has since been attentive to him. ANXIOUS.

It must have been a nuisance to you, and I appreciate all you have said (which I haven't attempted to publish) but since you have learned that her attentions are not confined to your husband, why be foolish enough to worry about it? "Safety in numbers," you know. She is just one of a type of admiration-mad women who make such gumps of themselves to get it, that they lose weight gradually with every man they meet. The men are flattered some by her attentions, but it doesn't go very deep.

• • •

DEAR MRS. CARR: This summer I met a boy I have known many years but with whom I had had little association. Although he is the type of man I like, doesn't indulge in petting and doesn't think a girl has to drink or smoke to be attractive. I am not in love with him. In fact I never have been in love with anybody. But I don't want him to think I am snobbish and do not appreciate the kind of things he has done for me to make my vacation an interesting one. I would like to know if it would be proper for me to write to him. Neither of us said anything about writing when I left the place in which he lived and where I was visiting. MAY ANN.

Yes, write him a friendly note as a matter of courtesy. Make it short, and say that he contributed much to your stay, and you wish him to know that you like to remember that, in thinking of your visit.

• • •

DEAR MARTHA CARR: I am writing about a girl for whom I have had such great admiration and love that I have defied other friends who have tried to tell me that she is unworthy. She promised she would always stay by me, but when a chance came she blew up. Then, when I challenged her, she said that "promises, like pie crust, were made to be broken." After that we agreed to disagree. You would think from her manner now that nothing had ever happened. Shall I remind her about the way she acted? Do you think I should take another chance and forgive and forget? JANET.

On no account mention to her what happened last year, whether you intend to take her on so seriously or not. As a matter of fact, you made the mistake many girls make, that of getting too thick. Usually something happens in those circumstances to "thin out." Be careful not to take her back on any such terms, but continue a casual acquaintance with her if you like her. Be sensible and moderate and regard her as "one" of your friends.

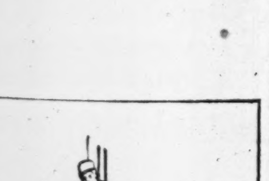

There Are Different Kinds of Higher Up Jobs

—but the method of finding the right man to fill the place is the same in all cases—for the better workers nearly all read Post-Dispatch Help Wanted Columns to find work—and help wanted calls placed in the Post-Dispatch find the right man who is looking for the vacancy.

The Post-Dispatch regularly leads all other St. Louis newspapers in the number of paid help wanted advertisements printed—and this newspaper reaches far more readers in St. Louis than any other newspaper—morning or evening, daily or Sunday.

Call MAin 1111

For an Adtaker—to reach more St. Louis readers with your Want Ad.

Consider Everybody

When buying a home consider the needs of the members of the family who must go out each day, either to school or to work. It is very irritating and quite expensive for the person who must make several changes of cars to arrive at their daily occupation.

Machine Stitching

When stitching on a two-thread machine, instead of cutting the thread at the end of a finished seam, turn and stitch back again for an inch before cutting the thread. The seam will never rip and the task of tying the ends is avoided.

Corsair Blue Shown

Corsair blue, a high color, but softened with a minute blending of purple, is a new shade appearing in one shop window. Dresses fashioned of it are trimmed with raspberry, or claret red.

Bobby Thatcher—By George Storm

"Halt!" (Copyright, 1931.)

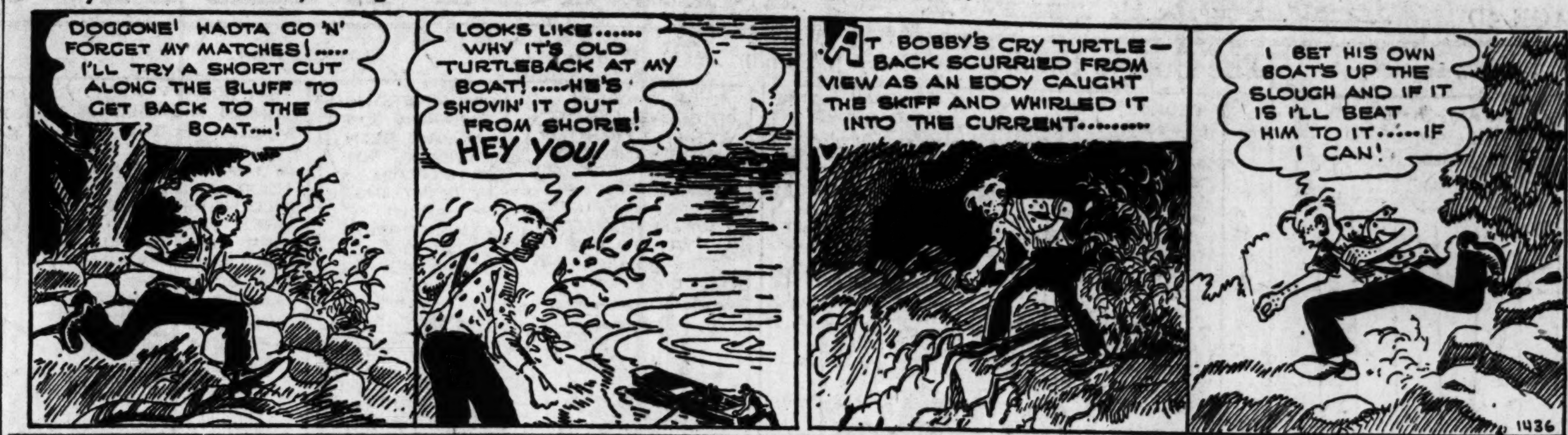

Ned Brant at Carter—By Bob Zuppke

A Story of College Athletics (Copyright, 1931.)

Dumb Dora—By Paul Fung

An Illogical Argument (Copyright, 1931.)

HEALTH

Brief articles prepared by experts. Edited by Dr. Iago Galdston, for the New York Academy of Medicine.

Influenza and Grippe

THERE is an art in the naming of diseases which few appreciate.

Influenza has been called at one time Spanish, at another Russian, though, of course, it is international.

A synonym for influenza, when the disease appears in a milder form, is grippe.

The word influenza is derived from the Italian and was meant to indicate that the afflicted person is under the influence of some unknown power.

La Grippe, from the French, connotes that the sufferer has been attacked.

Though the terms influenza and la grippe are relatively modern, the diseases are very old.

The diffuse aches and pains that characterize them and the marked lassitude that serves to distinguish them from the ordinary cold were recognized by the ancient physicians.

Even the treatment prescribed for this condition by the physicians of long ago compares favorably with the medicine of today.

For, in substance, rest in bed, light diet, warm baths and the like constitute the regimen of treatment, effective in the old days as now.

Influenza is a debilitating disease, but of itself does not endanger life.

Its menace lies in the fact that it opens the way to more serious complications, among these, pneumonia.

Influenza is a contagious disease, but its specific cause still remains undetermined.

Nevertheless, the manner of its spread is known, being due in the main to careless sneezing, coughing, spitting, and to the careless handling of the excretions of the nose and throat.

During influenza time special attention should be given to eating utensils.

If you will just beat the soap flakes into a foam with the egg beater it will mean fewer flakes for the same purpose.

Patent Leather In Spring Styles

NEW YORK.

BLACK patent leather appeared as the most fashionable of leathers for spring of 1932 at the Shoe and Leather Fair.

The vogue of wool for daytime dresses, the tailored suit for street wear, the need for a versatile shoe to go with the spring costume colors are reasons for the return of high gloss black patent leather shoes.

Quickening the return were the modish patent leather accessories—belts, bags and varied millinery and dress trims so popular this fall.

During this season shoes have been trimmed with black patent leathers and the opera pump of this leather also made its appearance, but the prediction is that by spring the leather will be used generally and other leathers will be used for ornamentation.

Officials of the fair also predicted a return of the patent leather dancing pump for men.

To Prevent Warping.

Wooden wash tubs, buckets and wine barrels should not be left empty for any length of time or they will dry out, warp and finally fall apart. Cover the bottoms with about two inches of water and this will prevent shrinkage and drying out.

A Kitchen Essential

A small wooden box containing a card index of recipes is just about the best thing ever to have in the kitchen. All the "company" dishes are within and when one is at a loss as to what to have to eat the card index is full of suggestions on the subject.

Finger Marks

If the housewife will remove the finger marks from the paint each week during the cleaning her woodwork will always appear clean and fresh. It only means a minute's work and those fingermarks are such give-aways!

ADVERTISEMENT

Improve Oily, Sallow Skin

A little Calonite powder sprinkled on a wet cloth and rubbed gently over the face each night improves shiny, oily skins—puts new life into sallow skin, and cleans the pores of dust and dirt as well as blackheads. It makes the skin feel refreshed and bright, so you will enjoy a good night's rest.

Births Recorded Burial Permits

BIRTHS RECORDED.

BOYS.

J. and M. Goria, 2604 Stoddard.
H. and I. Nelson, 3131 Morgan Ford.
J. and M. Tintera, 3150A Arkansas.
J. and A. Burkemper, 3520 Paris.
R. and A. Dotta, 3905 St. Louis.
A. and C. Frederick, 900 Linton.
J. and M. Collier, 4962 Plover.
V. and V. Dixon, 2110 Fair.
E. and E. Sydnor, 3736 Argyle.
J. and V. Evans, 1874 S. 14th.
H. and H. Heumann, 3180 Nebraska.
F. and R. Aschenbrenner, 2042A Geyer.
C. and A. Wiegert, 2410 S. 11th.
R. and A. Naegeli, 4558A Adkins.
V. and O. Fulco, 3117 S. Broadway.
L. and F. Courisky, 3016 Wisconsin.
D. and N. Shadrick, 3634 Aldine.
C. and G. Riddle, Jefferson Barracks.
N. and M. Ogilvy, 1725A S. 9th.
W. and M. Newlin, 3001 Virginia.
F. and B. Harris, 4437 Swan.
D. and V. Graham, 610 Barry.
R. and C. Moore, 3637 Lafayette.
A. and B. Scollay, 5312 Wells.
and H. Towns, 3538 Bates.
H. and F. Koenig, 5151 Minerva.
G. and M. Bielle, 5388 Wells.
C. and L. Herndon, 3929 Castleman.
L. and M. Forber, 5107 Cates.

GIRLS.

R. and E. Rodgers, 2633 S. Broadway.
F. and V. Duda, 4602 Varrelman.
E. and M. Westhus, 2729A Ann.
J. and E. Schaeffer, 3642 Roswell.
H. and E. Leeker, 2003¼ Menard.
A. and M. Cleaton, 4206 N. Broadway.
A. and G. Baggio, 308 E. Courtois.
R. and D. Whitted, 3622 Dodier.
J. and M. Varad, 4337 Wyoming.
M. and O. Trammel, 1811 Elliott.
M. and L. Totten, 903 La Salle.
G. and L. Stoddard, 1459 Benton.
L. and T. Sprigg, 1459¼ North Market.
P. and J. Samardzich, 3543 President.
E. and A. Stauble, 4539 Davison.
J. and K. Rukavina, 1729 S. 8th.
S. and R. Naccarato, 1529¼ N. Jefferson.
L. and N. Head, 1730 S. 10th.
H. and L. Hill, 1835 Maiden Lane.
G. and B. Laffoon, 3605 Morgan Ford.
G. and C. Mertis, 4812 Spalding.

AT ST. MARY'S HOSPITAL.

Boys.

R. W. and R. V. Reichle, 7321 Zephyr, Maplewood.
N. H. and E. Shipley, 308 Missouri.
L. M. and P. J. Bordner, 6607 San Bonita.
D. W. and V. T. Downs, 5547 Ashland.
R. C. and G. M. Lemke, 3409 N. 20th.
J. E. and M. McLaughlin, 6764 West Park.

Girls.

F. E. and M. E. Kormann, 4916 Tieman.
H. E. and F. E. Williams, 6311 Arsenal.
A. P. and E. E. Robertson, Alton, Ill.
M. E. and N. B. Mendle, 7842 Bryon pl., Clayton.
L. E. and C. M. Haefner, 2112 Cherokee.
E. L. and A. M. Lehmann, 3112 Wyoming.
W. A. and M. Douglas, 6029 Lucille, Walnut Park.

BURIAL PERMITS.

Jas. Rice, 2, 2901 Washington.
Kathrine Kuzmo, 67, 2326 S. 3d.
Courtney Newman, 3, 2720 Washington.
Mack Miller, 68, 3114 Bell.
John F. Pittroff, 57, 407 Lucas.
Noel J. Kiburz, 29, 4505A Minnesota.
Angelina Saffo, 61, 5347 Shaw.
Geo. W. Richardson, 69, 4405 Enright.
Ida Boreal, 51, St. Louis County.
Albert F. Brennecke, 57, 3925 Vest.
Delbert Boughers, 26, 4605A Page.
John Cuddihee, 25, 2423 Coleman.
Robt. R. Berry, 33, 5602 Enright.

Divorces Granted.

William M. from Mantie McGrath.
Iva from Fred Sullivan.
Esther from Mike Bell.
Lena from William Pieper.
Della from Howard McDonald.
Annie from Travis Watts.
Margaret R. from George F. Nolte.
Artie May from Claude Ballard.
Blanch from George Hobson.
Thomas from Mary Hasty.
Russell from Beatrice Stovall.
Emma from Coy White.
Hazel from Charlie Manning.
Frances H. from Max H. Carter.
Helen from Rudolph Kwasney.
Elmer L. from Estelle Hall.
Virginia from Paul Miller.
Lillian E. from William McKinley Volland.

For Radio News and Announcements See Page 5, Part 3

ADVERTISEMENT

Look Young With Mello-glo

Beautiful women, admired for youthful complexions, use MELLO-GLO, the new wonderful French process face powder. Purest and smoothest powder known. Stays on longer. No flaky or pasty look. No grime or grit. MELLO-GLO prevents large pores and never smarts or feels dry. Blends naturally with any complexion. Demand MELLO-GLO.

Dog-Head Handles

Modish handles on the new stubby umbrellas are carved wooden heads of scottie dogs, or terrier heads fashioned of a transparent composition with sharp perky ears of black or white leather.

Spanish Tile Color.

A stylist from a woolen concern reports that the Spanish tile color is going as well as black, or brown. Another expert says it is a close runner-up to black, which has been hailed as the season's leading color.

Pantie Patches

Mothers who have babies wearing the rubber pantie protectors might like to know that the protectors can be mended with adhesive tape and will wear quite a time if proper care is taken in putting them on.

All on one line and all with ONE SOAP!

HERE are sheer silk stockings ... the whitest of sheets ... delicate lingerie ... ginghams ... curtains ... towels ... all dancing merrily in the sun, and *all washed with the same soap!* The stockings are soft and sheer as new. The white goods are really *white.* And you can almost feel the fresh crispness of those cotton prints.

That's because they've been done with White King Granulated Soap—the purest, safest soap that money can buy—made from vegetable oils good enough to eat! Swiftly and gently it has washed them—and as quickly rinsed away, carrying off every trace of dirt.

And there at the kitchen window gleams a trayful of silver, glass and china—washed clean as a whistle with a teaspoonful of White King—while up in the bathroom the mistress of the house enjoys a luxurious shampoo with the same useful soap!

White King's effectiveness holds good both in hard and soft water. Whenever there is washing to be done, White King Granulated Soap, pure and condensed, will do it more safely, easily, and economically. You get it at any dealer's. Is it on your list for today?

Tune in on Chandu, White King of Magic: Station KWK, every afternoon except Saturday and Sunday, at 5:15 P. M.

Perfect Biscuits Guaranteed
—you can't fail with—
Vitaline
BISCUIT FLOUR
Ask your grocer about
FREE TRIAL OFFER

It's Time to Get Up
You better get up—and tune in on Dad and Jean and the
3-MINUTE OAT FLAKES CLUB
Over KWK Every morning 7:30 Sunday 9:00 A. M.
3-Minute Oatman

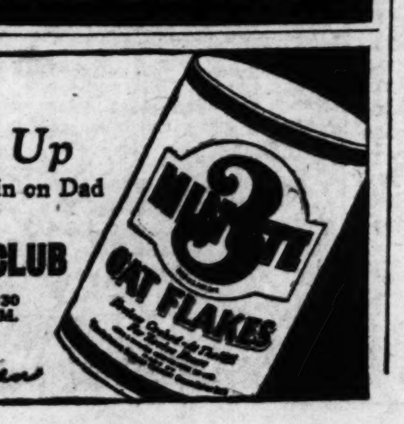

ST. LOUIS POST-DISPATCH
DAILY MAGAZINE

COMIC PAGE
TUESDAY, OCTOBER 13, 1931.

Krazy Kat—By Herriman

(Copyright, 1931.)

The Bungle Family—By Harry J. Tuthill

Warning

(Copyright, 1931.)

Bringing Up Father—By George McManus

(Copyright, 1931.)

Toonerville Folks—By Fontaine Fox

(Copyright, 1931.)

Skippy—By Percy L. Crosby

Plenty of Rope, Anyhow

(Copyright, 1931.)

Popeye—By Segar

Follow the Leader

(Copyright, 1931.)

Can You Beat It!—By Maurice Ketten

(Copyright, 1931.)

Mutt and Jeff—By Bud Fisher

A Case of Precedence

(Copyright, 1931.)

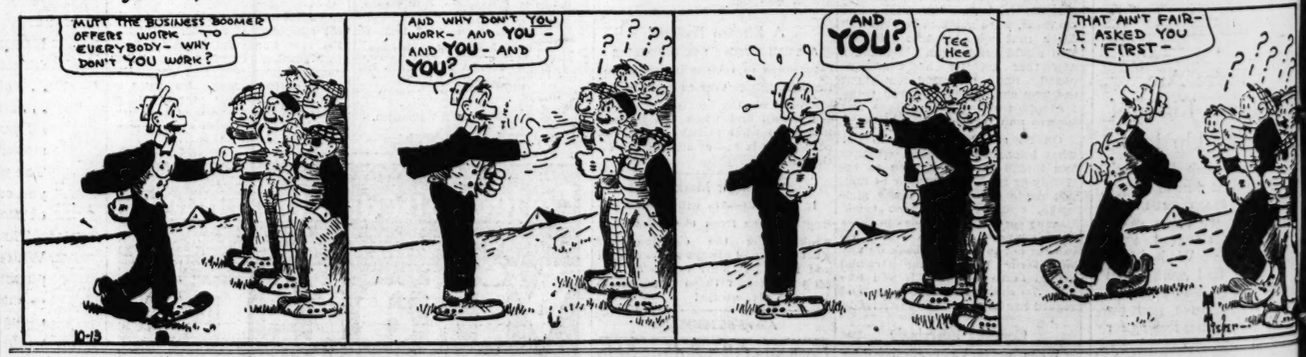

Ella Cinders—By Bill Conselman and Charlie Plumb

Catch as Catch Can
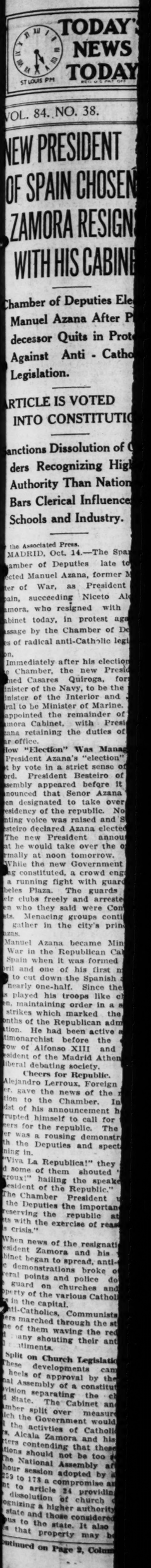
(Copyright, 1931.)